The Chicago Daily Tribune.

THE WORLD'S GREATEST NEWSPAPER

FINAL EDITION

VOLUME LXXIX.—NO. 8. C. [COPYRIGHT: 1920; BY THE TRIBUNE COMPANY.] FRIDAY, JANUARY 9, 1920.—30 PAGES. THIS PAPER CONSISTS OF TWO SECTIONS—SECTION ONE. * * PRICE TWO CENTS IN CHICAGO AND SUBURBS. ELSEWHERE THREE CENTS.

BRYAN SPLITS HIS PARTY

U. S. APPROVES SOUTH SHORE IMPROVEMENT

Baker Offers Permit with Few Changes.

Government approval of the lake shore improvement and the Illinois Central electrification was assured yesterday after ten years' delay. Walter L. Fisher, special attorney for the council committee on railway terminals, received a letter from Secretary of War Newton D Baker assuring him that a permit for the improvement would be issued if a few slight changes were made.

The reservations that Mr. Baker requests have been practically agreed upon already by the Illinois Central railroad and the south park board, and, according to Mr. Fisher, the actual acceptance of them is but a matter of form and time.

All interested engineers, attorneys, councilmen, and backers of the project pronounced themselves well pleased with the secretary of war's approval.

Expect to Begin in July.

"It means, I believe, that work on the project will be commenced by the middle of July," said Gotthard A. Dahlberg, assistant corporation counsel. "I am greatly pleased with Mr. Baker's letter. In view of the issuance of the permit by the government I hope that the amendment to the ordinance in regard to finance will be satisfactorily adjusted. With all of the obstacles now practically removed, we should sail along with the work right merrily."

Next Wednesday the council is expected to grant the railroad's request for an extension of the acceptance date to Feb. 11. By that time, attorneys for both sides say, an agreement will have been made on the wording of the amendment to the ordinance which the road asks to safeguard it against future resulting from federal railroad legislation.

"I believe that the changes requested by Mr. Baker will be readily made by the south park commissioners as well as the council committee," said Mr. Fisher. "Of course I cannot be positive, but I believe all of the commissioners are in favor of them and will readily comply."

Letter from Baker.

The letter from Mr. Baker in brief is as follows:

"Referring to the lake shore project and the applications for permits authorizing the filling in of the lake front, I take pleasure in informing you that the chief of engineers, after making a careful study of the questions, has recommended that a permit or permits be issued subject to certain conditions which are enumerated below, provided that such conditions are accepted by all of the applicants interested.

"I concur in his views and upon formal acceptance of these conditions, will issue the permit desired or separate permits to each of the applicants interested.

"The conditions are generally similar to the conditions which the district engineer, Col. William V. Judson, discussed with you, the wording of which has been modified in some particulars.

"Should the city of Chicago, the south park commissioners, or the Illinois Central railroad have essential objections to any of the conditions enumerated I shall be glad to receive your brief thereon or to confer with you in the matter at a date mutually convenient."

Conditions Cited.

The conditions mentioned in Mr. Baker's letter are:

"(a) In event of need for commerce in navigation of any or all of the land under the lake front the commissioners of the south park district shall agree to keep over the land to the government.

"(b) That crossings over, under, or upon the land will be made as the secretary of war deems necessary.

"(c) That viaducts deemed necessary will be built.

"(d) That the secretary of war shall have the right to suspend the rule prescribing freight vessels landing cargoes north of Randolph street.

"(e) That the south park commissioners will help the government pay for extra breakwater expenses.

"(f) That location and depth of all excavation in the lake for material to be taken for filling or other purposes shall be subject to the approval of the secretary of war.

"(g) That a clear opening for barges and lighters be built when the planned south street pier is constructed.

"(h) That ground for office buildings, now for the government will be pro-

SEE TWO BATTLE 150 FEET IN AIR ON LINK BRIDGE

Mob Seeks Assailant; Derrick Saves Foe.

Numerous persons stood in the vicinity of the north abutment of the new Michigan boulevard "link" bridge shortly after 11 o'clock yesterday morning and watched two structural iron workers engage in a life and death battle on the slender beams of the steel framework 150 feet in the air.

Fascinated, they saw one of the men scale a beam at the pinnacle of the structure, seize an iron cudgel and slowly descend, swinging it in ever nearing arcs at the head of the man below.

They shuddered as they saw the weapon strike the man's head twice, sending him reeling toward the edge of the narrow scaffold.

Women turned away when the cudgel wielder recoiled for a last effort and brought the bar down across the right shoulder of the man beneath.

Rescued with Derrick.

The victim, Matthew Chambers, a riveter, was seen to stagger and turn slowly as if about to topple into the river below, but with an effort he extended his left hand and seized one of the ropes which held the scaffolding. There he swayed, half unconscious, while rescuers swung a derrick toward him. He managed to fasten himself to the derrick hook and was lowered to the ground.

"Throw 'im in the river!" shouted other iron workers, gathering about the base of the structure and shaking their fists at the wielder of the cudgel, S. Wells of 952 West Madison street.

Led by Al Gabe of 2710 East Seventy-fifth place and Sewell Carpenter of 5647 South Robey street, they started to climb the structure and carry out their purpose, but were stopped by Martin Newstead of 8511 Elizabeth street, a foreman.

Keep Cause of Fight Secret.

Chambers was carried to the office of Dr. Erle F. Fisher at 118 East Grand avenue. It was found his right shoulder had been broken and he was suffering from scalp wounds. His injuries were dressed and he was taken to his home at 6307 Wentworth avenue. Neither worker would divulge the nature of the dispute which precipitated the battle.

Friends of Chambers went to the Chicago avenue station in the afternoon and asked that Wells be arrested. The police discovered Wells is the owner of about $50,000 worth of west side property and refused to take him into custody, saying he could be apprehended easily should a warrant be obtained. Chambers' friends say a warrant may be obtained today.

Powder Puffs Barred by Denver "U" Woman's Dean

Denver, Colo., Jan. 8.—Powder puffs were barred at the University of Denver today by a ruling of Miss Anne McKeen Shuler, dean of women. Reasons: Standing in front of the big mirror will wear out the rugs, men students can see the women powdering and it is not dignified.

Husband of Lady Astor Gains Fame at Last!

LONDON, Jan. 8.—Viscount Astor told guests at a public luncheon today how he had at last achieved fame. "I read in the newspapers the other day," he said, "that at a certain gathering there were present Lord Brown, the Right Hon. Smith; Mr. Robinson, M. P., and the husband of Lady Astor."

THE WEATHER.

FRIDAY, JANUARY 9, 1920.

Sunrise, 7:18. Sunset, 4:37. Moonrise, 9:30 p. m.

Chicago and vicinity—Unsettled Friday, probably snow flurries; Saturday generally fair; no decided change in temperature; fresh northeast to north winds Friday, diminishing at night and becoming variable Saturday.

Illinois — Unsettled and continued cold Friday.

TRIBUNE BAROMETER.

TEMPERATURE IN CHICAGO
[Last 24 hours.]

MAXIMUM, 7 P. M.	29		
MINIMUM, 6:35 A. M.	23		
3 a. m.	28	11 a. m.	27
4 a. m.	27	Noon	27
5 a. m.	26	1 p. m.	25
6 a. m.	24	2 p. m.	24
6:35 a. m.	23	3 p. m.	26
7 a. m.	24	4 p. m.	27
8 a. m.	25	5 p. m.	27
9 a. m.	25	6 p. m.	28
10 a. m.	25	7 p. m.	29
		8 p. m.	26
		9 p. m.	26
		10 p. m.	26
		11 p. m.	26
		Midnight	26
		1 a. m.	25
		2 a. m.	25

Mean temperature for 24 hours to 2 a. m., 26. Normal for the day, 24. Deficiency since Jan. 1, 71.
Precipitation for 24 hours ending at 7 p. m., 16 7 p. m. since Jan. 1, 31.
Trace. Deficiency since Jan. 1, 31.

ADVICE TO SHIPPERS.

Protect shipments originating in or passing through Chicago to reach destination by Saturday night from temperatures as follows: North and northwest, 5 to 10 above; east and west, 12 to 15 above; south, 12 to 20 above.

President Urges League Go to Vote of People; Wm. Jennings Advises Democrats to Compromise

MR. BRYAN.

LATE BULLETINS

THE HAGUE, Jan. 8.—The second chamber of parliament today adopted by a vote of 58 to 25 a bill authorizing a forced 5 per cent loan of 450,000,000 florins. (The normal value of the florin is about 40 cents.)

BARCELONA, Jan. 8.—The government is making a clean sweep of the terrorist gangs who are alleged to have been responsible for the recent crimes. More than 450 persons have already been arrested, among them many foreigners who probably will be deported as the prisons are full. The syndicalist leaders, Leguy and Pestano, have disappeared and the government has sent reinforcements to the frontiers in an attempt to capture them.

CORK, Jan. 8.—Sir Alfred Dobbin, who was high sheriff of the city of Cork in 1900, had a narrow escape from death or serious injury today when he was fired upon by an unknown man as he was leaving his residence. The bullet grazed his overcoat, but did not harm him. Sir Alfred Dobbin is best remembered for his fight against James Larkin, the Irish strike leader, and the transport workers.

J. BARTON PAYNE GIVES $1,000,000 ART TO VIRGINIA

Richmond, Va., Jan. 8.—Gift to the state of forty paintings, valued at more than $1,000,000, by John Barton Payne, chairman of the shipping board, was announced here today. Mr. Payne is a native of Virginia. The paintings are the works of French and Italian masters.

Mr. Payne is a Chicago lawyer and citizen, though recently residing in Washington. He is head of the south park board. For years he has been a collector of paintings.

Galli-Curci Pays $30,000 as She Divorces Luigi

Mme. Amelita Galli-Curci, the prima donna, paid to her husband, Luigi Curci, the sum of $30,000 when she divorced him. Her decree was granted by Judge McDonald on Wednesday. At the last Luigi did not contest the singer's suit. The $30,000 payment to him was in settlement for any and all property they may have held together in Italy and for any other claims. It is understood Galli-Curci paid over the sum, expressed relief, called it quits, and then started to the federal building to become an American citizen.

LETTER FROM CHIEF EXECUTIVE

WASHINGTON, D. C., Jan. 8.—The full text of the president's message sent tonight to the Jackson day dinner of the Democrats meeting in this city follows.

"It is with keenest regret that I find that I am to be deprived of the pleasure and privilege of joining you and the other loyal Democrats who are to assemble tonight to celebrate Jackson day and renew their vows of fidelity to the great principles of our party, the principles which must now fulfill the hopes not only of our own people but of the world.

Criticizes Peace Action in Senate.

"The United States enjoyed the spiritual leadership of the world until the senate of the United States failed to ratify the treaty by which the belligerent nations sought to effect the settlements for which they had fought throughout the war.

"It is inconceivable that at this supreme crisis and final turning point in the international relations of the whole world, when the results of the great war are by no means determined and are still questionable and dependent upon events which no man can foresee or count upon, the United States should withdraw from the concert of progressive and enlightened nations by which Germany was defeated and all similar governments (if the world be so unhappy as to contain any) warned of the certain consequences of any attempt of a like iniquity, and yet that is the effect of the course the senate of the United States has taken with regard to the treaty of Versailles.

"We Are Still at War."

"Germany is beaten, but we are still at war with her, and the old stage is reset for a repetition of the old plot. It is now ready for the resumption of the old offensive and defensive alliances which made settled peace impossible. It is now open again to every sort of intrigue. The old spies are free to reasume their former abominable activities. They are again at liberty to make it impossible for governments to be sure what mischief is being worked among their own people, what internal disorders are being fomented.

League Only Seals Victory.

"Without the covenant of the league of nations there may be as many secret treaties as ever, to destroy the confidence of governments in each other, and their validity cannot be questioned. None of the objects we professed to be fighting for has been secured or can be made certain of without this nation's ratification of the treaty and its entry into the covenant.

"This nation entered the great war to vindicate its own rights and to protect and preserve free government. It went into the war to see it through to the end, and the end has not yet come. It went into the war to make an end of militarism, to furnish guarantees to weak nations, and to make a just and lasting peace. It entered it with noble enthusiasms. Five of the leading belligerents have accepted the treaty and formal ratifications will soon be exchanged.

World Peace Depends on U. S.

"The question is whether this country will enter and enter whole-heartedly. If it does not do so, the United States and Germany will play a lone hand in the world. The maintenance of the peace of the world and the effective execution of the treaty depend upon the whole-hearted participation of the United States. I am not stating it as a matter of power. The point is that the United States is the only nation which has sufficient moral force with the rest of the world to guarantee the substitution of discussions for war. If we keep out of this agreement, if we do not give our guarantees, then another attempt will be made to crush the new nations of Europe.

Believes People Desire Ratification.

"I do not believe that this is what the people of this country wish or will be satisfied with. Personally, I do not accept the action of the senate of the United States as the decision of the nation. I have asserted from the first that the overwhelming majority of the people of this country desire the ratification of the treaty, and my impression to that effect has recently been confirmed by the unmistakable evidences of public opinion given during my visit to seventeen of the states.

"I have endeavored to make it plain that if the senate wishes to say what the undoubted meaning of the league is, I shall have no objection. There can be no reasonable objection to interpretations accompanying the act of ratification itself. But when the treaty is acted upon, I must know whether it means that we have ratified or rejected it.

"Submit Treaty to People."

"We cannot rewrite this treaty. We must take it without changes which alter its meaning, or leave it, and then, after the rest of the world has signed it, we must face the unthinkable task of making another and separate kind of treaty with Germany.

"But no mere assertions with regard to the wish and opinion of the country are credited. If there is any doubt as to what the people of the country think on this vital matter, the clear and single way out is to submit it for determination at the next election to the voters of the nation, to give the next election the form of a great and solemn referendum, a referendum as to the part the United States is to play in completing the settlements of the war and in the prevention in the future of such outrages as Germany attempted to perpetrate.

No Moral Right to "Retreat."

"We have no more moral right to refuse now to take part in the execution and administration of these settlements than we had to refuse to take part in the fighting of the last few weeks of the war, which brought victory and made it possible to dictate to Germany what the settlements should be.

"Our fidelity to our associates in the war is in question, and the whole future of mankind. It will be heartening to the whole world to know the attitude and purpose of the people of the United States.

"I spoke just now of the spiritual leadership of the United States, thinking of international affairs. But there is another spiritual leadership which is open to us and which we can assume. The world has been made safe for democracy, but democracy has not been finally vindicated. All sorts of crimes are being committed in its name, all sorts of preposterous perversions of its doctrines and practices are being attempted.

What Democrats Should Do.

"This, in my judgment, is to be the great privilege of the democracy of the United States, to show that it can lead the way in the solution of the great social and industrial problems of our time, and lead the way to a happy settled order of life as well as to political liberty.

"The program for this achievement we must attempt to formulate, and in carrying it out we shall do more than can be done in any other way to sweep out of existence the tyrannous and arbitrary forms of power, which are now masquerading under the name of popular government.

"Whenever we look back to Andrew Jackson, we should draw fresh inspiration from his character and example. His mind grasped with such splendid definiteness and firmness the principle of national authority and national action. He was so indomitable in his purpose to give reality to the principles of the government, that this is a very fortunate time to recall his career and to renew our vows of faithfulness to the principles and the pure practices of democracy.

"I rejoice to join you in this renewal of faith and purpose. I hope that the whole evening may be of the happiest results as regards the fortunes of our party and the nation."

THE COMMONER'S POSITION

WASHINGTON, D. C., Jan. 8.—The speech of William Jennings Bryan at the Jackson day dinner follows:

"Seldom has such an opportunity for great service come to any party as now presents itself to our party. But opportunity brings responsibility. Much is required of those to whom much is given. A soldier is a soldier until his day of opportunity comes—after that he is either a hero or a coward.

"So with the party; opportunities improved become stepping stones to success; opportunities neglected are millstones about the party's neck.

Opportunity Knocks Loudly.

"The opportunities now offered are as large as the nation and as wide as the world. In this hour, when we take counsel together for the coming campaign, it is the duty of each member of the party, as I take it, to present the situation as he sees it, without stopping to inquire whether his views are shared by others.

"One cannot call a massmeeting to determine what to think; the theory of democracy is that all think and give expression to their thought, and then conclusions are reached by comparison of views.

"Permit me, therefore, to present the more important of these opportunities as I see them. The nations are entering upon a new era; old systems are passing away; democracy is dawning everywhere.

U. S. Furnishes Moral Leadership.

"Our nation is the only great nation in a position to furnish the moral leadership required. The nations of Europe are busy with their own problems; our people are the only ones disinterested enough to be trusted by all, and the Democratic party is the party whose ideas best fit it for the task of leadership in such a work.

"A Democratic president was the spokesman of the United States in holding out to a war worn world the hope of universal peace, and he brought back from Paris the covenant of a league of nations that provides means for settling international disputes without a resort to force. He did the best he could, and succeeded better than we had any right to expect, when we remember that he fought single-handed against the selfish interests of the world.

G. O. P. Fiddled with Civilization.

"The Republican party, in control of the senate, instead of ratifying at once, or promptly proposing changes that it deemed necessary, has fiddled while civilization has been threatened with conflagration. It could have adopted its reservations as well five months ago as later, but it permitted endless debate while suffering humanity waited.

"The Democratic senators stood with their president for ratification without reservation, and I stood with them, believing that it was better to secure within the league, after it was established, any necessary changes, than to attempt to secure them by reservations in the ratifying resolutions.

Compromise or Issue at Polls.

"But our plan has been rejected, and we must face the situation as it is. We must either secure such compromises as may be possible, or present the issue to the country. The latter course would mean a delay of at least fourteen months, and then success only in case of our securing a two-thirds majority in the senate.

"We cannot afford, either as citizens or as members of the party, to share with the Republican party responsibility for further delay; we cannot go before the country on the issue that such an appeal would present.

"The Republicans have a majority in the senate and therefore can by right dictate the senate's course. Being in the minority, we cannot demand the right to decide the terms upon which the senate will consent to ratification.

"Our nation has spent 100,000 precious lives and more than $20,000,000,000 to make the world safe for democracy, and the one fundamental principle of democracy is the right of the majority to rule. It applies to the senate and to the house as well as to the people.

"According to the constitution, a treaty is ratified by a two-thirds vote, but the Democratic party cannot afford to take advantage of the constitutional right of a minority to prevent ratification. A majority of congress can declare war. Shall we make it more difficult to conclude a treaty than to enter a war?

Democrats Must Be Constructive.

"Neither can we go before the country on the issue raised by article X. If we do not intend to impair the right of congress to decide the question of peace or war when the time for action arises, how can we insist upon a moral obligation to go to war which can have no force or value except as it does impair the independence of congress? We owe it to the world to join in an honest effort to put an end to war forever, and that effort should be made at the earliest possible moment.

"A Democratic party cannot be a party of negation; it must have a constructive program. It must not only favor a league of nations, but it must have a plan for the election of delegates and a policy to be pursued by those delegates.

Should Raise Voice for Justice.

"What plan can a Democratic party have other than one that contemplates the popular election of those delegates who, in the influence they will exert, will be next in importance to the president himself?

"And what policy can the Democratic party have within the league of nations other than one of absolute independence and impartiality between the members of the league?

"Our nation's voice should at all times be raised in behalf of equal and exact justice between nations as the only basis of permanent peace; it should be raised in defense of the right

(Continued on page 2, column 2.)

MR. WILSON.
[Copyright by Underwood & Underwood.]

BRYAN JEERED FOR OPPOSING PRES. WILSON

Washington, D. C., Jan. 9, 2:30 a. m.—It was nearly 2 o'clock this morning when William J. Bryan began speaking at the Willard—his second banquet address of the evening. The crowd had waited patiently, but he was greeted with faint hearted applause, and when he clashed with Wilson on the covenant as a political issue, urging that it be kept from politics and the treaty ratified by the best compromise possible, there were open demonstrations of disapproval.

"Stand by the president!" shouted several auditors.

One was so irreverent as to shout "Throw him out!"

But Mr. Bryan was not at all flustered.

"If to those who have spoken I could leave the verdict and they could guarantee the election I might leave the issue to them," said Mr. Bryan calmly, "but inasmuch as we have to depend on the votes of six million Americans, I shall speak to them, even if I am not listened to here."

C. E. Coon, Once Head of the Treasury, Is Dead

Seattle, Wash., Jan. 8.—Charles E. Coon, 75, at one time acting secretary of the treasury under President Arthur, and from 1905 to 1909 lieutenant governor of Washington, died at Port Townsend, Wash., late today.

EYES—

There is open intimidation by force—bludgeons, arms, attack. And there is the silent threat of eyes. Wherever Prince Ioto went that night, the optic circle followed him, until a passing car sounded its horn twice, and then—but you'll want to read it for yourself. Watch for

SIR JULIAN KAND & CO.
By E. PHILLIPS OPPENHEIM

Another of The Tribune's $75,000 Blue Ribbon Short Stories—In next Sunday's Tribune.

BREAKS WITH WILSON OVER TREATY FIGHT

Discord at Jackson Day "Lovefeast."

The Democratic national committee in session at Washington decided yesterday to hold the party's 1920 national convention at San Francisco. The date was fixed for Monday, June 28. Details of the meeting will be found on page 3.

BY ARTHUR SEARS HENNING.

Washington, D. C., Jan. 8.—(Special.)—President Wilson and William Jennings Bryan dropped political bombshells into the two Jackson day dinners tonight, at the Willard and Washington hotels, creating such havoc in the ranks of Democracy that only time will reveal the extent of the damage.

A split in the party, with Wilson and Bryan leading the opposing wings, is the prospect as a result of their diverse views regarding the ratification of the peace treaty and the league of nations covenant.

About 2,500 Democrats at both dinners, including nearly all the leaders in the party, saw the "handwriting on the wall."

Wilson for Polls Test.

In a letter read to Democratic leaders from all parts of the country, the president condemned the Lodge reservations to the league of nations covenant, reiterated his demand for ratification of the treaty without essential change and called for the reference of the entire issue to the people in the forthcoming presidential election.

Interpretative reservations, not changing the provisions of the covenant, are all he will accept.

Bryan Opposes Wilson.

Mr. Bryan in his Washington hotel speech took sharp issue with the president, coming out for a compromise on covenant reservations tantamount to a surrender to Republican insistence on the Lodge reservations and asserting that the Democratic party cannot afford to go before the people on an appeal for unqualified ratification of the treaty.

He repudiated Wilson's Article X. and advocated the Republican reservation qualifying America's obligations thereunder.

Mr. Bryan made the point that to await a referendum would require fourteen months' delay and then peace on this program would come only if the Democrats won a two-thirds lead in the senate.

Silent on Third Term.

President Wilson was silent on the question of being a candidate for a third term to lead the fight for unconditional acceptance of the covenant and vindication of his course in the treaty negotiations.

On every side, however, was heard the prediction that he will announce his candidacy sooner or later, and the comment that none but the president could hope to win nomination and election on a platform opposing the reservations designed to safeguard American rights and interests.

Mr. Bryan in his prepared address said nothing bearing on any ambitions toward a fourth presidential nomination, but before reading his manuscript he said he

had nothing to ask, and that therefore the diners would not listen to him with the thought that they were listening to a candidate.

Not Decision of Nation.

In his letter advocating making an election issue of the league covenant President Wilson confidently declared "it will be heartening to the whole world to know the attitude and purpose of the people of the United States." The president said he does not accept the action of the senate on the treaty as the decision of the nation.

After praising the president's treaty work and slapping the Republicans, Mr. Bryan explained why he opposes Mr. Wilson's attitude on the covenant and favors acceptance of the Republican reservations, including that on Article X., which the president said "cut the heart out" of the covenant.

Mr. Bryan declared the Democratic party must either secure such compromise as may be possible or present the issue to the country, and that the party could not afford to share with the Republican party responsibility for further delay.

Criticizes Wilson Régime.

Mr. Bryan alluded to the president's policy as a program of negation instead of the constructive program the party requires. He went on to advocate popular election of American delegates to the league of nations, creation of machinery for the pacific settlement of industrial disputes, a national peace way which would be an interstate highway commemorative of peace, a government newspaper or bipartisan "bulletin," and the initiative and referendum.

The commoner pronounced John Barleycorn dead and called in Democrats to oppose any resurrection. He warned the Democrats not to throttle freedom of speech and press in anti-sedition legislation and delivered a veiled blow at the administration for yielding ground in the fight on the trusts, presumably referring to Palmer's compromise with the packers. On the question of suffrage he said, "The women saved our party from defeat in the last campaign."

Cheer Wilson at Willard.

At the Willard dinner the mention of President Wilson's name by Chairman Homer Cummings was the signal for enthusiastic cheering by the diners. When the president's letter was read the chairman was forced to pause repeatedly while the assemblage applauded. Men and women rose from their seats and shouted.

The enthusiastic outbursts reached a climax when Mr Cummings read those passages of the president's letter which proposed to submit the league of nations issue "for determination at the next election" and "personally I do not accept the action of the senate of the United States as the decision of the nation."

As these words of the president's fell from the chairman's lips Secretary of the Nevy Daniels, leaped from his chair. Grasping a flag which he waved over his head the secretary gave the rebel yell. It was a signal for general acclaim. Secretary of the Treasury Glass joined him. So did Secretary Houston. Even Senator Underwood, who was also at the speakers' table, could not resist the contagion.

At the conclusion of the reading of the president's letter the whole assemblage rose again and cheered the name of the president. "Hurrah for Woodrow Wilson!" was shouted from every part of the great dining hall.

Crowd Cold Toward Bryan.

At the overflow dinner at the Washington hotel identically the same reception was accorded the reading of the president's letter by Vice Chairman Kremer of the national committee. The same passages were cheered and at the conclusion the assemblage rose and applauded.

Bryan's speech at the Washington hotel preceded the reading of the president's letter. The assembled Democrats were visibly startled by his bold attack upon the position of the president and by the vista of a party split it opened up. It was apparent that he had few friends in the gathering and he was listened to in stony silence during most of the time he was discussing the treaty.

Mr. Bryan closed with an eloquent appeal, showing his old time fire, but while he won a fair amount of applause it was apparent that his friends were in the minority. He was fighting a losing battle so far as this particular audience was concerned and he appeared aware of the fact.

Blow to McAdoo and Palmer.

The pronunciamento of the president with its implication of candidacy for for a third term fell like a wet blanket on the prospects of such potential administration candidates as Attorney General Palmer and William G. McAdoo, leaving them only the possibility that future developments will cause the president to renounce the leadership and select one of them as the standard bearer of his cause.

There was no dismay in the anti-administration camp, but only jubilation that the issue had been squarely joined by the diametrically opposed utterances of Wilson and Bryan on the question of covenant reservations.

Bryan stands forth as the leader of the revolt against the White House that has manifested itself in the negotiations of Democratic senators to reach an understanding with the Republicans on the acceptance of reservations.

Democrats Are at Sea.

The break between Bryan and the man he made president leaves a large and distinguished aggregation of Democrats between the devil and the deep sea.

They disapprove the action of the president in refusing to yield on reservations, for they want to get the treaty ratified and peace restored, but quite as cordially do they abhor Bryan, and they favor any means of contriving to dispose of the Commonor as Wilson himself in the famous letter to A. N. Joline nearly twenty years ago wished "there were some way at once effective and respectable in which Mr. Bryan could be knocked into a cocked hat."

Hence many Democrats are confronted with the choice of swallowing Bryan in order to register their protest against the course of the president or of embracing the attitude of the president against their own convictions in order to halt the progress of Bryan toward achieving leadership of the party and possibly the nomination.

McADOO SEES SUCCESS

In a telegram from Wichita Falls, Tex., William G. McAdoo assailed the work of the Republican congress as a "sorry record of dismal failure," and declared the success of Democracy in the presidential election this year was inevitable if leadership was wise, vision undistorted, and sympathy with the masses preserved.

"Republican leadership has demonstrated startling incapacity to deal with the great problems confronting America and the world," Mr. McAdoo's message read. "Nine months of Republican leadership disclose no constructive humanitarian or statesmanlike act.

"Peace defeated, war prolonged, and hundreds of thousands of needless deaths inflicted upon helpless children, women, and men in Europe—a ghastly toll to exact for partisan political ends.

Cites G. O. P. Bungling.

"The railroad problem bungled and no promise of a real or permanent solution through bills now in conference. The public interest is not protected, while increased rates, inefficient transportation, and general disappointment will result.

"War taxes have not been reduced as they should have been if Republican leadership had proven equal to the task.

"The great problems of international finance have not been grasped. In consequence serious peril to our foreign trade and to our domestic prosperity is rapidly approaching.

"The important questions of social justice which cry aloud for attention find no spokesman or champion among the Republican leaders."

GERARD-WILSON BREAK

James W. Gerard, former American ambassador to Germany and an announced candidate for the Democratic nomination, was a speaker at the twin banquet and broke with the administration on the treaty issue and urged a compromise for the sake of world peace, even yielding so far as to accept the reservations.

Although he thought it a "great pity that the great man in the White House cannot rejoice over the adoption of the league with a world breathing thanks for our freedom from war," Mr. Gerard made it clear that he was willing to yield in the treaty deadlock, and, that failing, he urged the world to fall back on the Bryan arbitration treaties of 1914, which, if adopted, he said, would have prevented the world war.

"After all," he said, "the reservations are in favor of America, and if the other powers accept no harm can come to us by adopting them."

Mr. Gerard injected a puzzling note into the asemblage when he related an anecdote on his own presidential aspirations.

"I have no delusions about the presidency," he said. "When a gentleman in South Dakota a few days ago made a speech in my behalf he said: 'I present the name of James W. Gerard, but not because he is the best candidate. The best candidate is Herbert Hoover.'"

The audience did not quite understand why Mr. Gerard trotted Mr. Hoover into the arena. Mr. Gerard let the statement go without explanation.

WHAT DANIELS SAID

Mr. Bryan was given credit by Secretary Daniels for laying the foundations of the league of nations covenant through the arbitration treaties negotiated by him as secretary of state.

"The declaration (of independence) and the covenant (of the league of nations)," the secretary said in his banquet speech, "are the two living light fountains of liberty and peace. It is the glory of the Democratic party that through Jefferson and Wilson we have given these safe charts for all time for safe navigation upon all seas.

"Just as surely as Jefferson's declaration and Lincoln's emancipation glorify American statesmanship, the covenant will yet bring free nations into such accord that reason and not force will rule among nations as among individuals.

"A long step toward this ideal was reached in the celebrated and beneficent Bryan treaties, which Germany, alone of European nations, refused and forecasted its action in 1914 in precipitating the war. The principles and spirit of the Bryan treaties expanded and enlarged are embodied in the treaty of peace."

SPEECH BY POMERENE

Ratification of the peace treaty with or without reservations and no government ownership of railroads were the outstanding points of the address by Senator Pomerene of Ohio.

"Stabilization, not agitation," was declared by the speaker to be the demand of the hour and ratification of the treaty to be the first step toward reaching this condition.

"The American people demand ratification," he continued. "They believe it to be the first step toward a world peace. I do not doubt our allies will accept the best they can get at the hands of the senate.

"Opponents of the league of nations should not forget that there already is a league of internationalists, bolsheviists, and I. W. W.'s."

Replies to War Extravagance.

Replying to Republican charges of extravagance in the war, he said:

"War itself is extravagance. Let them remember that in the war and navy departments commissions were appointed to aid the Council of National Defense. Most of their membership consisted of men of the highest order of ability and integrity, and if they committed blunders let our critics remember that the most of them were Republican business men. And if the government paid too much, some one got too much. And most of the great industries which were engaged in furnishing the military supplies were owned and manned by Republicans."

Mr. Pomerene said the economic situation was not half as bad as painted, with workmen receiving the highest pay in history and more savings accounts than ever before.

HITCHCOCK FOR POLL TEST

Senator Hitchcock, administration leader in the treaty fight, voiced support of the president's suggestion that the league issue be sent to the people for determination if necessary. The senator said he hoped obstacles to ratification of the treaty could be overcome, and he believed they would be.

"In any event," Senator Hitchcock said, "the Democrats are on solid ground. They have worked earnestly for ratification, first without conditions, and finally with reasonable reservations. They have refused to accept reservations that nullify and destroy, forced on the senate by the votes of fifteen senators who want to kill the league. But they are willing to meet half way in honorable compromise Republican senators who favor the league. They are ready to compromise upon a reasonable basis, but as yet only see twelve or fifteen Republicans ready to grasp the extended hands."

STAND ON RECORD—PALMER

Too much evidence as to America's part in the war has been sumitted, Attorney General Palmer told the diners, for the case to be withdrawn from the jury now.

"The great war is still a living fact," he said. "The hope of the world for peace has been blasted by the jealousies of men who hold their political fortunes above the world's need. The war will not be over in fact, even if in name, until the issues which it has raised are passed upon by the great court of appeals in America and the judgment of the people is entered.

"The record which has led to the issue of the war was written by the Democratic party. Upon that record we shall stand. The part which the Republican leaders have chosen to play has been merely to criticize our methods, belittle our achievements, investigate our victories, and rob America and the world of their fruits."

OTHER REMARKS

The gist of remarks from other speakers might easily be epitomized in this fashion:

SENATOR OWEN—Immediate ratification, and proceed with reconstruction legislation.

CHAIRMAN CUMMINGS—"Inevitable impulses" are carrying the Democratic party "each day nearer and nearer to victory."

GOV. CORNWELL of West Virginia—American institutions are in danger of being overthrown by the unchecked growth of "a labor autocracy."

VICE CHAIRMAN KREMER—We accept the gauge of battle.

GOV. COX of Ohio—The old guard is in control of the party (Republican), which it well nigh wrecked by its greed.

FORMER SPEAKER CLARK—Democratic accomplishments during the last six years entitle the party "to a long lease of power."

SENATOR OVERMAN of North Carolina—I pay a heartfelt tribute of respect to the patriotic Republicans who coöperated in winning the great war, who coöperated with the Democrats in the great legislative program of the last six years.

SENATOR UNDERWOOD of Alabama—The position of the chief executive on the treaty and the league of nations cannot be misunderstood and cannot be questioned.

THE COMMONER'S POSITION ON TREATY FIGHT

(Continued from first page.)

of self-determination and in proclaiming a spirit of brotherhood as universal as the peace which we advocate.

Confronted by New Problems.

"We have domestic problems also which offer an opportunity to render large service, and one objection to thrusting the treaty into the campaign is that it would divert attention from questions demanding immediate consideration.

"We are confronted with the organization of new parties on the theory that the old parties do not meet the issues that have arisen. Our party is the one party that can qualify for the meeting of these issues. It can oppose a class party because it is not itself the party of a class, but the party of the whole people, regardless of class.

"The Republican party has become a capitalistic party and has permitted tariff barons to write the tariff laws, trust magnates to direct the policy of the party on the trust question, railroad presidents to dictate its policy on the railroad question, while packing house companies and other profiteers have used it as their own. It would divide the country into class parties and by its own attitude compel the formation of a farmers' party and a laborers' party.

Democrats Ignore "Class."

"The Democratic party, on the contrary, stands for the protection of the rights of every class, dealing with each citizen as an individual instead of as a member of a class.

"It has, since it has been in power, given the commercial class a splendid currency law; it has given the farmers a farm loan law; it has given labor an eight hour day and greater security in its rights, and has given to all the people relief from the high tariff burdens that had been placed upon consumers. Democracy contemplates coöperation between all elements and the promoting of the welfare of society in general.

"It would prevent strikes not by prohibitory laws, but by the creation of machinery which will investigate disputes and thus secure a peaceful settlement of difficulties before the controversy reaches the stage of strike or lockout.

Will Guarantee Free Speech.

"The Democratic party will distinguish between evolution and revolution, guaranteeing freedom of speech and press to every one who advocates governmental changes by constitutional methods, and at the same time prevent the use of either freedom of speech or freedom of the press for the overthrow of constitutional government.

"The Democratic party has for twenty years denounced private monopoly as indefensible and intolerable. It cannot surrender its position on this subject now when the beneficiaries of all the private monopolies are mobilizing under the banner of the Republican party for a united attack upon the right of the people to own and operate all necessary monopolies in the interest of the public.

Will Fight the Profiteer.

"The Democratic party will continue its fight against the profiteer. A government that restrains the individual from the use of force in the protection of his rights assumes the solemn obligation to protect the disarmed citizen from every arm uplifted for his injury.

"We need machinery in every state and in each community that will give to the consumer a tribunal before which a dealer accused of profiteering can be brought for examination.

"The federal trade commission is a step in the right direction, but the subject is too big to be handled by the nation alone or by a national commission. The remedy must be as complete as the evil, and it cannot be complete unless states and communities as well as the federal government are prepared to deal with this subject.

"John Barleycorn Is Dead."

"I assume that the party will accept prohibition as the permanent policy of the country. Three-fourths of the Democrats in the senate and two-thirds of the Democrats in the house voted to submit the national amendment, and every Democratic state voted for ratification, and every Republican state except three. It is inconceivable, therefore, that our party should antagonize the moral sense of the nation. John Barleycorn is dead. The Democratic party cannot tie itself to a corpse or become the champion of an outlawed traffic.

"I assume that the party will accept woman's suffrage also as an accepted fact. The women saved our party from defeat in the last campaign, and we need their aid to hasten the triumph of every righteous cause.

Three New Propositions.

"I venture to suggest three new propositions, for which I ask consideration.

"1. A national peaceway running into every state, wide enough to accommodate both passengers and freight, and permanent, so that it will be a lasting tie binding together the forty-eight commonwealths. It will be a memorial to the soldiers and to all others who took part in the war, and a monument in commemoration of peace restored.

"It not only will be an expression of patriotism, but it will be educational as well as useful. It will bring the word peace into the thought and conversation of all our people for centuries.

National Bulletin Urged.

"2. We need above all other things just now, a national bulletin—not a newspaper, but a bulletin—under bipartisan control, furnished to all who desire it at a nominal cost—a bulletin which will present to the people the issues upon which they must act, with editorials presenting the arguments for and against the action proposed, so that every citizen may intelligently exercise the duties of citizenship and give to his government the benefit of his judgment and his conscience.

"The avenues of information are at present in private hands, and the editors, being human, have a bias which makes it impossible for them to present both sides fairly; and to make the situation worse, the great predatory interests are in position to influence many newspapers in addition to those which they absolutely control.

"If there is anything for which a government like ours can afford to spend money, it is to inform those upon whose will the government rests.

Bryan Supports the I. and R.

"3. The initiative and the referendum are not new. For a quarter of a century the idea has been growing and spreading. Since the reform has been in operation in states like Ohio, Illinois, Missouri and Massachusetts, it has ceased to be a thing to be ridiculed. Instead, it now excites the determined opposition of those who are not willing that the people shall be the masters of their own destiny through a government entirely within their control.

"The progress that democracy is making throughout the world ought to encourage our party to make the adoption of the principle of the initiative and referendum its next great reform, a reform entirely in harmony with the election of senators by the people and the primary.

"Must Practice What We Proclaim."

"The people are the source of authority and any machinery which obstructs the popular will and puts into the hands of the minority the right to determine the course of the government, is antagonistic to our institutions and must give way before the progress of popular government.

"We have become the world's teacher in the science of government, and we must not hesitate to express in practice our own faith in the principles that we proclaim.

"Our party must respond to the call that comes from every state and from across the sea to apply to every problem the principles of democracy.

"Faith in the people—faith in their capacity for self-government, as well as in their right to self-government, must be our party's policy now and always."

WILL PUSH PLANS FOR COMPROMISE ON PEACE TREATY

Washington, D. C., Jan. 8.—[Special.]—Most senators who discussed the president's statement and the Jackson day dinner speeches agreed tonight that the result will unquestionably be the stiffening of the lines of Lodge reservationists and a consequent handicap to any compromise movement on the peace treaty.

Senator Underwood after learning the president's position said he still thought his resolution for a conciliation committee offered the solution of the difficulty. Mr. Underwood indicated that he intends to go ahead.

Senator McNary, leading Republican worker for a compromise, holds that the president's attitude need not prevent a compromise and for that reason he would not abandon his efforts, he said.

Senator King of Utah, a Democrat, said the only way to pass the treaty was to amend it.

OCEAN STEAMSHIP MOVEMENTS.

Arrived.	Port.
CASERTA	New York
CASA SU LOGAN	San Francisco
WEST IMO	San Francisco
Sailed.	**Port.**
HYADES	San Francisco
LAPLAND	Cherbourg
NOORDAM	Plymouth.

HAYS AT DENVER ATTACKS UNDUE FEDERALIZATION

Denver, Colo., Jan. 8.—The Republican party stands first for the "faithful, efficient, and honest administration of the business of the country," Will H. Hays, chairman of the Republican national committee, told Republicans at a party banquet here tonight.

The governors of Colorado, Wyoming, New Mexico, and Idaho were among those present.

"With all our power," continued Mr. Hays, "we will strive to prevent the further spread of Socialism. To this end we have promised a forward looking program for labor. The Republican party recognizes that labor constitutes the country's chief asset.

"But in the great readjustment business, too, must have sympathetic help, not antagonistic curtailment. It must not be a demagogue's shuttlecock. The business men of this country are entitled to the right to run their own business. Taxes which kill initiative must not be levied.

"The Republican party has stood against undue federalization of industries. There must be strong federal regulation, but not government ownership. We are against paternalism in government and we are against that form of pedagogic paternalism that has developed recently in this country.

DEMOCRATS GAZE ON OWN RECORD AND FIND IT GOOD

O.K. Treaty and Denounce G. O. P. Handling of It.

Washington, D. C., Jan. 8.—Resolutions indorsing the treaty of Versailles and denouncing as unpatriotic the attitude of senators who would defeat it, directly or by nullifying reservations, were unanimously adopted today by the Democratic national committee in session here.

The "arrogant" Republican leadership of the senate was denounced as having earned the "contempt of the world" by throttling the treaty for seven months, and the senate was called upon to "quit playing politics" with the question of ratification.

Reviewing the legislative record of the two Wilson administrations and the manner in which the war was won, the resolutions also expressed gratification that the president was regaining health after a breakdown "due largely to his efforts for world peace."

Proud of Banking Record.

The resolutions said that when the Democrats came into power in 1913 they found "the nation in a condition of comparative industrial and commercial depression" and with "the banking system" in the hands of a few men at whose will panics periodically occurred."

It was added that "these and other ills had existed for sixteen years under Republican rule without any relief."

"To remedy this condition," the resolutions continued, "the Democratic administration entered immediately upon a vigorous constructive program," adding that establishment of the federal reserve banking system "entitles the party to the everlasting gratitude of the country, while the farm loan banking system gave to our agricultural interests the relief long demanded by them."

Election of Senators.

The resolutions then referred to enactment of the law giving "the people the right to elect their United States senators by popular vote," and said the party had "enfranchised the women, and for the first time gave labor the fair showing to which it was entitled."

Referring to the avowed objects of the country's participation in the war, the resolutions continued:

"A treaty to this end was negotiated, and for seven months it has been throttled by the [illegible]used Republican leadership of the senate, that is so arrogant that it even refuses to let the senators of its own party, who desire to have the treaty ratified with certain reservations that seem reasonable to them to vote accordingly, and thus to make at least a start toward world-wide peace."

Blames G. O. P. for Chaos.

As a result, the resolutions said, "conditions are unsettled, a definite proclamation of the end of the war is delayed." It declares that had the treaty been ratified "with reasonable promptness the world would now be engaged in the fruitful work of reconstruction."

"We join," said the resolutions, "the demand of the pulpits of the country and of its agricultural interests, of labor, and of the great business, industrial and commercial organizations of America, that the senate quit playing politics with this sacred question."

AT 23 & 25 MADISON, EAST
THE COSTUME BOOTERY OF
O'Connor & Goldberg
O-G SHOES AND HOSIERY

The O-G Semi-Annual Sale

affords very unusual savings on superb O-G Footwear Fashions

The contents of this exclusive bootery have been subjected to very severe reductions—comprising all high and low shoes, walking boots, evening footwear and sport shoes for the southern climes.

O-G French Vamp Slippers, patent leather or dull kid. High arches, French heels, 13.90

O-G Walking Oxfords, black calfskin, tan Russia calf and brown kid, welt soles, 11.35

O-G Patent Leather Opera Pumps, hand sewed, high arches, French heels, 10.35

O-G Brown and Black Calfskin Oxfords, with wing tip, welt soles, diminutive leather heels, 13.35

O-G Black Kid Vamp Boots, with satin uppers, French heels, 10.35

The Costume Bootery of
O'CONNOR & GOLDBERG
23-25 Madison Street, East

January Shoe Sale

Men's Fine Shoes

$6.85
$7.85
$8.85
and up

Yes, We Repair Shoes. Our autos will call for and deliver them. Call Private Exchange 8.

ONE object of this Sale is to make new customers. Our old patrons are well acquainted with present Shoe values which we are retailing below wholesale costs today.

Main Floor

THE HUB
Henry C. Lytton & Sons
State and Jackson—On the N. E. Corner

*"Solo" socks are sold solely by us in Chicago, and always with an understanding of money back, any time, should they fail to make good.

Could anybody sound a higher note of satisfactory trading?

Besides being anatomically correct, as well as the most popular last we carry, our *"Westpointer" is an absolutely all-leather shoe!

Cold weather means warmer underwear. We've ample stocks.

*Registered Trademark.

ANDERSON & BROTHERS
Exclusive Agents for
Rogers Peet Clothes
Hats Shoes Furnishings
MICHIGAN BOULEVARD
(at Washington Street)

Clear Baby's Skin With Cuticura Soap and Talcum

Subscribe for The Tribune.

The Chicago Tribune
THE WORLD'S GREATEST NEWSPAPER
Vol. LXXIX. Friday, Jan. 9. No. 9.
Published daily at No. 7 South Dearborn Street, Chicago, Illinois.
Mail Subscription Price—Daily with Sunday for one year—$10.00.
Entered as Second Class Matter, [illegible] 1908, at the Postoffice at Chicago, [illegible] under act of March 3, 1879.

DEMOCRATS GO TO SAN FRANCISCO FOR CONVENTION

Golden Gate Gold Defeats Chicago; June 28 Date.

[BY A STAFF CORRESPONDENT.]

Washington, D. C., Jan. 8.—[Special.]—California got its reward for its decisive part in the reelection of Woodrow Wilson in 1916 when the Democratic national committee voted here today to send the national convention of the party for 1920 to San Francisco. The date for the convention was set for Monday, June 28, three weeks after the Republican national convention meets in Chicago.

San Francisco won in the convention contest on the first ballot against only two contenders, Chicago and Kansas City. San Francisco received 27 votes, Kansas City 17, and Chicago 7, but immediately the others joined in making the selection unanimous.

Believe It Was Good Judgment.

It is the first time in the history of American politics that any big political party has chosen a city west of Denver for its national convention, but the Democratic leaders tonight were all well satisfied with the choice, believing that it will be a great thing for the party to take its orators, big-wigs, bag and baggage to the state which saved the day for Democracy in the last election.

Although California gets its reward handsomely for it, San Francisco convention boosters having outbid Kansas City and Chicago for the honor by many thousand dollars. San Francisco's bid was $125,000, the largest sum ever pledged for the expenses of any convention in this country. Roger C. Sullivan, on behalf of Chicago, offered $75,000, while Kansas City pledged $50,000 in cash and the use of the convention hall, which they figured was equivalent to a total offer of $75,000.

Roger and Carter Arm in Arm.

The bids and boosts for the convention were offered this morning at the meeting of the national committee in the Shoreham hotel. It took nearly three hours for the oratory and after luncheon the doors were closed and a vote taken.

Chicago was the first city to present its claims, and the committee was in an uproar when Roger C. Sullivan and former Mayor Carter H. Harrison entered arm in arm, followed by former Senator James Hamilton Lewis, P. J. Lowy, and Charles Boeschenstein, national committeeman for Illinois.

Former Mayor Harrison was the first to present Chicago's claims and he received at the outset of his address the novelty in the spectacle of his entrance arm in arm with his old political enemy, Mr. Sullivan, the grand old man of Illinois Democracy. Mr. Harrison admitted that there had been many political differences in the past. "But," he said, "we are here now together to plead a common cause, harmoniously, under a common roof."

Lewis Has Original Argument.

Mr. Harrison gave the committee an outline of Chicago's superior facilities for handling the convention and denied reports that had been fluttering about that the bid was not sincere.

"Chicago wants this convention and should have it," said the former senator. Mr. Lewis, suave and debonair as ever, urged Chicago for the reason that holding the convention here would meet the need of reconciling the nationals of seven European countries which had felt themselves aggrieved by the peace treaty with Germany.

"The Republicans," he said, "are attacking the sons and daughters of these nations living in this country who believe that injustice has been done their fatherlands. Chicago has a larger representation of these people than any other city in the country. With the convention held there, where the speakers would discuss the treaty and give answer to the insidious propaganda of the Republicans, this population would be reached and the effect of the enemy's falsehoods would be stayed."

The Logic That Wins.

Mr. Sullivan came forward with the practical urge for the convention asserting that Chicago would pledge $1,000,000, and also would offer "attractions for wets and drys," but his arguments were useless when the California battery of orators, backed with $1,000 gold dollars, painted the adornments of the gold of the west.

Besides the funds for expenses of the convention Mr. Dockweiler said San Francisco would pledge the free use of its magnificent new auditorium, where Woodrow Wilson recently addressed a great audience, which is capable of seating 15,000 people.

The hope of Democracy, he said, was in the west, and he asked for the convention as a token of appreciation for what the Pacific coast did in 1916.

In presenting Kansas City's claims Champ Clark said:

"The statement that Mayor Harrison, Senator Lewis, and Roger Sullivan are working together is about the most inspiring thing I have ever heard. If they can work together in harness surely the rest of us can."

HOOVER BOOSTED BY CONVENTION IN SAN FRANCISCO

Washington, D. C., Jan. 8.—[Special.]—The selection of San Francisco for the Democratic national convention has given a decided impetus to the movement to bring about the nomination of Herbert Hoover, a Californian, for president.

This was generally admitted today in political circles. Later, when the split between the president and Bryan became known, the belief was expressed that this situation would aid the Hoover candidacy.

Voted for McKinley in 1896.

[Chicago Tribune Foreign News Service.]

PARIS, Jan. 8.—Will Irwin, Saturday Evening Post correspondent, who was Herbert Hoover's roommate at Stanford university, says Mr. Hoover cast his first and only vote ever balloted for McKinley in 1896. Ever since Mr. Hoover has not lived long enough in one place in the United States to vote. As he has done most of his work for the present administration he could not vote either ticket.

They Know How to Cook and Save Money, Too

Englewood High School Girls Who Prepared a Luncheon at a Cost of 17 Cents a Person—in These Days of the H. C. L.

Left to right—Ruth Williams, Alice Du Val, Eloise Davis, Anna Lambert, Ruth Friedman.

The girls in the domestic science department of the Englewood High school do not know how to pluck their eyebrows. Neither are they victims of the georgette habit. Their faces are clean of rouge and they brush their hair, so perhaps this story won't interest you. But wait—

They do know how to cook And—they know how to save money!

Under the instruction of their teacher, Mrs. Stella M. Hubbell, they cooked, served, and cleared away the dishes yesterday for a luncheon that cost only 17 cents a person, and a corking good lunch it was. The time consumed in the preparation, eating, and dishwashing was just one hour.

Here is what they had:

Meat loaf (the delicious kind) made of shoulder beef, with a little pork, a few bread crumbs, and a suspicion of onion. The meat cost 25 cents a pound.

Mashed potatoes with gravy from the meat. The potatoes cost 4½ cents a pound.

Hot biscuit made with a butter substitute. Real butter was used to spread on the biscuit.

Cabbage salad made with old cabbage at 7 cents a pound and the best cold storage eggs for the dressing.

Canned peaches which the girls had preserved themselves, and a home made white cake with thick white frosting.

The single portion idea is no longer taught in the school. The girls all work in family groups, so they will know how to go about it when they cook for their own families.

Mrs. William S. Hefferan, a member of the executive board of the women's fair price commission, was a guest at the luncheon and congratulated the girls and the teacher on their progress in the anti-H. C. L. fight.

CHICAGO "DEMS" FAIL TO MOURN FRISCO VICTORY

Chicago Democrats are not downhearted because San Francisco won the Democratic national convention. Quite the contrary. Those of the big bosses who were in town heaved a sigh of relief when they got the news, and thanked the powers at Washington for having hung it on somebody else to fight for convention tickets, rooms, and all of the trimmings that go with entertaining a national convention.

Chicago will have just as big a delegation. Chicago Democrats went by the trainload to Baltimore in 1916 and stuck all the way through the deadlock. At Denver in 1908 nearly every other man present, it seemed, was from Chicago. The "Roger C. Sullivan for Vice President club" took more than 1,000 in one bunch to St. Louis and used up all of the river packets for floating hotels.

"Sure we will go to San Francisco and be glad to make the trip," was the comment of John F. O'Malley, "and if they pull the Carpentier-Dempsey fight at Tia Juana on July 4 we will hop on down there after we get a president nominated. They cannot run a Democratic national convention without the boys from Chicago, and we will be right on the job."

French "Fires" Popular Irish Police General

[Chicago Tribune Foreign News Service.]
[By Special Cable.]

LONDON, Jan. 8.—The Times announces the summary dismissal of Sir Joseph Byrne, inspector general of the royal Irish constabulary, for making a strong protest against atrocities by the Irish government.

There have been rumors of this for some time, but Byrne was slated to go because he disapproved of Lord French's policy of coercion and he has been on leave for a month, thus having no hand in the recent activities of the police.

For some weeks Sir Basil Thompson, chief of Scotland Yard in London, has been in Dublin, and it is reported he may assume command if the Irish police temporarily.

POLITICAL NOTES

Gov. Lowden will arrive in Chicago tomorrow morning. Tomorrow night he will be one of the speakers at the Hamilton Day banquet given by the Hamilton club at Hotel La Salle. Gov. W. L. Harding of Iowa will take the place on the program that had been assigned to Gov. Morrow of Kentucky.

Henry Langosch was slated last night by the present Litsinger organization in the Fifth ward for Republican ward committeeman, to succeed Edward R. Litsinger, who has moved into the Twenty-first ward.

Letters are being sent out by ward committeemen in the City hall organization saying that copies of The Republican, the City hall political organ, are to be sent free to recipients of the letters. This is understood to be the first move in the campaign of the City hall leaders to put up a complete slate of candidates for ward committeemen.

The death of Harry M. Powell of Peoria, editor of the Peoria Star, leaves a vacancy in the State Civil Service commission. Mr. Powell was the Democratic member of the commission. More than a dozen prospective candidates are ready to press their claims for the vacancy before Gov. Lowden.

Announcement was made yesterday that the Labor party will have a complete list of aldermanic candidates for the non-partisan election of Feb. 24. The first day for filing of aldermanic petitions under the new system is Jan. 30.

Richard E. Westbrooks has announced his candidacy for alderman from the Second ward on a platform of "emancipation of the masses from boss rule; fair and impartial law enforcement; better transportation at a lower fare; cleaner streets and alleys, and strict enforcement of the civil service law."

Eugene R. Pike and Michael J. Faherty were indorsed as delegates to the national Republican convention at a meeting last night of the Twenty-first Ward Republican club at North Side Turner hall. Charles E. Peace was indorsed as ward committeeman.

LAW MUST RULE; OBEY OR PERISH, COOLIDGE CRIES

Boston, Mass., Jan. 8.—The need of humanizing government and industry and of maintaining obedience to the law was stressed by Gov. Coolidge in his address to the legislature today, inaugurating his second term. He urged more effort in production and economy on the part of both state and individual. He said:

"Healthful housing, wholesome food, sanitary working conditions, reasonable hours, a fair wage for a fair day's work, opportunity full and free, justice speedy and impartial, and at a cost within the reach of all, are among the objects not only to be sought but made absolutely certain and secure.

"There are strident voices urging resistance to law in the name of freedom. They are not seeking freedom even for themselves—they have it—they are seeking to enslave others.

"Their works are evil. They know it. They must be resisted. The evil they represent must be overcome by the good others represent.

"The meaning of America is a power which cannot be overcome. Prosecution of the criminal and education of the ignorant are the remedies.

"It is fundamental that freedom is not to be secured by disobedience to law. Government must govern. To obey is life. To disobey is death."

Estate of Jay Morton Set at $1,000,000 by Inventory

An inventory of the estate of Jay Morton, one time owner of a Mississippi river steamer line, was approved yesterday by Paul Corkell, assistant to Probate Judge Horner. The estate is valued at approximately $1,000,000. Mrs. Jennie Morton, the widow; Roscoe B. Morton, a son, and two daughters, Mrs. Lulu M. Quastrell and Miss Mary M. Morton, will share the estate.

NEWS PURELY PERSONAL

GEN. JOHN J. PERSHING, on an official inspection of Fort Omaha, was Omaha's guest and was received by Mayor Smith and a committee of citizens.

GOVERNOR CHARLES J. McCARTHY headed a party of Hawaiian legislators which has arrived to present a plea to congress to have Hawaii granted statehood.

ADMIRAL VISCOUNT JELLICOE embarked on his flagship New Zealand at Key West, Fla., yesterday, for Havana. It is understood he will go to South Africa from Cuba.

PROF. W. H. HOBBS of the University of Michigan, has been invited to be the sole American representative on the international commission for the study of glaciers, which meets in May at Monaco.

JOHN T. KING of Bridgeport, Conn., Republican national committeeman, has resigned connection with Gen. Wood's campaign because of overwork.

BILLION DOLLAR CHURCH EFFORT, MINIMUM PLAN

Atlantic City, N. J., Jan. 8.—The sum of $1,320,214,551 was fixed in a report submitted today to the interchurch world movement conference, in session here, as the least amount that will suffice to finance the proposed movement to carry the gospel to every part of the globe.

This sum includes the $996,412,193 which the twenty-eight allied denominations have contracted to raise for all purposes during the next five years, together with $250,131,477 for special types of undenominational activities, and $73,670,882 specially for use in areas into which none of the denominations thus far has carried Christianity's budget.

TREATY TEST AT POLL JUST SUITS G. O. P. IN SENATE

Confusion Is Seen Among the Democrats.

[BY A STAFF CORRESPONDENT.]

Washington, D. C., Jan. 8.—[Special.]—President Wilson's challenge to make the treaty the issue in the 1920 presidential campaign was accepted by the senate Republicans with promptness and enthusiasm.

With only one or two exceptions, Republican senators warmly welcomed the issue.

Among the Democrats, however, there was much confusion, particularly after it became definitely known that Bryan had taken sharp issue with the president on the treaty question.

Lodge Ready for Test.

Senator Lodge of Massachusetts, the Republican leader, declared in a statement tonight that he feared President Wilson's Jackson day message had made impossible the hope "that in the senate we might have come together and ratified the treaty protected by the principles set forth in the fourteen reservations."

"The president has made his position very plain," the senator said. "He rejects absolutely the reservations adopted by a decisive majority of the senate. He says we must take the treaty without any change which alters its meaning, or leave it. He will permit interpretations, whatever that may mean, expressing its undoubted meaning, when there is hardly a line of it which had not been questioned and given many meanings. This permission is valueless. He stands as he has always stood, for the treaty just as it is.

"The issue is clearly drawn. The reservations intended solely to protect the United States in its sovereignty and independence are discarded by the president. The president places himself squarely in behalf of internationalism against Americanism."

Senator Borah of Idaho, one of the leaders of the "irreconcilables," expressed high elation over the president's message and promptly nominated him for a third term candidacy.

Wilson Invitation Accepted.

Senator McCormick of Illinois took much the same view. He said:

"We must accept the president's invitation to take the issue of our sovereignty and our peace to the country. The people will understand the reactionary and war breeding instrument which, behind a lace of fine phrases, masquerades as a treaty of peace. Mr. Wilson ought to be the Democratic presidential candidate on the issue of his own making."

Senator Cummins of Iowa said: "It will now be most interesting to watch how many Democrats will follow their own inclinations and how many will follow Mr. Wilson."

Senator Lenroot of Wisconsin and Senator McNary of Oregon insisted that the president's stand did not close the door to compromise.

"I believe that the door is still open and that we will eventually get together," Senator McNary said.

Senator New of Indiana said: "The president's message to the Democrats sounds like a ukase from the throne. It says in effect: 'It must be my way or not at all.' I feel certain that it is utterly impossible for the American people to accept the treaty in the form in which Mr. Wilson brought it back from Paris. The president is as obstinate in January as he was in June."

Jury of 11 in Waukegan Convicts Steel Striker

Waukegan, Ill., Jan. 8.—[Special.]—While J. A. Masonick, Lake Bluff station agent for the Northwestern railroad, was in the jury box here today hearing the case of Frank Jaffers, steel striker, charged with intimidating loyal workers, he received a telegram from Minnesota telling of the sudden death of his father. Judge C. C. Edwards, State's Attorney James G. Welch, and John D. Farrell, council for the defendant, agreed to proceed with the case with eleven jurors. The jury of eleven returned a verdict of guilty.

WASHINGTON NEWS —IN BRIEF—

BY ARTHUR SEARS HENNING.

[Washington Bureau of The Tribune.]

WASHINGTON, D. C., Jan. 8.

THE Democratic national convention will be held in San Francisco June 28 in recognition of the decisive part played by California in electing President Wilson and the sum of $125,000 offered to guarantee expenses, the largest amount ever pledged to cover any national convention. After the ballot in which San Francisco received 27 votes, Kansas City 17, and Chicago 7, the selection was made unanimous.

REPRESENTATIVE KAHN of California, chairman of the house committee on military affairs, served notice on the committee that he would press his fight for inclusion of universal military training in the army reorganization bill. He informed the committee that he would take the issue to the floor if defeated in committee.

ACTION on the Sterling sedition bill was blocked in the senate again today by the opposition of Senator Norris of Nebraska, who warned the senate that the measure placed dangerous powers over press and speech in the hands of the postmaster general.

THE Netherlands government will refuse to comply with demands of the allies for the surrender of the former German emperor, according to intimations in diplomatic circles here.

THE announcement of the state department today regarding the repatriation of Czecho-Slovak and other European troops in Siberia is interpreted by diplomats here to indicate an intention on the part of this government to withdraw American troops from Russia.

WARRIORS STIR LEGION BANQUET TO NEW LOYALTY

Maj. Gen. Wood, Col. Milton J. Foreman, and Col. John V. Clinnin were guests last night at the first banquet of the Sears-Roebuck post of the American Legion, which filled the big dining room of the Sears-Roebuck plant. Solid Americanism and patriotism were urged on the members in stirring speeches.

Gen. Wood's speech concentrated on the upholding of law and order.

Col. Foreman read the constitution of the American Legion and then asked:

"Is there any man who calls himself an American who cannot subscribe to that constitution? It embodies the spirit of national self-sacrifice, devotion to God, home, and country.

"We are actively organizing the legion throughout the state and hope to have 150,000 or more members in a short time. With this force in our state there will not be any more bolshevists in Illinois."

Col. Clinnin paid a tribute to the G. A. R., of which he said the American Legion was a worthy successor.

Underwood Says He Is Not Seeking Wilson Job

Washington, D. C., Jan. 8.—Senator Underwood, Democrat, Alabama, in a statement today announced he would not be a candidate for the Democratic presidential nomination.

KING QUITS AS WOOD MANAGER; PROCTER IN JOB

Connecticut Leader Severs All His Connections.

John T. King, Republican national committeeman from Connecticut, has severed completely his connection with the movement to nominate Gen. Leonard Wood for the presidency. Mr. King departed yesterday for the east, having closed his desk for the last time at the Wood headquarters at the Congress hotel.

Gen. Wood's managers here, however, remain confident that Mr. King, who handled all of the preliminary details of the Wood campaign, will remain loyal to the general's cause.

"We expect that Mr. King will do whatever he can at all times to help," was the statement of one of the men on the inside of the Wood camp.

Procter in Charge.

Col. William C. Procter of Cincinnati, who now becomes the general manager of all of the Wood political interests, had no comment to make upon the situation last night.

"Everything is moving smoothly here," Col. Procter said.

Gen. Wood, himself, has the immediate and final say on matters that are transpiring. A delegation of three conspicuous Republicans came from a southern state yesterday to see Gen. Wood, through an arrangement made some time since by Mr. King. Gen. Wood informed them that "Mr. King no longer is in charge." After the conference with Gen. Wood these men were in a long conference at the Lowden headquarters further along Candidates row.

Wood Leaves for East.

Gen. Wood departs today for Washington and Boston. He goes to Washington under orders from the war department upon a duty said to be routine in character. He goes to Boston to attend a meeting of the board of overseers of Harvard, of which he is a member.

It is understood, unofficially, that the proposition was made to Mr. King that he take on the management of the eastern campaign for Gen. Wood, confining his activities largely to New England, a proposition that Mr. King is said to have spurned. Shortly thereafter he terminated his connection with the pre-convention campaign. Mr. King made no statement for publication prior to his departure for the east.

Allies Cut Enemy Trial List from 1,200 to 300?

LONDON, Jan. 9, 3 a. m.—The list of war criminals to be demanded by the allies for trial has been revised and reduced from 1,200 to about 300, according to this morning's Daily Mail.

"It was thought better," the newspaper adds, "to demand a few, against whom specific serious charges have been lodged, than a long list, including many persons charged with light offenses. The German crown prince and Crown Prince Rupprecht of Bavaria remain in the list."

Leather Pelters

YOU can turn every one of these pelter coats inside out; there's leather on one side, Scotch tweeds, gabardine or corduroy on the other. They're mighty stylish and practical. For boys, too.

$27.50, $35, $40, $45, $50, $60

Maurice L Rothschild

Money cheerfully refunded

Southwest corner Jackson and State

Chicago Minneapolis St. Paul

At a Big Saving to You—

KNOX OVERCOATS

Reduced 20%

Any time you can get a genuine KNOX Overcoat at a reduced price, buy it. You may be sure that it is made of the finest all-wool material that it is possible to buy, cut after the most approved fashion, and put together by the best tailors procurable.

The stock we offer in this sale is 1919-20 Winter stock—no old styles.

Take advantage of this reduction NOW. Have several months of serviceable wear out of the coat this season and consider it a splendid investment for another year.

WHILE THEY LAST 20% OFF

Values $55 to $150

JOHN T. SHAYNE & CO

PALMER HOUSE CORNER

STOP & SHOP

The World's Best to Eat

AVOID MEAL MONOTONY

COME to this store for your food supplies when you want, besides homely staples, those delicacies and dainties that lend variety to the menu and satisfaction to the palate and eye.

CHOOSE YOUR CONFECTIONS HERE FOR THE WEEK-END

FOR family eating or gifts you will say our money-saving, delight-giving confections, fresh hourly from our own sunlight kitchens, are the best you've ever tasted.

Bon Bons, Fudges, Mints, Brittles, Chocolates, Nut-Covered Marshmallows, Patties, Candied Fruits, Nut Glaces, Caramels, Jellies, Puddings, Opera Creams, Pure Sugar Hard Candies, Rum Tea Cordials, Nut Goodies, Batter Creams.

HAVE YOU TRIED OUR HOME-MADE PASTRY?

IF not, you've missed a treat never equaled before in this city. Our counters are a rendezvous for those who demand deliciously fresh, straight-from-the-oven goodies. There's an unusual variety for your selection. Do you know how much these home-made goods save you?

Bread, Parker House Rolls, French Pastry, Sugared and Jellied Doughnuts, Layer and Loaf Cakes, Fruit Tarts, Fruit and Nut Filled Coffee Cakes, Muffins, Poppy Seed Horns, Macaroon Tarts, Ass't Pies, Breakfast and Bath Buns, Schnecken, Apple Cake, Nut Pretzels and Twists, Thirty Kinds Ice Cream Cookies, Fruit Baskets.

The TEBBETTS & GARLAND Store

16-18 N. Michigan Blvd. Randolph 7000

FIXED SALARIES SUFFER MOST IN VIENNA HOMES

Don't Even Get All Meager State Rations.

[Chicago Tribune Foreign News Service.]
[By Special Cable.]
[Copyright: 1920: By the Tribune Company.]

VIENNA, Jan. 3.—[By Courier to Paris.]—As usual in cases of inflation and high prices, it is the middle class, those on salaries and fixed incomes, who suffer most from the present woe in Vienna. The pay of teachers, professors, most public officials, doctors, and other professional men, which was formerly adequate, is now a pittance. When a state of only 6,000,000 inhabitants emits fiat notes to the amount of 50,000,000,000 crowns with practically no assets to back them it is not strange that the crown becomes of almost as little value as the paper itself.

Under such conditions many prices become laughable to an American. For example, the doctors recently decided to raise their fees, as they could not live on what they were getting at the old rate. The new fees they set were 50 crowns for night calls, 25 for day calls, and 15 for office calls, exorbitant figures for the Viennese, but imagine a Chicago or New York doctor going out at night for less than 50 cents!

One of the best oculists in the city made an examination and wrote a prescription for 60 crowns; a dentist who made an examination of a tooth and gave an expert opinion charged 20 crowns. Another dentist for five fillings and several treatments charged 950 crowns. Vienna is the paradoxical place where you can love your dentist.

90 Cents for Silk.

The other day a lady of excellent family, but with a careworn face, pledged three woolen coverlets and a silk table cover all of costly material for the equivalent of ninety cents. Her expression grew even sadder as she viewed the trivial amount she received and with a sigh she put it in her purse and went out.

There is the case of a first lieutenant who served gallantly throughout the war and returned to find himself without means of support. A first lieutenant's pension is 250 crowns a month. He had a wife and four children. He sought employment suitable for a man of his education, but could not find it, and the needs of his family forced him to take anything he could get. He finally secured a job as a laborer in a cold and damp place, dressed in his old uniform without shirt or underclothes because he had to sell them. His hands are sore and bleeding with the cold and unaccustomed work.

It may occur to Americans to inquire, in the case of families having children of any size, why the children do not hold support the family. In some cases they doubtless do, but usually there is no work to be had because industry is at a standstill on account of lack of coal and raw materials.

Allowances to Families.

One woman gave me a memorandum of the allowances for her household with illuminative comments as follows:

One yard of gas a day. [If more is used, the supply is stopped.]

Fourteen pounds of fuel per week. [Don't get it.]

One and one-quarter loaves bread per week.

One pound flour per week, composed one-half white flour, one-half beans, oats of rice.

One and one-half pounds raw sugar per month. [Don't get it.]

One pound potatoes every other week.

Fifty dekagrams of meat per month.

One candle a month.

One piece of soap a month.

There are approximately 550,000 households in Vienna, and a public official recently stated that a third of them were without any fire whatever.

The shops close at 5 in order to save light. The opera begins at 5, and the theaters from 6 to 7. Restaurants must close at 9:30 and coffee houses at 10:30. All must cease the use of electricity at 8 and use carbide or some other form of lighting. The natives go home to chilled beds to dream on empty stomachs. Such conditions do not produce content.

IN SHADOW OF THE RED TERROR

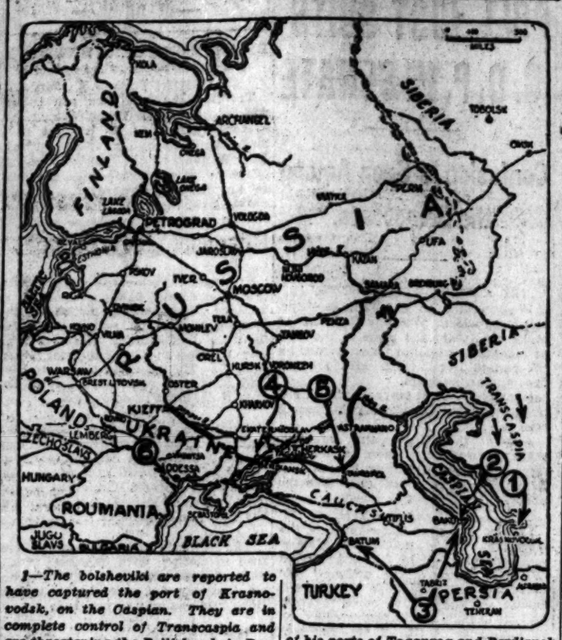

1—The bolsheviki are reported to have captured the port of Krasnovodsk, on the Caspian. They are in complete control of Transcaspia and are threatening the British rule in Persia.

2—Baku is thought to be the next objective of the Reds.

3—The British are reported to have forces in Baku and Batoum.

4—Denikine's armies are hopelessly divided. The Reds are in possession of his ports of Taganrog and Berdiansk on the Sea of Azov.

5—The Reds have also begun a drive into the Stavropol government in the Caucasus. This is Denikine's home ground.

6—Reports from Odessa indicate that the anti-bolshevik forces there will fight for the city.

RED AVALANCHE THREATENING TO WIPE OUT PERSIA

Denikine's Rout Perils Vast Territories.

LONDON, Jan. 8.—Bolshevik cavalry has captured the town of Berdiansk, on the north shore of the sea of Azov, one of the most excellent ports on the sea.

A Moscow wireless says the capture of Berdiansk gives the soviets mastery of the Sea of Azov and means the definite surrender of the forces of Gen. Degikine, the anti-bolshevik leader in South Russia.

Big Capture of Men.

Another official statement issued by the soviet government at Moscow yesterday claims the capture of 5,000 prisoners forty miles southeast of Achinsk, on the Trans-Siberian railway. Four thousand more were taken near Kamchug, forty-five miles east of Achinsk, the statement says.

The situation in Russia is about as bad as it could be from an anti-bolshevik point of view, according to British war office reports, and there are few signs indicating any likely improvement.

There are two especially menacing developments.

In the first place, Gen. Denikine's army has been cut in two through the bolshevik push to the Sea of Azov at Taganrog, and its flanks have been thrust back, leaving a large gap.

In addition there comes a claim from the bolsheviki of the capture further east of the town of Krasnovdsk, on the Caspian sea; and while this is not confirmed, it is generally accepted as true.

The capture of this important port, it is pointed out, creates the grave possibility that the Reds may overrun northern Persia and occupy Teheran, which probably would mean the establishment of bolshevik rule in Persia.

FOREIGN NEWS NOTES.

ZURICH.—A German sportsman has bought the yacht owned by former Emperor William for 2,000,000 marks.

ROME.—American capital is being invested heavily in commercial and financial concerns in Jugo-Slavia, according to the Agansia Economica.

LONDON.—Members of the Iron Molders' union, who have been on strike since Sept. 20, have rejected a compromise offer by a vote of 16,718 to 9,631.

MADRID.—A state of siege has been proclaimed throughout Catalonio. The minister of the interior declared today that Barcelona was calm and that more than 300 arrests had been made.

BERLIN.—Following the tieup of passenger railway traffic out of the important center of Dusseldorf a general strike of all employes of German insurance companies was inaugurated.

ROME.—The Arno valley is flooded and many towns, among which are Balal, Caprona, Pevriola, and Perstolo, are isolated. The lower part of Pisa is inundated and it is feared lives have been lost at Catales.

MADRID.—The newspaper A B C discussing the league of nations, declares France is preparing for the next war. "We think, like Carlyle, 'to obtain peace in Europe it is necessary to reduce France to a third class power,'" says the newspaper.

U. S. TO TRANSPORT TROOPS.

Washington, D. C., Jan. 8.—American shipping board vessels will return Czecho-Slovak, Polish, Jugo-Slav, and Roumanian troops in Siberia, the state department announced today. The President Grant and America will leave New York to reach Vladivostok on Feb. 10.

THE BLACKSTONE SHOP

FINAL CLEARANCE SALE

The reductions announced for this final disposal of Winter Modes actually bring the prices below our costs—in fact, the present prices hardly pay for the cost of the materials alone. Our purpose is to dispose of every Winter Mode in the establishment, and when it's Clearing Sale period at the Blackstone Shop we're indifferent to costs. We suggest that you take advantage of this golden opportunity.

Coats and Evening Wraps

MARVELOUS designing. Choicest of materials—Bolivia, Duvetyn, Velours, Polo Cloths and Silvertones—generously trimmed with luxurious furs. The Evening Wraps involved form the most beautiful collection we have ever had. ALL REDUCED TO

$75 $95 $135 $195

Formerly priced at $200 to $500

Frocks and Evening Gowns

AFTERNOON Frocks of Velvet, Chiffon, Taffeta and Satins, with marvelous garnitures. Also Evening Gowns of Metallic Brocades, spangled Bodices — all trimmed with ostrich feathers or rhinestones. Big values. REDUCED TO

$45 $55 $75 $95

Formerly priced at $150 to $275

Suits Greatly Reduced

INCLUDED are the most marvelous SUITS in the establishment. They embrace exquisite creations developed of Duvetyn, Velour, Gloveskin Twill and Velvet—all generously trimmed with choicest of furs. REDUCED TO

$65 $95 $135 $165

Formerly priced at $200 to $550

Furs at One Third Less

AN extraordinary opportunity to save a substantial amount on the highest quality Furs obtainable. Comprising captivating collections for every figure and every occasion—including Coatees, Long Coats, Jacquettes, Capes and Wraps of Mole, Hudson Seal, Nutria, Squirrel, Broadtail and Mink. *All at one-third less.*

Blackstone Shop
628-630 South Michigan Boulevard

Wholesale Selling Price of Beef in Chicago

Prices realized on Swift & Company sales of carcass beef on shipments sold out for periods shown below, as published in the newspapers, averaged as follows, showing the tendency of the market:

Week Ending	RANGE PER CWT. From—To	Av. Price Per Cwt.
May 3		$20.91
May 10		20.33
May 17		20.33
May 24		20.15
May 31		19.83
June 7		18.40
June 14		17.72
June 21		17.07
June 28		17.08
July 5		16.63
July 12		17.23
July 19		17.80
July 26		17.65
Aug. 2		17.47
Aug. 9		17.11
Aug. 16		17.54
Aug. 23		16.63
Aug. 30		16.25
Sept. 6		16.11
Sept. 13		15.04
Sept. 20		15.03
Sept. 27		14.78
Oct. 4		15.00
Oct. 11		14.35
Oct. 18		14.93
Oct. 25		15.00
Nov. 1		14.12
Nov. 8		14.00
Nov. 15		13.87
Nov. 22		13.78
Nov. 29		14.39
Dec. 6		13.97
Dec. 13		14.13
Dec. 20		13.89
Dec. 27		14.08
Jan. 3	$9.00 $27.00	14.70

Swift & Company
U. S. A.

A STARR BEST
MADISON AND WABASH
CHICAGO

BARGAINS

Several Hundred Boys' Norfolk Suits

in fancy mixtures, nearly all of which are made with two pairs of trousers. Greatly reduced for quick clearance.

13.95
16.95
19.95
27.95

Formerly sold at $18 to 37.50

Junior Eton Norfolks

Formerly $15.00 to $20.00

NOW

11.95—13.95—14.95

Boys' Overcoats

300

for quick clearance

11.95—16.95

Formerly sold at $15.00 to $20.00

Boys' Wash Suits

800

in both Oliver Twist and coat models, in a great variety of materials and colorings.

Reduced to

1.95—2.95

A STARR BEST
MADISON AND WABASH

SIFT THEORY OF REVENGE PLOT IN DE KAY MYSTERY

Sleuths Recall Stormy Rise of Girl's Father.

Revenge appeared yesterday for the first time as a possible motive behind the disappearance of Miss Jeanne Anna De Kay, heiress protegé of Miss Jane Addams of Hull house. It is on this theory that four detectives, assigned to the case by Chief Mooney, have been working since Tuesday, it was learned.

Has Miss De Kay been kidnaped by some old enemy of her father, John Wesley De Kay—by one of the many persons whose enmity he is known to have incurred during the years he risked his life dabbling in international intrigue and politics and amassing the fortune that now enables him to live in comfort in Steinhof castle at Lucerne, Switzerland? Did some one wait for years, until chance led the daughter of his old enemy back to Chicago, and gave him the opportunity to pay off the grudge he owed?

These are the questions to which Detective Sergeants W. O. Freeman, E. E. Bullard, George Lynch, and John O'Malley are trying to supply the answers. They do not believe that Miss De Kay has ended her life.

Sift Revenge Theory.

"The first thing we did," said Freeman, "was to go through about twenty anonymous letters that purported to give 'tips' on the girl's whereabouts. Then we either visited or communicated directly with the chiefs of police of all the outlying towns, such as Blue Island, Chicago Heights, Joliet, Waukegan, and other places along the north shore.

"We told the chiefs to have their men bend their energies toward investigating the occupants of every household. We told them that this girl is being held somewhere against her will, either in Chicago or some nearby town.

"The revenge angle was the first one we tackled and is the principal one we are following."

Father a "Two Gun Editor."

That De Kay made enemies is known. Even before he went to Mexico to build up his fortune those who remember him as editor of the Waukegan Herald say he always sat at a desk on which lay two revolvers, one at either hand.

When he went to Mexico he entered into its politics and financial intrigues on the side of President Porfirio Diaz. It was through the influence of Diaz and his friends and the aid of foreign capital that he built up the Mexican National Packing company and introduced the first cold storage methods in that country, it is declared.

He made frequent trips to Europe to obtain capital and on one of these trips, in 1902, mysteriously disappeared in Paris. While the police were searching for him he appeared in London.

After the Bank of Mexico collapsed the packing company was disposed of, and De Kay is credited with having carried $5,000,000 abroad with him.

He later went to Europe to purchase arms and ammunition for Huerta and the provisional government and is credited with a remote share in the Ypiranga episode, which led to the American entry into Vera Cruz.

When the Huerta régime passed De Kay made his home in Regent's Park, London, where he still maintains a residence.

May Come to America.

John De Kay Jr. and Miss Addams received word yesterday that the elder De Kay has cabled his lawyers in New York asking them to gather all data possible regarding his daughter's disappearance. This is taken to mean that he contemplates coming to America himself to take charge of the search.

A dozen new clews were followed during the day without success. The brother held a long conference at Hull House with J. F. Neff, assistant superintendent of the Burns agency, at which they went over all of the facts in the case. This followed a vain tour of Chinatown in a search for traces of the missing girl.

The Castle Home of the Lost Heiress

First Picture of Steinhof Castle, Lucerne, Switzerland, Residence of the Missing Jeanne De Kay, Protegee of Jane Addams of Hull House. Below—Her Father, Who May Come to America to Join the Search.

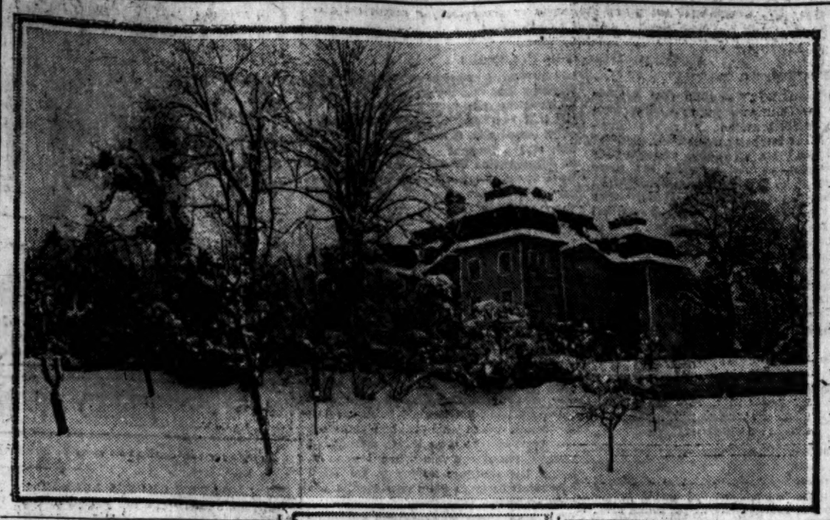

N. Y. SOCIALISTS LAY OUSTING TO BRITISH POWER

Assemblymen Also Attack Lusk Body.

New York, Jan. 8.—Charges that their suspensions from the New York assembly was due to their known intention to bring accusations against the Lusk legislative investigating committee, showing, if proven, that the committee had acted in collusion with the British secret service in its raids on "Red" headquarters in this city, were made in a statement issued tonight by the five suspended Socialist assemblymen.

The Lusk committee is a joint legislative body which, for several months, has been investigating seditious activities in this state. The raids referred to were made on the Russian soviet bureau and the Rand School of Social Science.

The Socialists were prepared, the statement said, to present a series of ten questions to the legislative yesterday in the form of a privileged resolution.

Say British Profited.

One of these questions intimates that papers of "great commercial importance to the United States" seized by the Lusk committee, were turned over to the British government, enabling it to "obtain commercial and diplomatic advantages in its relation with the soviet government of Russia."

The statement charged that the suspended Socialists would probably have been the "sole obstacle" to the committee in its application for an extension and additional appropriation.

A resolution was to have been introduced, it added, demanding an investigation of the committee on the ground that it had "perverted its mission, exceeded its powers and violated the law."

May Let "Envoy" Talk.

Washington, D. C., Jan. 8.—Confident that Ludwig C. A. K. Martens would be arrested soon, department of justice officials said today that the self-styled "ambassador of soviet Russia" would be allowed to testify before a senate foreign relations subcommittee before steps to deport him were taken.

A representative of Martens recently issued a statement that the government would not let Martens testify for fear of possible revelations of the uses made of millions advanced by this country to the Russian government. It is believed the "ambassador" still is in Washington.

Assistant Attorney General Garvan is studying the question of providing a ship to deport the wives and children of men deported on the Buford.

The soviet ark, with its cargo of 249 radical aliens, is about to enter the Kiel canal, according to official dispatches today. While still refusing to disclose the destination officials said "a very good guess might be ventured since passage through the canal has become known."

Ark Wireless to London.

LONDON, Jan. 8.—A wireless message late today gave the position of the "soviet ark" Buford as in the North sea somewhat north of the entrance to the Kiel canal, but not far enough north to warrant the assumption that she is making for the straits rather than for the canal.

JOHN WESLEY DE KAY.

STR. PETOSKEY SAFE IN HARBOR

Muskegon, Mich., Jan. 8.—The Cross-by line steamer Petoskey, which had been battling great ice floes in Lake Michigan since Monday, when it left Milwaukee, docked here tonight. The shifting of the wind and off movement of the ice late this afternoon enabled the ship to make port. The steamer arrived off the harbor Tuesday, but was caught in a blizzard. The passengers and thirty-five members of the crew suffered no ill effects from their experience.

GOMPERS BOOED AND CHEERED AT BOSTON DINNER

Attacks Chief's Acts in Strike of Police.

BOSTON, Jan. 8.—Samuel Gompers, who spoke here today as a luncheon guest of the Boston Chamber of Commerce, was subjected to some heckling and at times his voice was drowned in a chorus of "noes," while he was discussing the recent strike of Boston policemen and criticizing the action of Police Commissioner Curtis.

Counter demonstrations had the effect of restoring quiet and after the luncheon was over officers of the chamber apologized to the speaker for the interruption. He took the incident good humoredly.

A roar of applause greeted Mr. Gompers' remark "you now have a new police force in Boston."

Calls Curtis "Autocrat."

He attacked the policy of Commissioner Curtis vigorously, asserting the strike was "deliberately provoked by this autocrat."

The failure of the commissioner to call out volunteers, he asserted, was a part of the same deliberate policy of letting loose disorder to discredit the policemen.

When cries of "no," were raised by his auditors, Mr. Gompers exclaimed "I can prove it," and in response to loud invitations to do so he had his secretary read an affidavit of a newspaperman regarding a conversation with former Superintendent Pierce, who at the time of the strike was recalled to service as a special assistant to the commissioner.

Reporter Saw Pierce.

The affidavit said that three hours before the police struck the reporter called on Pierce and asked him if he was going to order out the volunteer police that night.

Mr. Pierce replied that his orders from the commissioner were to call them out at 8 a. m. the next day, and that they would not be called out that night under any consideration.

5 U. S. AIDS IN RED QUIZ ILL; CAUSE MYSTERY

Prosecutor and 4 Sleuths Stricken at Work.

A mysterious attack of illness that seized Assistant United States Attorney General John T. Creighton and four operatives of the Chicago bureau of investigation resulted last night in the closing of the federal building offices until the rooms could be thoroughly fumigated.

EDGAR OWENS.

Only those who have been actively interested in the federal anti-Red campaign were stricken, according to an announcement by E. J. Brennan, chief of the bureau.

P. J. Rooney, assistant chief; John Brennan, the 17 year old son of the chief; Jacob Spolansky, who has uncovered much of the government's evidence against the radicals, and Leon Willis, a departmental agent, were the operatives who were victims.

Physicians Are Mystified.

According to Mr. Brennan, Assistant Attorney General Creighton was taken ill suddenly while working at his desk. He was removed to his sister's home, where he is reported to be improving.

Mr. Brennan's son, who has been aiding his father in his work and who was stricken at about the same time, last night had a high temperature from fever.

Physicians called into the building could give no inkling as to the cause of the ailment.

Departmental officials likewise were at sea. Mr. Brennan offered the explanation that some of the Reds brought into the offices for examination might have carried germs of some contagious disease.

Raids at Rockford and Moline.

Both federal and local authorities continued their raiding activities during the day.

In Rockford Mrs. Alice Beal Pearsons, prominent in society, and Dr. I. Alfred Olson, noted surgeon, were taken in custody by Rockford officials. Both, it was said, admitted connection with alleged revolutionary organizations. Documents were seized, three other persons arrested, and Mrs. Pearsons and Dr. Olson held under $5,000 bonds each.

Coincident with the Rockford raids Special Prosecutor Henry A. Berger and George T. Kenney, secretary to State's Attorney Hoyne, accompanied by Detective Sergeant William Gaynor, went to Moline, and, in company with Benjamin Bell, state's attorney of Rock Island county, and Chief of Police Benjamin De Jaeger, raided the home of Edgar Owens, prominent alleged radical.

Owens, who is said to be the state secretary of the Communist Labor party, was brought to Chicago at night for examination.

After being questioned by Assistant State's Attorney Lloyd Heth he was taken to a police station and locked up. He is said to have admitted he wrote practically all of the constitution of the Communist Labor party.

Lloyd Clerk Before Jury.

Robert H. Howe, chief clerk to William Bross Lloyd, wealthy sergeant-at-arms of the Communist Labor party, during the day testified before the special grand jury regarding Lloyd's activities in a "red flag" parade held in Chicago last summer.

It was said that among the telegrams presented to the grand jury was one declared to have been sent by Mr. Lloyd to John Ferguson, one of the organizers of the Communist party, last June during the convention of the Communists in New York.

Jail Inmates Batter "Reds."

When a number of alleged radicals arrested in the recent raids were lodged in the county jail, the "regular" prisoners set upon them and a battle royal followed. This became known during the day when the alleged "Reds," passing through the federal building, were seen to have black eyes, cut lips, bruised faces, and other indications of battles. Jailer Davies admitted a fight had taken place on last Sunday night.

GEN. DICKSON AT REALTY BANQUET WARNS OF RED PERIL

"WITHIN the Chicago district there are 50,000 of that class of citizens whose announced purpose is to overthrow the government. Within that group is an organized military body patterned after the Red Guard of soviet Russia."

Frank S. Dickson, adjutant general of Illinois, made this disclosure last night at the twelfth annual banquet of the Cook county real estate board in the Hotel La Salle. His information, he said, was based on first hand knowledge.

"The world has gone crazy," he stated. "We will have to get back to a plane of action where there shall be no autocracy of wealth, no autocracy of labor, but a democracy of both."

Mayor Thompson, Senator Gore, and Congressman Britten also spoke.

NORRIS ATTACKS SEDITION BILL AS 'DANGEROUS'

Says Grip on Press and People Defeats Purposes

[BY A STAFF CORRESPONDENT.]

Washington, D. C., Jan. 8.—[Special.]—Action on the Sterling sedition bill was blocked in the senate again today by increased opposition.

Senator Norris of Nebraska warned the senate that the measure would place dangerous powers over press and speech in the hands of the postmaster general.

Senator Borah of Idaho modified his amendment so that the federal courts would have authority to suspend any order of the postmaster general closing the mails to a publication held to be seditious.

Offers Psychological Felony.

Senator McKellar of Tennessee proposed to make the bill still more drastic by offering an amendment declaring it a felony to entertain a disbelief in organized government or to belong to any organization entertaining such a belief.

"It is a dangerous thing to legislate if we are going to encroach on free press and free speech," said Senator Norris. "Section 3 places in the hands of the postmaster general the power to coerce both a free press and free speech. It proposes to continue during time of peace a censorship that was enacted during the war.

"It is proposed that this power be given to the postmaster general, to be exercised in his discretion, without trial by jury. I believe in publicity as one of the most useful remedies. During the steel strike investigation it was found that Foster, one of the strike leaders, was the author of a pamphlet on syndicalism. Immediately that was known he lost standing with the country.

U. S. Steel as a "Radical."

"The Steel corporation republished the pamphlet. They have given it ten times the circulation Foster did. If some sleuth of our present attorney general—who, by the way, tries more lawsuits in the newspaper headlines than any lawyer I ever knew—should find in some humble home a copy of this pamphlet, it would justify deporting him as an alien.

"But what if the sleuth found it in E. H. Gary's home? Gary had it printed, and I say it not in criticism, for I believe he was right in doing it. But would we deport him or send him to the penitentiary because in his home would be found a copy of that pamphlet?"

ROBERTS & CO.

OUR ANNUAL JANUARY CLEARANCE SALE

GENUINE DIAMONDS

Diamonds purchased from us can be exchanged at full value any time within two years.

24 SPECIAL SINGLE STONE Diamond Rings $35 TO $1500

Observe weight and price of some of the "Single Stone Diamond Rings" to be offered at this sale.

Weight	Price
4¾ Carats	$1500
2¼ Carats	700
1¾ Carats	550
1⅞ Carats	575
1½ Carats	450
1⅜ Carats	400
1¼ Carats	350
1⅛ Carats	290
1 1-16 Carats	275
1⅛ Carats	300
1⅝-1-16 Carats	425
1 Carat	325
⅞-1-16 Carat	275
⅞ Carat	225
¾-1-32 Carat	210
¾-1-16 Carat	228
¾ Carat	185
⅝-1-16 Carat	165
⅝ Carat	150
½-1-16 Carat	130
½-1-32 Carat	115
½ Carat	100
⅜ Carat	75
¼ Carat	35

Solid 14 Karat Gold WEDDING RINGS

$3 $4 $5 $6

18k Gold, $4 to $8
22k Gold, $6 to $12

Engraved Free While You Wait

Roberts & Co.
DIAMOND IMPORTERS
9 West Madison Street
"Five Seconds from State Street"

Open Saturday Till 10 P. M.

Central Branch
Y.W.C.A.
59 E. Monroe St.

announces the opening of the
CAFETERIA
Friday, January 9
Everybody Welcome

English Class
Monday Eve. at 6:15 Kimball Hall
AN IDEAL COURSE

Come and join us for fourteen sessions in the study of pronunciation, punctuation, sentence structure, and English literature. These will be enjoyable sessions, devoted to gaining a mastery of the language we speak and to learning about the men and women who have contributed so much to the world's best thought. The course will be of inestimable value to the mother in the home, to the young lady in society, and to all who are called upon to address the public either through the written or the spoken word. Let us consider this our opportunity to acquire in an easy, most effective way something which will broaden life's horizon and bring greater usefulness to all future years.

The class meets once a week, and is directed by Mr. Roberts, author of Exceptional Course in English. To all who register Monday Eve. the cost will be $7. After Monday the price will be one dollar a lesson.

Telephone Rogers Park 534.

Semi-Annual Sale

Men's and Women's

Pelter Leather Coats

$44.50

For Men and Young Men—Several hundred Pelter Reversible Leather Coats in tan with belts all around; leather on one side and tweed and gabardine on the other; all lengths—short, three-quarter and long. Previously sold up to $75.

For Women—One hundred Leather Coats in all sizes, tan, black and mahogany; suede and silk linings; some reversible; belted all around; large Russian collars. Previously sold up to $85.

Sporting Goods Apparel—Fifth Floor.

THE HUB
Henry C. Lytton & Sons
State and Jackson—On the N. E. Corner

All-wool clothes 25% to 33⅓% below present wholesale costs

YOU can count on a big saving with prices reduced as much as these. You'll get it too—$10 to $25 on every suit and overcoat included in our sale.

And you'll find no better clothes than these—single and double breasted suits, some in advance spring styles; a big display of overcoats in all models, fur-lined and fur-trimmed coats; Carr Meltons, Crombies.

And with every suit or coat our guarantee of satisfaction or your money back

Foreman's
63-67 W. Washington Street

Confidence in Advertising

TRUTH begets confidence, and it is confidence that has built this Store's esteem.

What you read in our advertisements is a candid report on the advantages secured to patrons through merchandising mastery.

Truthful advertising is *news*.

MARSHALL FIELD & COMPANY

EAT SKINNER'S THE BEST MACARONI

The Chicago Tribune.

THE WORLD'S GREATEST NEWSPAPER

FOUNDED JUNE 10, 1847.

ENTERED AS SECOND CLASS MATTER, JUNE 3, 1903, AT THE POSTOFFICE AT CHICAGO, ILL., UNDER ACT OF MARCH 3, 1879.

All unsolicited articles, manuscripts, letters, and pictures sent The Tribune are sent at the owner's risk, and the Tribune many expressly repudiates any liability or responsibility for their custody or return.

FRIDAY, JANUARY 9, 1920.

"Our Country! In her intercourse with reign nations may she always be in the ht; but our country, right or wrong."
—Stephen Decatur.

THE TRIBUNE'S PLATFORM FOR CHICAGO

—Lessen the Smoke Horror.
—Create a Modern Traction System.
—Modernize the Water Department.
—Build Wide Roads Into the Country.
—Develop All Railroad Terminals.
—Push the Chicago Plan.
—Rush the South Shore and Ogden Avenue Improvements.

THE AUSTRIAN TRAGEDY.

Mr. Lansing, according to Mr. Bullitt, said if American people knew what the treaty of rsailles meant they would never approve it. If our secretary of state did not say this, he ght have without forfeiting his right to our spectful attention.

And now day by day the American people are arning what the treaty means. The discussion the Shantung provision was illuminating. The cent disclosures of THE TRIBUNE concerning the position of German Austria give still more light. The treatment of Austria not only challenges r feelings of humanity. It challenges our self-erest. In plain English it comes to this: We e asked by the allies to give relief to a situation hich remorseless European politics has created. ance demands that the Austrian Germans shall t be allowed to join their racial kin in the former rman empire. This means that a few million strians are left in an inland state, ringed with memorial enemies and economic competitors, ut off from the sea, shut off from resources ssential to the welfare of a modern state, impov-ished and destitute in the present, hopeless of e future—hopeless and helpless.

At this moment as a result of the terrific devastation of four years of war and of the policy of e allies since the armistice, the Austrian people e in the most desperate condition in all Europe. ey are dying of inanition and of starvation. As people they are disappearing from off the face the earth.

This ghastly tragedy haunts the allied counsels. America, least of all nations guilty of complicity, least of all nations responsible, is invited save the Austrian people from the extremity the fate ordained for them by the politics of rsailles.

The United States will do this. But it ought to rce the allies to make concessions in return for lieving their people's conscience of the impending crime. Mr. Hoover's position, taken when the rovision against Austro-German annexation was rst fixed, should now be adopted by our government and insisted upon. He declared that the nited States should refuse to approve credits ntil the door to Austria's escape from annihilation is opened.

We have all the cards in our hands. Mr. Wilson would not play them to save Shantung or to ave Austria. It is time we played them at least o prevent the Austrian tragedy. The American eople would not have the blood of this people on heir hands. Let Clemenceau play Cato at the xpense of his own country, not at ours. If the rench are willing to make Vienna a second Carthage, it is certainly not our interest to support the plan. The prohibition of annexation violates Mr. Wilson's famous principle of self-determination. He turned his back on it, but the American people need not and cannot.

The treaty of Versailles is the product of European imperialism, mitigated very little by any of the considerations upon which Mr. Wilson was hailed as the herald of a new and better era in international relations. We in America have been inclined to accept it as an inevitable if evil consequence of the situation at Paris, but not without reservations for our own security. We might do more than this. For our conscience's sake we might and we ought to refuse to be particeps criminis in the execution of Austria. We did not go to war to wreak a European vengeance. We have sought nothing for ourselves. We have given with both hands. Let us do what we have the power to do to prevent the worst folly and cruelty devised at Versailles. All Europe is on our doorstep. Let us make a few terms before we turn out our pockets into their hands.

McADOO BECOMES GRAVE.

We like to think of the president as a dignified person. Ergo, a candidate for president should be dignified. Mr. McAdoo left Washington to become attorney for some movie stars. Mr. McAdoo is said to have presidential aspirations. Mr. McAdoo has quit the movie stars.

Some of the bright young men in Washington who write pieces for the papers have been discussing presidential dignity. "May a man," ask they, "extract enthusiasm and grave consideration out of the sovereign populace while cracking jokes with Charlie Chaplin?"

Perhaps he may. Perhaps Mr. McAdoo might have aroused great acclaim by appearing in the roystering garb in which he so often has been photographed. He might even have turned Mr. Chaplin's extensive feet to some account, by way of pointing to the high cost of shoes, for example.

Then there is that ever present need for clasping the big, broad hand of the hearty west in a political way. It always is done. Parties strive to acquire an asset in the way of a person who once spent a vacation in Omaha so that he may recur with sigh and affectation to the days when he, too, rode the free range.

Each town has its "Big What's-is-name," who rounded out his youth on the broad prairies and whose heart beats to the cluck of the stirrup—as the result of stage coach ride through the Yellowstone, most likely. So, why not Mr. McAdoo and Messrs. Hart and Fairbanks galloping under their flapping hats establishing the western entente cordiale? And Mr. McAdoo leaning far out of his saddle to scoop Little Mary out of the clutches of the redskins?

Perhaps Mr. McAdoo might have got on with these auxiliaries. But no. Flapping headgear à la Hart and flapping footgear à la Chaplin are undignified. A president should be dignified. A presidential candidate should be dignified. Mr. McAdoo quits the movies.

PAY OUR FIREMEN A FAIR WAGE.

Chicago's policemen have made a plea for better pay. Three weeks ago the firemen asked an increase.

What we have said for the policemen goes for the firemen. They are the bulwark between order and disorder, between safety and destruction. There is not a better trained, more efficient, nor more loyal body of men in any municipality than the firemen of Chicago. They should be paid enough. They should not have to think of the hardships of penury while protecting our lives and property.

We do not believe Chicago firemen would strike. But the best way to fortify that belief is to make a fireman's life worth living. If he is paid too little he cannot be blamed for protesting. If that protest grows into a strike we have ourselves to blame. We insist there is an obligation on the part of the fireman. The obligation is that of loyalty to the city.

But the obligation must not be one sided. It must be mutual. There is an obligation of the city. It is to pay the fireman enough so that his condition shall keep him from thinking of protests.

Law and order and the protection of life and property must not fail. For these things we put our trust in the policemen and firemen. They have the right to expect us to be just.

The city may need money. But the city shall not be destroyed for raising the pay of firemen and policemen. It might easily be destroyed without the firemen and policemen; never with them.

THE AIRCRAFT SHOW.

In the aircraft show at the Coliseum there is a thrill and a pang. The thrill is for our winging civilization. We "take off" from ox teams to locomotives and from locomotives to automobiles and from automobiles to wings with the versatility of genii. The pang is for our national torpor. We have adopted the policy of laisses faire in the greatest achievement of our times.

The freedom of the seas becomes an ancient jealousy. The mastery of the air is the conflict of the future. The swiftness of aircraft evolution seems incredible. Last week's plane is as obsolete as last year's. And yet the United States apparently is content to wait for the emergency, then to prepare.

An airplane is no mere matter of an oil can and a strip of muslin. If we are going to have planes we must keep everlastingly at the business of making them. The science of flying means long hours and midnight oil for the scientists. It means the support of keen young men willing to go ahead where the going is speculative.

The aero show is a token of individual zeal and progress. The whole program of American aircraft requires more than individual sacrifice. It demands the strength of the government.

THE FIGHT FOR DEMOCRATIC DEFENSE.

Representative Kahn of California, chairman of the house committee on military affairs, deserves the thanks of the nation for heading off the defeat of military training connived in his committee during his absence.

Representative Anthony of Kansas comes from the heart of a region which went over bodily to Wilson on the yellow slogan of the 1916 campaign "He kept us out of war." He, like the ranking Democrat on the committee, Dent, stands for the folly of our past military policy. Neither has learned anything from the war. Our entrance into war after every pacifist had been prophesying for years that we never would have another war taught Anthony nothing. The lessons of our military experience with its heavy sacrifice of lives through lack of training are meaningless to Anthony. He and his like are incurable, and it is a scandal that they should have a place on the military affairs committee. In this position they are a nuisance and a menace.

It is necessary, therefore, for Representative Kahn to make the fight he promises. We know the house has its ear to the ground rather than its eye to the American future. We know the pacifists make a noise which terrifies a weak kneed legislator. But we have faith in the patriotism of the house of representatives and in its ability to grasp the lessons of the war and the meaning of this critical time, if they are vigorously set before it by men of courage and conviction.

Representative Kahn proposes to work on lines laid down in the senate committee conferences. These conferences are not yet over, but they promise broad consideration of the problem. Perhaps the chief obstacle to the prompt adoption of the universal training feature is the fear that the state guard system will be seriously demoralized and that the national training will be dominated by the type of professional officer whose manners and methods during the war have caused such bitter resentment among veterans.

Both objections can and should be removed. The senate committee has been conferring with leading guardsmen and members of the American Legion. We have no doubt a measure can be formulated which will conserve the state guard system and assure that the new system of universal training shall have the benefit of the civilian soldiers' spirit and point of view from which a democratic discipline suited to the national temperament will be evolved.

Certainly the fight for the establishment of universal compulsory military training of the youth of 19 should be accomplished without further delay. The nation is ready for it. The nation sorely needs it. If congress has a sense of responsibility for the safety of our country in the midst of a world shaken to its foundation, if congress has a sense of responsibility for the domestic health and harmony of our own people, if congress is not blind both to our present and our future, it will not adjourn before universal compulsory military training of our youth is established as an institution of the republic.

Editorial of the Day

THE RIGHT OF PETITION.

[From the Iowa Falls, Ia., Citizen.]

When a thousand Puritan ministers petitioned King James for greater freedom and the hearing was held at Hampton court the king closed the meeting by throwing into prison the ten men who presented the petition on the ground that the petition tended toward sedition and treason. Have you noticed any such tendencies in these enlightened days of the world?

ELASTIC EXTREMES.

[From the Delavan, Wis., Republican.]

Just when we have things worked around so we can make both ends meet, somebody moves the ends.

A LINE O' TYPE OR TWO

How to the Line, let the chips fall where they may.

THE GRAPES OF GREECE.

V.

Dim, dreaming battlements, green-ivied towers,
Clean-cloistered walks, and cheery chapel bell
Fond memory recalls of halcyon hours
Where Alma Mater wrought her gentle spell
Of laughing maidens tripping o'er the grass
Beneath the whispering, immemorial oaks,
Of pleasant drone of lazy lecture class
And quiet smiles at professorial jokes;
Where years rolled by and life was always sweet
And happiness was young with joyous Time,
As if that hoary don's reluctant feet
Were charmed to hear the chapel's drowsy chime,
And college were an Athens built of Youth,
Where wise Tithonus taught Aurora Truth.

VI.

Truth? What is Truth? asked Pilate's puzzled frown?
Alas: Tithonus' song becomes a snore,
For futile cobwebs dust his cap and gown
As he confuses pedantry with lore.
Old fogey Teuton research is his god,
And with his microscope he scares away
The butterflies of Truth for fossils odd,
For bookworms that should shun the light of day.
His addled mind is fertile with the eggs
And stupid maggots of the German bug
Which crawling through his lectures on dull legs
Make sour milk of Baucis' bubbling jug.
Methinks Tithonus' brain were best deloused.
When Marguerite is bored by Dr. Faust.

RIQ.

"IF I am borne to the presidency," says Clemenceau, "I will accept." That was always Mr. Bryan's attitude. If he were carried to the presidential chair and lashed to it, he would reluctantly agree to serve.

POLITICAL SUGGESTION.

Sir: The Democrats having been dubbed "Donkeys," I suggest labeling the Republicans "Jack Rabbits," using a reproduction of Will Hays' ears as party crest. M. R. S.

THERE are times when the golden rule of government may be, "Do unto others as they would like to do unto you."

Newton Is Still on the Map.

Sir: Though it is disturbing at my age to hear that Newton's law does not hold true for all conditions, and though I believe that men of science are as likely as any others to be carried away by novelty, still I wish to inform the universe through your column that I am ready to accept Einstein's views upon presentation of proof. At a lecture by Professor Starr a clergyman asked, "Professor, don't you consider it more complimentary to man to say that he adopted clothing rather from modesty than from love of decoration?" With a broad smile the lecturer answered, "Well, sir, I shall be very happy to compliment man whenever I can do so honestly." I have always enjoyed complimenting Newton on his law of gravitation, and hate to stop doing so on account of this feller Einstein—but honesty is the best policy. After all, I ask to know, has Einstein really done anything more than to discover a new application of Newton's law? F. M. B.

"A CLASS of twelve in Philosophy 164 at Madison," reports T. L. S., "have just had Einstein's theories explained to us, and we are thinking of applying for a charter as the Junior Epworth Auxiliary of Einstein's Apostles."

GR-R-R-R!

[From the Odebolt, Ia., Chronicle.]

No trespassing will be tolerated in my pasture, known as the Hartman place. Please don't try to make a small potato out of me or I'll make a jail-bird out of you.—W. H. Horan.

"IF Stone Phiz really understands Einstein," says Pan, "we must call him Stein Phiz. But we suspect he understands only the part about linear velocity. Stone Phiz has considerable Linear velocity."

BRIQUETIER ET BIBLIOTHECAIRE.

Bricklayers.....One dollar per hour
Booklayers.....Forty-five cents per hour

Tout bien compté, tout bien pesé, dans notre ère sociale, progressive, humanitaire, radicale et subversive, le citoyen n'est rien. L'unité économique, c'est la Brique. Fée Mélusine d'une civilisation d'usines à émotions féminines, la Brique lisse ou mate aux édifices éclate. La Brique rose, féeriques apothéose! A qui doit-on ce jalon mirifique, la Brique? Camarades, sans fanfaronnade, au *pauv' ouverier*, le Briquetier. Il en a des cals aux deux mains, voilà, c'est le cal saint. Mais le bibliothécaire? un pauvre hère, un feignant, un vaurien qui va rangeant des bouquins; usant dans des corridors ses soullers, il n'a que des cors aux pieds. En notre temps de gens votants, pour être saint, il faut un cal (aussi un poil) dans la main. O cal, cal triomphal, quel mal ce voulaient tous ces valets, dans les sphères sans lumières d'autrefois, sous le joug des rois! Mais aujourd'hui, labeur a fruit. Cal est trésor, il couvre d'or q'ui qui aligne (travail insigne et sporadique) des Briques.

Dans les sous-sols où l'on garde le livre,
Miroir charmeur de tout l'humain savoir,
De doux esprits, pour avoir de quoi vivre,
Sur des rayons rangent l'heur et l'espoir.

L'heur de penser et l'espoir de survivre
Dans les jardins des songes empourprés,
A notre tour distillant dans un livre
Le clair nectar des parfums de nos prés.

Franc écuyer, le bibliothécaire
Vêt du harnois qui combat pour l'Esprit.
Le livre vit et la brique est précaire
Si sur sa face il n'est un mot d'écrit.

Le livre crée: il descend dans la terre.
Monte au zénith et sonde l'océan;
De l'être intime il parcourt le mystère;
Il fait sortir l'univers du néant.

On paye mieux un lourd rang de poussière
Que l'ordre abstrait de volumes poudreux,
C'est qu'ici-bas la plus durable pierre
Doit d'être en place à quelque miséreux.

H. D.

"WOOD Files in South Dakota—General Accepts Indorsement Beside Empty Bottle on Bottle on Doorstep of East Side Home."—Minneapolis Tribune.

Experienced though we are in deciphering headlines, we had to pass that one.

ADD CHRISTMAS CASUALTIES.

[From the Muncie Star.]

Fred Noble, a blacksmith residing at Moonsville, who has been in a serious condition for several days from burns sustained when cotton whiskers that he was wearing caught fire from a lamp while he was enacting the rôle of Santa Claus Christmas eve, is reported slightly improved. Arthur Hooper of this city, who was severely burned when his whiskers took fire from a candle while he was playing Santa Claus, is also improved.

"THIRD—Bone Dry, 40-1, won; Sweet Liberty, 1-2; Sugarmint, out."—Racing News.

So it goes!

THEY ALSO SERVE.

Athena smiles on busy Riq, I guess,
Treading the grapes of Hellas in the press;
The vat pours torrents as his measures beat,
And sweetness gushes from his stained feet.

Bright juices spurt as heel and Hellas mix,
And Eos envies Riq his rosy kicks.
O boy! tread on with unabated power,
Though foxy moderns say the grapes be sour.

But, Riq, remember, vines must not grow sparse;
We Helots serve who only stand and parse.
We set young scions in syntactic lines.
You tread the vintage while we train the vines.

PAN.

THE number of those who understand Einstein is growing. But our gossip M. N. claims to be the only man in Chicago who understands Erbstein.

THE USES OF FATHER.

Sir: I have discovered another use for father during daughter's vacation from college. Not only is he allowed to act as chauffeur after dances, but he may get up at 6:15 on Sunday morning and escort a girl friend into the city (twenty miles), to catch an early train. C. A. S.

"PICK Brush for New Head of Car Lines."

BUSINESS of avoiding the obvious. L. T.

How to Keep Well. By Dr. W. A. Evans.

Questions pertinent to hygiene, sanitation, and prevention of disease, of matters of general interest, will be answered in this column. Where space will not permit, or the subject is not suitable, letters will be personally answered, subject to proper limitations, and where a stamped, addressed envelope is inclosed. Dr. Evans will not make diagnosis or prescribe for individual diseases. Requests for such service cannot be answered.

[Copyright: 1920: By Dr. W. A. Evans.]

INVENTING BASKETBALL.

THERE is a tradition that basketball was invented by Gulick as a woman's game.

The tradition is that Gulick recognized the great advantage of team play for women as well as men, but there was no game suited to woman and which developed team play. It appears that the tradition was wrong. Basketball was invented by J. A. Naismith, then of Springfield, Mass., now of the University of Kansas.

Two or three years later Miss Berenson of Smith college recognized that it supplied a long-felt want and had her girls take it up. While it is a popular game in a men's gymnasium, it finds its especial preëminence in gymnasiums for women.

Basketball develops the muscles in every part of the body. To play it well considerable physical strength is required. Nevertheless, it is not a game of strength. It calls especially for alertness, speed, and skill. Its demands upon endurance are less than those of tennis, but more than those of most indoor games. It has no rewards for rough play. To a greater degree than indoor baseball it offers reward for team play and cooperation.

In its demand on strength, wind, endurance, on muscles, heart, and lungs, it is midway between the harder games, such as wrestling, boxing, handball, on the one hand and volley ball on the other. For this reason it is especially suited to adolescents.

During the years of adolescence the length and circumference of the trunk increase rapidly. This implies a rapid growth in the vital organs. The rate of growth of these organs is not always the same. For instance, the heart and the great blood vessels near it do not grow at the same rate. It is in consequence of this that adolescent boys and girls sometimes have dizzy spells, become anemic, and develop other queer feelings ordinarily attributed to other causes. For this reason the athletics for adolescents requires more attention and supervision than is necessary for either older or younger people. Most authorities hold that basketball is about right for adolescents. For all of these reasons the game is especially suited to girls, some of whom play the boys' game, while others play under rules as modified for girls.

I presume that the reason the tradition as to the origin of basketball holds on with such tenacity is because there is so much truth mixed up with it. Team play is advantageous. It is educational. It trains mind, morals, and muscle. There are few team play games for women. Women needed basketball worse than basketball needed women. When women got the game naturally they took to it with great enthusiasm.

TROUBLE MAY BE OZENA.

Mrs. M. E. C. writes: "Please let me know what are the cause and cure of a bad breath. I have had my teeth treated, thinking that was the cause. I also have believed the trouble due to catarrh. For the last two months there is an awful odor, especially through the right nostril, and I thought it was perhaps due to degeneration of the membrane. As I have spent so much money for medicine, etc., without any help whatever, I appeal to you feeling that you can help me to help myself."

REPLY.

There is a disease of the nose called ozena. It causes offensive breath. Some persons treat ozena by blowing powdered sugar into the nose several times a day. Nose specialists treat it in various ways.

ABOUT BACILLUS BOTULINUS.

E. H. A. writes: "I have read your articles and others about the bacillus botulinus, but still am in doubt about one or two points. I never have used the cold pack method of canning, but for many years have canned tomatoes and fruit by the open kettle method. I always examine a can when I open it, but if the contents appear to the sight and smell to be in good condition, I use them without reheating.

"1. May there be botulinus poisoning without any indication of anything wrong?

"2. All the cases of this poisoning of which I have read were from cold packed products. Is this method more hazardous than the open kettle method? If so, why?

"3. You state that boiling does not kill the bacillus. You also say the poisoned food will be made safe by five minutes' boiling. I suppose that only destroys the developed poison and leaves the bacillus alive. Would it not be safer not to take that into the system?"

REPLY.

1. Yes.
2. If the product is treated more in the open kettle method it is the safer. To be safe the product should be treated more than once or else the single cooking should be done under considerable pressure.
3. The bacillus botulinus does not develop or secrete poison in the presence of oxygen. It is most harmful when hermetically sealed. It is fairly safe within the human digestive tract.

"T. B." SOMETIMES ELUSIVE.

J. B. writes: "1. What might a daily rise in temperature of one degree each afternoon indicate, sputum examination and lung test eliminating t. b. possibility? 2. What are symptoms of t. b. of bowels? Can it be cured and is it extremely dangerous?"

REPLY.

1. A negative sputum does not eliminate tuberculosis, not even when a physical examination also is negative. Are you losing flesh, have you a cough, do you tire easily? Is an X-ray negative? How about a tuberculin test? Other kinds of chronic mild infection sometimes cause afternoon temperature. This symptom cannot be explained in some instances.
2. Diarrhoea and fever. If you mean tuberculosis of the peritoneum—fever, swelling, tenderness.
3. Tuberculosis of the peritoneum sometimes is cured. It is dangerous.

THE FRIEND OF THE SOLDIER.

The Friend of the Soldier will cooperate with the war risk insurance bureau of the treasury department, 1307 Stock Exchange building, Chicago, and with the committee of the Chicago Bar association on legal assistance to soldiers and sailors, 105 West Monroe street.

Address inquiries to Friend of the Soldier, Chicago Tribune. Answers to as many as possible will be published in this department. To insure a personal reply an addressed and stamped envelope should be inclosed.

No attention will be paid to anonymous letters.

NOTICE.

There is an official communication from the navy department for Edwin C. Johnson, held at the United States navy recruiting office, 608 South Dearborn street. The latest known address of Edwin Johnson was 6141 Loomis street, city. If he will call at the recruiting office, the letter will be delivered to him.

R. M. J. and others—It is daily announced at the head of this column that anonymous letters are not given attention.

INSURANCE QUESTIONS.

Chicago, Jan. 4.—[Friend of the Soldier.]—I am 32 years old and am honorably discharged from the army. 1. I wish to know the rate per thousand dollars on a twenty-payment life policy at my age and also a straight life policy. 2. This Sweet bill, which has just passed, makes it possible for the beneficiary of insurance to get the insurance in a lump sum when the insured dies, does it not? 3. What would be the cash value of a thousand dollars on a twenty-payment life policy at the end of ten years? 4. Do you think this kind of policy a good one? Will the Chicago office change my policy for me to one of the new ones? G. E. A.

1. Twenty payment life, $2.19 per month; ordinary life, $1.55 monthly.
2. Yes, if the beneficiary so elects.
3. $216.34.
4. All the policies offered by the government are good, but the one to choose depends on the circumstances of each specific case.
5. Yes. Take your certificate to the government insurance bureau, at 1307 Stock Exchange building, and reinstatement, conversion, and any other changes will be taken care of.

SHOULD WEAR BRONZE BUTTON.

Chicago, Jan. 4.—[Friend of the Soldier.]—I was in the army medical corps and worked in the laboratory. While doing such work I strained my eyes very badly and I finally was discharged from the army on a S. C. D., with 10 per cent compensation. What I want to know is, am I entitled to a silver or bronze victory button? A. J. B.

Bronze. The silver ones are for those wounded in battle.

TO RECEIVE FULL AMOUNT.

Chicago, Jan. 2.—[Friend of the Soldier.]—In the Sweet bill recently passed it proposed to pay the soldiers compensation on a basis of $80. Does this begin with the passage of the bill or is it retroactive to the time the man was awarded the compensation? B. K.

Retroactive to the time the man was awarded the compensation.

MAINE PROPOSES BONUS.

In answer to several inquiries about a bonus in the state of Maine to its ex-service men, the Maine legislature recently passed an act which provides for a bonus of $100 to men who served honorably in the war at any time between April 6, 1917, and Nov. 11, 1918, inclusive. This act will not become effective until after the general election in September, 1920, when the proposed constitutional amendment will be voted upon. Provided the law becomes effective necessary instructions for applying for the bonus will be issued by the office of the adjutant general, Augusta, Me.

ECHOES

At a meeting last night in room 1012 Rector building, Walter S. Poague post No. 161, American Legion, went on record as opposed to the breaking up of any labor meetings without authority from the United States government. The post elected delegates to an unofficial post officers' council, called for the purpose of forming a council of the officers of the various posts of the legion in Chicago.

Sixty men, employés of the Chicago Storage depot of the U. S. army ordnance department, were admitted to membership in the American Legion, Unity post 22, at a meeting last night in the county building. The new members were brought in by Edgar E. Gates. Federal Judge Landis will address the post at its next meeting, Feb. 12.

Ex-service men: "One thousand members in January" is the slogan of Englewood post No. 61 of the American Legion. The campaign opens Saturday evening with a "get together" rally at the post's headquarters, G. A. R. hall, 6236 Princeton avenue. Col. John V. Clinnin, commander of the 130th infantry, will speak, and there will be music and refreshments.

Lawndale-Crawford post No. 98, American Legion, formerly Crawford post, will hold its regular meeting at 8 o'clock tomorrow evening at 2703 South Central Park avenue. A smoker and entertainment will follow. All ex-service men, whether members or not, are invited.

The Marne boys of the 3d division are giving a dance Jan. 10 at the Emmett Memorial hall, Taylor and Ogden avenue.

The next meeting of the William McKinley post, No. 231, American Legion, will be held tomorrow evening at Southwest Bank hall, Thirty-fifth and Archer avenue, where the regular monthly meetings for the year will be held on second Fridays.

The 108th Sanitary train will give a dance at the Merry gardens tonight.

The 108th engineers' post has arranged for a bunco party tomorrow evening. On Jan. 16 this post will have its first post meeting and will hold an election of officers for the coming year.

A DIPLOMAT

[From Punch (Copyright).]

Wife: "Tell me what you think of it, James. After all, you've got to pay for it."
James: "I leave it to you, my dear. After all, you've got to wear it."

FRIEND OF THE PEOPLE

Letters for this department must be signed with names and addresses of the writers.

TO SHOW THE GHOSTS AROUND.

Chicago, Jan. 7.—[To the Friend of the People.]—While the coal strike is still fresh in our minds I would like to ask why the street lights on Sheridan road from Devon avenue north to the cemetery are turned on every afternoon an hour or two before sundown? Have noticed this for several months and was certainly surprised to see that it was kept up even when industries were shut down to save coal. If you want specific dates, these lights were on at 3:30 p. m. Saturday, Dec. 20, also the Saturday before. It seems ridiculous to have several miles of street lights burning when the sun is still high in the heavens and then ask other consumers to close their places of business to save a few lights.

CHARLES PETTON.

The gas pipes leading to these lamps had been frozen and alcohol had been used to thaw the ice. This made it necessary to burn the lamps at a low head for several days in order that the fumes of the alcohol might be dissipated and not interfere with the necessary operation of the lamps at night. This is common practice in the winter maintenance of gas lamps, and is really a much more economical means than to open the street and apply thawing methods to the pipes direct. Incidentally, it may interest your correspondent to know that the additional hours of burning are of no extra expense to the city, as the lamps are operated and paid for on the basis of specific number of hours per day.

WM. G. KEITH.
Commissioner of Gas and Electricity.

AS EVER—

Chicago, Jan. 6.—[To the Legal Friend of the People.]—I have a sister who is very wealthy and I am the poor one and the only sister. Can I claim a part of her wealth if not in the will? Am I as near as a grandchild? A. D. C.

If she has property in her own right and you are not able to support yourself, you might get help by asking the state's attorney to proceed against her.

TRIBUNE LAW DEPARTMENT.

CONTROVERSY.

Evanston, Ill., Jan. 5.—[To the Legal Friend of the People.]—In the Legal Friend of the People of Dec. 26 you made an answer to an inquiry about a wife inheriting her husband's property if there were no children. You are not correct. They only inherit half, unless a will. I hope you will correct that statement, so a woman will have her rights. McH.

A childless widow would take one-half and dower in the other one-half. Do you disagree with that statement?

We do not remember the answer to which you refer.

TRIBUNE LAW DEPARTMENT.

YES, WHY NOT?

South Chicago, Jan. 5.—[To the Legal Friend of the People.]—Can you tell me what the Indiana state laws are concerning a divorce? I intend to file my suit for divorce on the grounds of nonsupport. Will I have to go to the state or can I have a lawyer? I have been working and making my own living and have not seen my husband for over two years. O. McC.

Two years' desertion is a ground for divorce in this state. Why not file your bill here?

TRIBUNE LAW DEPARTMENT.

A SIGN OF RELIEF!

Chicago, Jan. 7.—[To the Legal Friend of the People.]—Is it a legal marriage where the parties concerned obtain their license in one state and the marriage is performed in another? In this case the license was obtained in Ohio and the marriage was performed in Pennsylvania. H. F. McC.

1. In general, no.
2. The marriage in question is probably valid. TRIBUNE LAW DEPARTMENT.

VOICE OF THE PEOPLE

As but limited space can be given letters in this department, writers must confine themselves to 200 or 300 words. Unless they give us their full names and addresses their letters will not be considered. No manuscript will be returned unless the writer sends postage for that purpose.

FROM DR. THOMPSON.

Chicago, Dec. 16.—[Editor of The Tribune.]—Many people reading your report on Dr. Boynton are taking me in a wrong light. The setting gives them the impression that I am against all attempts to clean up the city and to check unwholesome plays. They also regard it as a criticism on Dr. Boynton and the group of men identified with him in this moral cleansing campaign. I wish this impression could be corrected in some way. My remarks had no reference to Dr. Boynton. JOHN THOMPSON.

MAJORITY RULE.

Chicago, Jan. 5.—[Editor of The Tribune.]—I was glad to read your editorial in this morning's paper about "What the Reds Want." Whatever they do want you advise them to get it by persuading a majority of the voters to vote for it or vote for representatives who advocate it.

That is the sensible and civilized way of doing it in a country committed to majority rule and parliamentary methods. In countries where majority rule is not recognized, direct action may be justified. The latter proposition must be true if the first is true, and I take it that THE TRIBUNE accepts it.

I am also quite sure that a majority of the Socialists, who take pride in calling themselves "Reds," are committed to political action so long as the right of the majority to rule is conceded. It is true that many Socialists have despaired of political methods and action on the grounds that, as often has happened, their votes were not counted fairly or have been deprived of the opportunity of voting through property qualifications or length of residence restrictions. Some of them have also predicted that Socialist candidates if elected would not be seated.

Now, if THE TRIBUNE advises the Socialists to use political action, will THE TRIBUNE advocate the seating of Socialist candidates thus elected by majority vote? It seems to me that if THE TRIBUNE is as honest, fearless, and consistent as it claims to be that it will do this. In that case you will urge the seating of Victor L. Berger by congress because he was honestly and fairly elected twice by the Fifth district of Wisconsin, and congress threatens again to repudiate the right of a majority of the voters in this district to be represented. The principle of majority rule, of parliamentary methods is at stake. Let THE TRIBUNE come to its rescue and it will be easier for Socialists who still believe in political action to keep its members in line. On the other hand, if the powers that be repudiate political action, then they cannot complain of direct action.

CLARENCE SMITH.

LETTER FROM KANKAKEE.

Kankakee, Ill., Jan. 3.—[Editor of The Tribune.]—The railroads under government operation, bid fair this year to show a deficit of approximately $320,000,000 in net operating income compared with the standard return on which government compensation is figured.

If the increase in cost of coal to the railroads has been as great as it has to the public, the deficit has resulted almost entirely from the increased cost of coal alone.

Why not turn the railroads over to the coal operators, or else turn the mines over to the railroads? Would not this be the simplest and cheapest solution?

M. J. EDGEWORTH.

FOR ALL THE PEOPLE.

Chicago, Dec. 30.—[Editor of The Tribune.]—Just what does the term "popular government" mean? The question is not inspired by curiosity, but the thought that probably my interpretation is incorrect in the light of recent past events.

My thought has been that "popular government" meant a government of the majority of the people for the best interests of all the people. I have never thought, until recently, that the minority, whether of the plutocracy or proletariat, ever could rule this country. Yet, in the last few weeks, we have men less than four-tenths of 1 per cent of our population in absolute control of this, the greatest and richest nation on earth!

Then, a few days ago, we read of less than 1 per cent of our population threatening congress with a strike should an anti-strike clause be inserted in a certain bill before that body which had for its object the prevention of the stoppage of railroad transportation, essential to the welfare of the whole of our hundred million population.

We recently saw a few men defy the United States courts and get away with it. We saw the humiliating spectacle of a high official of our government bowing to the will of a few thousands of our population, and placing a burden upon the vast majority for the benefit of the few.

We have seen how capital on one side and labor on the other (two minorities, by the way) toss about at their pleasure the welfare and best interests of the great majority, the "middle classes," the great unorganized band of goats, whose only aim in life, it seems, is to furnish the organized minorities their opportunity for exploitation.

We need a force of strong men in every branch of our government. Men with character and stamina, who will see to it that the best interests of ALL of our people shall be served. C. W. S.

PAINTING THE LEGION.

Chicago, Jan. 5.—[Editor of The Tribune.]—I notice by today's issue of THE TRIBUNE that "delegates of the painters' union, local 275, were applauded at the Chicago Federation of Labor meeting yesterday, when they announced they were mapping plans to oust every member of every local who is a member of the American Legion." Unfortunately for me, I was not one of the A. E. F. and am, therefore, not eligible to join the American Legion. I wish, nevertheless, to say that when labor unions attempt to dictate to American citizens whether or not they may either become or remain members of the American Legion, the members of which went forth ready and willing to make the supreme sacrifice for their country, in order to protect these self-same "union men" who remained at home and by their exorbitant wages profiteered as no one else dared profiteer, it is high time that the government prepared and reserved the second "soviet ark" for such labor leaders as advocate such a procedure. J. F. H.

"FIXING" THE PRICES.

Danville, Ill., Jan. 2.—[Editor of The Tribune.]—Coming into Danville last night, a man seated himself beside me and during the course of conversation he told me he was one of the large clothing merchants of Danville. The suits of boys' clothing they bought this fall at $3.85 per suit they sold for $16.50 per suit. J. L. L.

TOWNS FALL AS VOLCANO SPLITS MEXICAN KNOLL

Hills Gone; Scores Die; Great Lava River.

Mexico City, Jan. 8.—A violent volcanic eruption has been caused by the recent earthquake near Cordoba, where Cerro de San Miguel, a small and apparently extinct volcano, has been burst in twain.

The new crater is throwing out smoke, ashes, and flame, while lava is flooding the nearby territory in a stream more than 200 yards wide, resulting in not less than 200 deaths.

Dispatches from Vera Cruz today give some details of this catastrophe. Every nearby eminence in this district has been leveled. Scores of worshipers in the churches at Ahuihuixtla were buried beneath the ruins.

Vera Cruz confirms the earlier report that the village of Ixhuatan was completely destroyed.

Cordoba District Smashed.

All towns in the region of Cordoba were at least severely damaged and many were destroyed, according to later advices received here.

In Tresaguas, many churches caved in, killing the occupants, who, expecting the end of the world, had gone there to pray.

Practically all of the houses were injured and seventy collapsed. Incomplete reports indicated that scores in this place alone had been killed.

Many were injured while attempting to save their movable belongings in their homes.

In Alpatlapua, the municipal palace was destroyed.

Ground Bursts Asunder.

Near San Francisco de Las Penas the earth burst, and from the enormous openings poisonous gases poured forth. From this further casualties are feared.

The natives of San Carlos describe scenes where they say parts of the earth wholly disappeared. The eruption changed the river bed to a roaring torrent, which, changing its course, swept away houses and everything else in its track.

When the eruptions were at their height whole hillocks were blown up.

BAKER DEMANDS 275,000 IN ARMY FOR EMERGENCY

Washington, D. C., Jan. 8.—To enable the war department to maintain temporarily American troops in Germany and Siberia, Secretary Baker recommended today to congress legislation authorizing an army of approximately 275,000 officers and men for the remainder of this fiscal year. This number is 100,000 in excess of the peace time army permitted in the national defense act.

Notice was served on the house military committee today by Chairman Kahn that he would not support any army reorganization measure that did not contain universal training provisions. At present the committee apparently is evenly divided. The deciding vote may be that of the successor to former Representative La Gardia of New York.

Tampico Oil Firms Band to Fight Carranza's Levies

Mexico City, Jan. 8.—Petroleum producers in the Tampico district have formed a combination pledged not to pay recent duties on oil fixed by presidential decree, according to Luis Cabrera, secretary of the treasury, interviews with whom were printed here today.

"This is the only contribution levied by the treasury department that must be paid before the oil leaves Mexico," the secretary is quoted as saying. "If it is not paid exportation can be prevented, and if international friction should result, Mexico would have right on her side."

CALL IS SUDDEN

Famous Woman Violinist, Native of Illinois, Dies in East.

MME. MAUDE POWELL.

Uniontown, Pa., Jan. 8.—Mme. Maude Powell, violinist, died in a hotel here today. She suffered a nervous breakdown yesterday.

Collapsed Recently in St. Louis.

St. Louis, Mo., Jan. 8.—Mme. Maude Powell collapsed in the middle of her concert here last Thanksgiving night. She hovered between life and death for twenty-four hours, but recovered and continued her tour. Her illness at that time was diagnosed as acute gastritis.

Most Talented Woman.

New York, Jan. 8.—Maude Powell was regarded by critics as the world's most talented woman violinist. She was in her fifty-second year and had given thousands of concerts in the United States and Europe since she first attracted attention as a child prodigy in the middle west.

She was born in Peru, Ill., and at the age of 13 went abroad to study in Leipsic, Paris, and Berlin. Before her return to the United States she gave several concerts before royalty in England and Russia by command. Her New York debut was made with the New York Philharmonic society when she was 16 years old.

She was married in 1904 to H. Godfrey Turner of London.

T. E. WILSON UPHOLDS RED RAIDS.

"The recent activity of government agents, directed against the bolsheviks and other elements of unrest, reflects the feeling of the American people," said Thomas E. Wilson, president of Wilson & Co., packers, at a dinner for foremen and superintendents at the Wilson plant last night.

FEAR REDUCTION OF CITY WORKERS TO MEET BUDGET

Figures Show Cut in 1920 Allotments.

How to make a dollar buy more than it did last year, though it is worth less, is the problem put up to city department heads by letters from the finance committee yesterday.

A reduction of the personnel of the fire, police, and health departments must come, both aldermen and department heads admitted privately. The question is, who is to take the responsibility? The committee has asked the department heads to take it. They probably will refuse. Then it will be up to the committee to use the knife.

Allotments Contrasted.

The following figures show the 1920 allotments to the larger departments, as compared with the 1919 appropriations:

	1920.	1919.
Police	$8,811,850	$9,392,104
Fire	4,650,260	5,013,869
Health	1,150,910	1,277,795
Gas and electric	1,922,150	2,131,414
Corp. counsel	257,175	331,845
Comptroller	248,810	286,650
Prosecuting attorney	43,320	47,720
City tiorney	69,875	76,345
Mayor	21,040	29,765
City council	249,000	246,375
Election commissioners	1,022,625	1,203,029
Board of local improvements	717,000	867,535

The committee has set aside $1,000,000 for judgments and unpaid bills and $1,000,000 more than last year for street cleaning and garbage removal, thus reducing by $2,000,000 the amount available for departmental activities.

$100,000 for Extra Service.

The $1,000,000 increase for street cleaning may not result in cleaner streets and alleys, for if the committee grants the demands for increased wages and team hire only $100,000 will be left for improving the service.

To prove that there must be a reduction in personnel the committee's staff cites the 1920 police department allotment. It is $8,811,850, which is $580,254 less than last year. But the entire appropriation for the department outside of salaries last year was only $513,000. If Chief Garrity were to make the cut by eliminating the purchase of all supplies, without which the department could not operate, he would still be obliged to lay off policemen to save $67,254.

VETERAN FLYERS FIND CONTRASTS AT AERO SHOW

Big Exhibit Attracts Battle Pilots.

Chicago's first indoor aeronautical show opened with flying splendor last night and veterans of the air service who attended voiced the opinion that flying was becoming too safe to be enjoyable. The exhibition of modern aerial wonders was held in the Coliseum.

The show was officially opened at 8 o'clock by a personal representative of Gov. Lowden. Immediately afterward overseas flyers commenced personally conducting and explaining tours around the gigantic hangar.

The Curtiss company has five different types of planes on exhibition. There is the snappy "seagull," the flying boat that carries three passengers in its nacelle. Then there is the Oriole, an open air three passenger speedster.

"Eagle" Is Popular Exhibit.

Standing alongside is the mighty "eagle," which has room for six passengers and a pilot. The "eagle" is a deep cushioned, isinglass windowed, luxuriously furnished land plane. It has carried over 2,000 passengers on flight over the national capital. The Curtiss flying boat, in which all of the navy flyers got instruction, is also there.

The Aeromarine company has a highly polished, elegantly upholstered flying boat. There is a vanity case and an electric cigar lighter in the soft cushioned cabin. The plane has made several trips between Key West and Cuba. It carries four passengers.

The Dayton-Wright company are exhibiting an aerial coupe designed by Orville Wright. It is called the "honeymoon express," and looks the part.

Training Planes on View.

The army has several training planes, the old battered "canuks" and "jennys" and "bizpos" in which all of our air service men first left the ground. The navy has a large flying boat. Both organizations are seeking recruits.

Eddie Rickenbacker's plane, the bullet torn Spad, is standing alongside the aerial mail service's first plane. Neither plane will ever fly again, but they both have a long story of service in their pilot's books.

Several hundred people visited the exposition last night, among them many veterans of the air service. All the pilots found a strange contrast between the modern luxurious type of plane and the old and service worn Spad that Rickenbacker jazzed through twenty-six victories.

SONS OF REVOLUTION TO MEET.

The Society of the Sons of the Revolution will hold their January meeting next Saturday at 6 o'clock at the University club. The speaker of the evening will be Charles M. Kirk.

Special values for boys

THESE special values that you'll find now in our boys' department should give the same lasting satisfaction that all of our merchandise must give you. If you'd rather have your money back at any time, ask for it; we refund money cheerfully.

Copyright 1919, Hart Schaffner & Marx

Boys' suits with two pairs of knickers, $18

JUST come in and take a look at them, you'll see in a minute that they've been very specially priced; that they're very big values. They're of all wool in the very latest models and colorings; all sizes. $18

These boys' overcoats specially priced, $20

THEY'RE just as big values as the suits, perhaps bigger. They've got the warmest sort of worsted linings, and they're here for you in the new double breasted ulster styles with belt all around; 8 to 18 years, $20

Little boys' overcoats

LITTLE BOYS, too, can find overcoats that their mothers will like. Overcoats in sizes 2 to 10 years are now specially marked at $12

Hart Schaffner & Marx boys' clothes as good as father's.

Maurice L Rothschild

Money cheerfully refunded

Good clothes; nothing else.

Southwest corner Jackson and State

Chicago
Minneapolis
St. Paul

Revell & Co.

Oriental Rugs

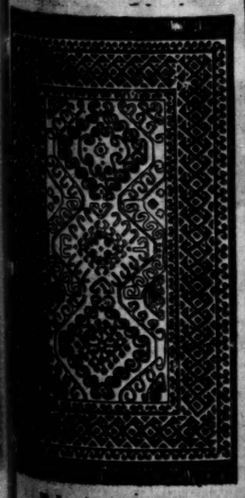

Baluchistan Rugs

$45.00 $55.00 $62.50

Baluchistan Rugs, silky effects, about 5 feet by 3 feet.

Founder H. Revell & Co.

Wabash Ave. and Adams St.

CARSON PIRIE SCOTT & CO

Misses' Suits

Still Newer Modes

The rumored vogue of the suit for its varied occasions is indeed an accomplished fact, if one may judge by the modes daily incoming here.

White Poiret Twill Piped in Patent Leather

Such is the suit sketched. It gives expression to an entirely new, decorative detail. The skirt is straight and accordion pleated—an ever-recurring note in skirt fashions. $135.

Suits of White Tricolette with Tiny Silken Blocks

The blocks are embroidered in vivid colors about the border of the coat and down the flat collar.

Pongee suits are smart, particularly those with the trimmings of leather.

Jersey Suits Always Included This Season

The jersey suit is the utility suit of the south. Its easy, nonchalant lines make it smart for field wear and equally smart for travel.

Checkered Velour Suits Are High in Favor

Some have a coat of one color to tone in with the checks. Others are all of the checked velours. Buttons, row on row, make the smartest sort of ornamentation.

Prices vary with material and style from $50 to $210.

Fourth Floor, South.

Daily, New Fashions Arrive

They bring a delightful promise of a happy, carefree, out-of-doors time in the warmer playlands of winter. And they visualize springtime mode in its first charming phase. So these presentations in progress here make their appeal to all women.

Certain January Sales—the January Sale of Blouses, the January Sale of Girls' Tub Frocks—add their exceedingly worth while price advantages.

Fresh, Lovely, New Frocks

All-White—for Girls Six to Sixteen

For each different age of little girlhood there is her own individual little style. So skillfully have these assortments been assembled.

And a word about selection now. It isn't too early to anticipate the needs of February graduations when such charming frocks may be had so advantageously priced.

Organdie Frocks Are $22.50 and $27.50 And White Voile Frocks Priced $27.50

At $22.50 there is the organdie frock sketched at the center. Bandings of organdie on blouse and skirt are lace-frilled. For girls of 6, 8 and 10 years.

At $27.50 are organdie frocks for girls of 14 and 16 years. A ruched bolero falls over a soft pink girdle, and then there are loops of old blue velvet. Sketched at right.

At $27.50, voile frocks with bandings of Cluny-mesh lace and touches of hand-work. For girls of 10, 12 and 14 years. Sketched at the left.

White Frocks in These Featured January Assortments May Be Had at $9.75 to $55.

Fourth Floor, East.

Misses' Frocks

For Warmer Lands

There is a delicacy, a freshness and charm about these new frocks that make them irresistible. In color, in line, in decoration, they are supremely for youth.

In Orchid Organdie With Touches of Rose

Is the frock sketched. One may go in for quaintness with wholeheartedness in this frock, for in its bouffancy it is charming. In the mauve sash doubled with vivid rose is a daring color note. $110.

Gingham Morning Frocks, Crisp, Fresh Linens

Plaids and checks give color to the gingham frocks, and always there are refreshing touches of white.

Linen frocks follow the way of mode in the matter of pleats and embroideries.

Navy Blue Swisses With Wee White Dots.

Such frocks as these have a place in every southern outfit. Then there are tinted voiles in delightful, old-fashioned printings.

Nets and Batistes Elaborate Embroidery

One frock with bandings of real filet lace has a sash of pastel-toned ribbon with flower garlands. Another has folds of black net.

Prices vary with style and material from $10 to $250.

Fourth Floor, South.

New—In the January Sale of Blouses

Now in the January Sale is the particular time of the sports wear blouses. Simple and exceedingly well made blouses of this type must be to attain that smartness which makes them fitting escort for the new separate skirts. Four such blouses are featured and pictured here.

At $3.95, of Dimity

Barred dimity of a soft, sheer quality fashions this blouse. A bit of frilling edges the collar and cuffs.

The trim tailored lines of this blouse make it acceptable for wear with the new travel or street suits.

$3.95 $8.75

At $5, of Batiste

The cuffs are a detail to note in this blouse. They turn smartly back in points. The collar is long and flat.

The beauty of this blouse lies as much in its lovely fabric as in its style. Sketched in panel at right.

$5 $13.75

Blouses of Crepe de Chine, $8.75

These blouses are of white crepe de Chine with collars that button high and close by means of tiny pearl buttons. Sketched in panel at the left.

Blouses of White Habutai, $13.75

A tucked tuxedo front instantly tells of the smartness of this blouse with the new suit coat or the colored sweater coat. Sketched in the panel at the right.

Entirely New Styles in Every January Sale Group at $2.50 to $16.50.

Fourth Floor, North.

Straws and Satins Together Make

New Modes in Hats, $12.50

Midseason hats are these. Ready with their freshness and new charm to add to the winter wardrobe that much desired rejuvenating touch.

Tailored Street Hats, Turbans, Smartly Up-Turned

Sailors with crowns a bit different and brims in the season's new width. These are the shapes that dominate in this group.

Brilliant greens, old blue, beige color and rose are favored colors.

Whip-like Quills, Wood Bead Tassels, Odd Wings

These are placed with telling effect. Often small wings are applied on the face of the upturned turbans and held by slim silken ribbons. Bright flowers are noted.

Especially Smart Modes for Older Women—

In this group are hats particularly designed for women who prefer the more conservative interpretations of current fashion. No smartness is lost in their designing.

Fifth Floor, South.

Silken, and in Color Subdued or Vivid

The New Separate Skirts

Fashions are uncommonly varied.

Decorative details, charming and out of the ordinary. Little elegancies not often noted in separate skirts are here. All in all, these are modes that make selection keenly interesting.

Skirts of Baronet Satin Unusual at $22.50

This gleaming satin skirt is in beautiful colorings—American beauty, tan, old blue, navy blue, rose, turquoise, peacock blue and white and black. Small pearl buckles are effectively placed. Sketched at the right.

Skirts of Tricolette with Exquisite Work, $30

Two bandings about the skirt are of the tricolette woven to simulate drawn-work, and the effect is charming. The skirt may be chosen in white, black, tan, flesh color and navy blue. Sketched at the left.

Fourth Floor, East.

CONSTITUTIONAL COMMITTEE COGS HARD TO ADJUST

Trying to Subdivide Work at Springfield.

BY OSCAR E. HEWITT.

Springfield, Ill., Jan. 8.—[Special.]—The twenty to twenty-five committees of the constituional convention will range in size from five to fifteen members, according to the tentative program of the rules committee.

Technical committees, as on phraseology and style and on schedule, will have the smallest number. The gentlemen on style will have the task of wording and arranging the text of the document. The schedule committee will suggest the method of submitting the constitution to the voters and of dovetailing the present with the new constitutional conditions, deciding when a newly created official shall get on the job.

Full Membership Tasks.

The committees on taxation, cities, corporations, legislative, judicial, and executive functions and on miscellaneous subjects will probably have the limit of fifteen. It is likely that the committees on education, banking, county township, and village organization, militia, future revision of the basic law, will have between seven and twelve members each.

When it comes to the proposed committees on the initiative and referendum, home rule, limitation of Cook county's representation in the legislature, the short ballot, it is still highly speculative what the committee on rules will recommend. Ohio and Massachusetts had a committee on the I. & R. in their last constituional conventions, but New York and Michigan did not.

Still Cogitating the Rules.

President Charles W. Woodward said tonight that no definite decision has been made on any important point in the proposed rules.

The committee in charge of the job devoted much time today to the question of limiting debate. One suggestion was for a maximum of twenty minutes by any delegate on the same subject and another was for half an hour.

Some of the committeemen advocate a large use of the committee of the whole, that every delegate may have opportunity to hear all logic and facts presented by both private citizens and delegates on subjects deemed worthy of it.

COURT CHANGES URGED

Constitutional convention delegates, in their statements to THE TRIBUNE, are almost unanimous in suggesting that the questions of revision of the revenue system and of reorganization or coördination of the courts are to be dominant issues at Springfield. This would tend to indicate that the committees on the revenue article and the judiciary article will be the two most important subdivisions of the convention.

Additional responses to THE TRIBUNE'S request for an expression of views by delegates follow:

BY PHILIP E. ELTING.

[Macomb, Thirty-second district.]

My idea of the new constitution is that it should retain the great basic principles of our republican form of government, with its bill of rights, its executive, legislative, and judicial departments, with such safe and sane changes following the traditions of our American institutions as will meet the demands of our great commonwealth and protect our individual rights of life, liberty, and property.

It should provide a system of income, inheritance, and license taxes to provide revenue for the state with modern principles of taxation of property for city, county, and other local purposes.

Home rule for Chicago and a reasonable limitation of its representation in the general assembly.

A reorganization of our courts by increasing the number of our Supreme judges, the election of our Appellate judges, and giving county courts concurrent jurisdiction with Circuit courts, and providing that the governor fill all vacancies of the bench for unexpired terms.

Complete woman's suffrage.

BY CYRUS E. DIETZ.

[Moline, Thirty-third district.]

The judiciary should be given a very large measure of independence in administering the law. The liberty of individuals, of communities, and of cities should be as large as may be consistent with the rights of other individuals, communities, and cities. The right to select our principal public servants through popular equal suffrage should remain inviolate. Taxation should be simplified through minimizing, as far as practicable, the taxing bodies and making our tax laws more uniform and just.

In short, the new constitution should be an instrument to broadly define our rights and simplify the machinery by which they are to be secured; and guarantee rights for all and allow special privileges to none.

BY JAMES NICHOLS.

[Polo, Tenth District.]

The word "male" should be eliminated from the constitution in recognition of the inherent rights of women as to property as well as to suffrage.

Chicago, with many problems peculiar to herself, should have the greatest measure of home rule consistent with the general welfare, and her representation in the legislature should be limited.

The revenue provision of the constitution should be elastic enough to permit the legislature to work out a more equitable system of taxation.

In lieu of our present judicial system, I favor a court in each county having original jurisdiction in all matters at law, and final jurisdiction in civil causes where only a nominal sum is in issue.

THE FAIR DANCES TOMORROW.

The eighth annual ball of The Fair Employés Benefit association, will be held tomorrow evening at the Second Regiment armory. This be" is always a big event. More than 3,000 tickets have been sold to this ball already. A popularity contest is now being held at the store, and "the Most Popular Girl of the Fair" will be given a diamond

ALLIES ARRAIGN GERMANY FOR BALTIC THEFTS

Must Return Loot and Punish Troops.

BY PARKE BROWN.

[Chicago Tribune Foreign News Service.]

[Copyright: 1920: By the Tribune Company.]

BERLIN, Jan. 8.—Instead of cooperating with the inter-allied mission headed by Gen. Niessel, Gen. von Eberhardt, named the successor of Gen. von der Goltz by the German government for the specific purpose of forcing the return of the iron division and other rebellious troops to Germany, was responsible for much of the bad faith shown to entente representatives.

This is one of the high spots in a scathing arraignment which, according to competent authority, Gen. Niessel delivered to members of the German cabinet.

The cabinet is trying to smooth over the latest breach with the supreme council.

Laid Down Law.

Gen. Niessel, it is said, laid down the law emphatically and demanded the government lose no more time signing an iron clad agreement to replace the property removed and destroyed by the Von der Goltz marauders when they left the Baltic states. He specifies the exact amount of rolling material which must be substituted for the trains brought back to Germany and the amount of ammunition destroyed when the dumps were blown up—both contrary to Gen. Eberhardt's written agreement.

The allied general also served notice, according to the same authority, that unless the officers and men who did violence against representatives of his commission were punished, the matter certainly would be taken up with Paris with recommendations for drastic action.

Yanks Not Badly Treated.

The American members of the mission headed by Gen. Sherwood Cheney, were not badly treated, but they are full of sympathy for the French and British. British Lieut. Lloyd Wilson, who was spat on by a German officer, while held by his squad has reported that the men holding him had their revolvers drawn.

BIG 3 AGREE ON ITALY'S SCOPE ON ADRIATIC

Fiume to Be Free; Islands Awarded to Rome.

BUENOS AIRES, Jan. 8.—Great Britain, France and the United States, conceding the Italian character of Fiume, will grant that city complete sovereignty under the league of nations, preserving only a customs union with Jugo-Slavia, according to a memorandum concerning Dalmatia and Fiume recently presented by these powers to Vittorio Scialoia, the Italian foreign minister. A summary of the memorandum, telegraphed by its Rome correspondent, is published by La Nacion today.

In the memorandum the United States, France, and Great Britain recognize as reasonable the demands of Italy with respect to the islands of Pelagosa, Lissa and Lussin, off the Dalmatian coast, granting full sovereignty to Italy.

The three powers concede to Italy a mandate over Albania and complete sovereignty over Aviona with the hinterland necessary to its defense.

Italy Amply Guarded.

The memorandum observes that these concessions appear to safeguard sufficiently the rights and aspirations of Italy.

Nevertheless, guided by a spirit of friendship, the powers will take into consideration other demands of Italy, especially the diplomatic representation of Zara with respect to which a decision will be left to the population of that city.

The demand of Italy for the annexation of the Island of Lagosta for strategic reasons, the memorandum contends, appears unjustified, since Italy's control of the Adriatic is assured by possession of Triest, Pola, Lissa, Pelagosa and Aviona, as well as by the neutralization of Fiume.

Poet's Aid to Appeal.

TRIEST, Jan. 6.—[By the Associated Press.]—Maj. Giuriati, who recently resigned as chief of Gabriele d'Annunzio's cabinet at Fiume, left here tonight for Paris on a special mission for the insurgent leader in the Adriatic. Maj. Giuriati told the Associated Press he was empowered to deal with certain phases of the Fiume situation. He stated there was no disagreement between himself and d'Annunzio on Italy's aspirations for the annexation of Fiume.

Asserting the determination of the d'Annunzio adherents not to yield until their cause had succeeded, Maj. Giuriati said a trainload of food arrived at Fiume today.

BUSINESS WOMEN TO BE HONORED.

James Hamilton Lewis and Peter A. Mortenson, superintendent of schools, will be the principal speakers at a banquet to be held in honor of the women members of the Woodlawn Business Man's association at the South Shore Country club on Jan. 21.

PEACE TREATY WITH GERMANY LAW SATURDAY

PARIS, Jan. 8.—The ratification of the Versailles treaty will take place at 4 p. m. Saturday in the hall of the ministry of foreign affairs. There the letter modifying the amount of tonnage originally demanded from Germany will be handed to Baron Kurt von Lersner, head of the German delegation.

The supreme council will decide tomorrow whether the ceremony of ratification exchanges will be public, and also whether the nations which have not ratified, including the United States, will be admitted to the ceremony of the signature of the protocol.

The powers that have ratified the treaty will be represented—Great Britain, France, Italy, Japan, Belgium, Bolivia, Brazil, Guatemala, Peru, Poland, Siam, Czecho-Slovakia, and Uruguay.

The French, British, and Italian premiers conferred this evening. Diplomatic relations will be resumed with Germany Sunday. Then the French charge d'affaires will leave for Berlin. Baron von Lersner will present his credentials to President Poincare.

ITALY REMAINS FURIOUS OVER SIXTUS LETTERS

'France Long Our Foe,' One Press Comment.

Chicago Tribune-New York Times Cable.

[Copyright: 1920.]

ROME, Jan. 8.—Attacks against France for publication of the yellow book and the letters of Prince Sixtus, which it is claimed here aim at discrediting Italian participation in the war, her efforts and sacrifices, show no sign of ceasing.

The vague, inconclusive, and wholly unconvincing statement of the French ambassador here, in which he declares the misunderstanding has arisen through the incomplete reproduction of all of Sixtus' notes; that President Poincare during the negotiations between his government and Emperor Charles had always maintained that a separate peace with Austria could never be signed without the consent of Italy, has again revived hostile attacks against France.

France Called Enemy.

One newspaper commenting on the statement says "the patch is worse than the hole."

Tribuna, in a long editorial by one of its cleverest writers, after demonstrating that France has always been inimical to Italy during the Libyan war, concerning the boundaries of Albania, in the dispute between Italy and Greece concerning the Dodecannesus islands, says:

"France has always been on the side of our enemies, never on ours. So much so, that owing to her permanently hostile attitude Italy, instead of leaving the Triple Alliance, renewed it. As France always found herself on the side of our enemies so ought Italy for reciprocity have found herself at the outbreak of the war on the side of Germany, the true enemy of France."

Recalls Former Joy.

La Tribuna recalls with what joy and thanksgiving France received the news of Italy's neutrality in 1914; and concludes:

"Today France wishes to take away all the value of that act and make it pass as the act of a debtor towards a creditor."

Positively Every Garment in This Store Marked Down for This Sale—Scores of Savings.

Joseph's OF CHICAGO

608-610 S. Michigan Blvd.

No C. O. D.'s—no Exchanges. No Credits—no Reservations. Every Sale Final.

January Clearance

DRESSES—FROCKS—GOWNS—Sacrificed

Every Garment in the House Must Be Sold

SALE STARTS 8:30 A. M.

THOUSANDS of surprising values for thrifty buyers that should help us clear our stocks immediately. A Dress—a Suit—a Hat, or whatever you wish—it is here—NOW—ready for you at the price you feel is right.

SALE STARTS 8:30 A. M.

This illustration, from live models, shows Dresses included at these SACRIFICE prices.

BEAUTIFUL DRESSES *All Newest Materials and Shades*

68 DRESSES, values to $70 at **$39.50**

42 Silk DRESSES, former prices to $85, at **$49.50**

36 DRESSES, values to $100, at **$59.50**

57 DRESSES, former prices $125, at **$69.50**

52 DRESSES, former values to $145, at **$79.50**

GOWNS-FROCKS *Of Finest Materials*

28 New Taffeta FROCKS, Originally priced $95, **$59.50**

34 Satin FROCKS, Formerly priced $125, **$79.50**

23 Georgette GOWNS, Originally priced $145, **$75.00**

21 Meteor GOWNS, Originally priced $175, **$95.00**

GOWNS—FROCKS

Very decided reductions are now in effect on our entire stock of exquisite evening and dinner gowns. Formerly $145 to $295, reduced to

$95 to $165

EVENING GOWNS

Some very lovely creations which are sure to find favor with those whose appreciation is of the finest. Values to $250, reduced to

$75 AND UP TO $145

MILLINERY

CHIC HATS—Very smart and becoming models exquisitely attractive for all occasions. Values as high as $35.00, reduced to

$5 & $7.50

The wise shopper always shops at the beginning of a good sale. Be among the first at this sale and you will appreciate our suggestion.

Hurry Down

Special "Between-Season" Clearance

To make room for new Spring woolen stock, now arriving from the mills, we have used the price-cleaver ruthlessly on some of the finest heavy-weight worsteds and woolens in our special, higher-priced de luxe grades—reducing these ultra-quality goods—while the present stock lasts—to the price-level of our famous feature fabrics—

at $40

Some of these qualities are being sold by Michigan Avenue tailor shops today for as high as $100 a suit.

***Special* Super-Quality Blues**

Staple Business Suitings for Winter and Spring Wear

Act Now! at $40

***Special* Super-Quality Serges**

Act Now! at $40

***Special* Twill Flannels**

All-year Weights

The smartest suiting textiles of the season; great variety of colorings and patterns.

Act Now! at $40

***And* other Brilliant Offerings**

in Medium and Heavy Weight

Worsteds and Woolens

Act Now! at $40

To stimulate greater action on these goods [for we need the space they occupy to accommodate incoming Spring shipments] we'll make them up, to order and to measure, into the finest custom tailored suits or overcoats on six-day schedule. That is, one week after you place your order the finished garments will be ready for you.

6-day Schedule Deliveries

Featuring Suits and Overcoats at $40 To your special order

***Location:* At the Wholesale Plant**

731 SOUTH WELLS STREET

At Corner Polk Street One block south Harrison Street Depot.

15 minutes will save you $15

HOURS 8:30 to 5:30 Daily Including Saturdays

THE ROYAL TAILORS

CHICAGO — NEW YORK

TRADE MARK REGISTERED

HOURS 8:30 to 5:30 Daily Including Saturdays

TWO DETECTIVES ARE CLEARED OF BEATING CAPTIVE

Neary and Vaughn Refute Southern Charges.

Detective Sergeants Neary and Vaughn of the automobile squad were found not guilty yesterday of charges that they "beat up" Keith Southern, alleged automobile thief, in the detective bureau last November.

"There is almost no evidence against Neary," said Capt. Coffin, president of the civil service commission, which heard the case. "There is some evidence against Vaughn, but it is not strong enough to substantiate the charges."

Edward J. Kelley, counsel for the detectives, declared during the trial that the charges were brought to find out what the detectives will testify to against Southern in the Criminal court.

Garage Owner's Story.

John Sleig, who conducts a garage at 118 Germania place, testified that after his arrest on a charge of receiving stolen automobile tires Southern advised him to "keep quiet."

"He told me," said Sleig, "not to tell the police that I got the tires from him. Southern said: 'I am an automobile thief. That is my business, and if the police find you got the tires from me they will send you to jail.'"

Seeks Data on Thefts.

"How many automobiles has Southern stolen?" asked Attorney Richard I. Gavin, counsel for Southern. "You know so much about it, tell the commission."

The witness said he could answer the question, but the commission ruled that such testimony might reveal the state's case against Southern. Sergt. Vaughn declared his willingness to allow Sleig to testify to "anything except where he works."

"His life is in danger every day," said Vaughn. "I am simply trying to save his life by concealing that."

SLEUTHS WHO REGAIN $86,000 LOOT HEAD 1919 EFFICIENCY LIST

THE annual efficiency list of detective sergeants was posted yesterday by Chief of Detectives James L. Mooney. Detective Sergeants Edward P. Birmingham and John J. McGinnis, who have been traveling as a team for eleven months, head the list with a total of 242 points, 124 for Birmingham and 118 his teammate. Birmingham during 1919 recovered stolen property valued at $43,745, and McGinnis' total was $43,145.

Second on the list are Herman Otten and George Friend, with 198 points; Fred Tapscott, who travels alone, is third with 98, and William Middleton and John P. Scott are fourth with 195.

On the automobile detail Michael Vaughn and Michael Neary head the list.

On the pawnshop detail the leaders are Robert Bahr and Leonard C. Burch.

"The detective sergeants have done some of the best work of their careers," said Chief Mooney.

OVERHEAD MAIL TO OMAHA STARTS WITH A RECORD

Aerial mail service between Chicago and Omaha was inaugurated yesterday.

Pilot Walter J. Smith, who left Grant park with 400 pounds of mail at 8:29 o'clock in the morning, arrived in Omaha at 12:55 noon, his actual flying time being three hours and fifty-six minutes. He made the journey from Chicago to Iowa City in 108 minutes and from Iowa City to Omaha in 128. The distance by air from Chicago to Omaha is 440 miles. Smith averaged 111.6 miles an hour for the entire distance and cut the schedule time more than an hour. With the mail he carried was a letter from Postmaster W. B. Carlile to Postmaster C. E. Fanning of Omaha.

En route to Chicago from Omaha is Pilot Farr Nutter with 349 pounds of mail, including a ten pound pig, the gift of Morris & Co. to Maj. Reed Landis. Nutter's plane was forced to descend at Monroe, Ia., because of engine trouble. The pig was loaded aboard a train and will be presented to Maj. Landis at the Aero show today. He says he will call the pig Blimp.

CONVICT FIRST TWO UNDER NEW GUN ROBBER LAW

The first jury conviction under the new state law which provides a sentence of from ten years to life imprisonment for robbery with a dangerous weapon was obtained yesterday in Judge Anton Zeman's court in the Criminal Court building.

JUDGE ANTON ZEMAN.

The convicted men are Robert Burns, 19 years old, of 227 North Clark street, and Packy Murtaugh, 19 years old.

On Aug. 27 Andrew E. Novey of 5002 Champaign avenue was driving his car at Garfield boulevard and Loomis street. He was held up, carried a few blocks, bound, gagged, and dumped into the street.

Detective Sergeants John Sheehy and William Doyle took the trail. For three weeks they watched for the gang. Three members were found riding in a machine stolen from Albert Kraus of 4578 Drexel boulevard. A fourth was arrested soon after. They were Walter McIntosh, 16 years old, of 5520 Laflin street; Joseph Yanahan, Murtaugh, and Burns.

McIntosh pleaded guilty and turned state's evidence.

RAISE PRICE OF DAILY.

Saratoga Springs, N. Y., Jan. 8.—The Daily Saratogan today raised its price from 2 to 3 cents.

MORTENSON ASSURES CHICAGO TEACHERS PAY WILL BE RAISED

AN increase in the pay of Chicago teachers, retroactive to Jan. 1, was announced yesterday by Superintendent of Schools Mortenson as a practical certainty. The raise will take place within a few weeks, he expects.

"I don't know yet how much we will be able to pay, but the increase will be nowhere near adequate," he said. "The state legislature has not made any readjustment of the school tax rate, and consequently the additional salaries will increase the deficit."

Mr. Mortenson pointed out that the legislature allows the Chicago district a maximum tax of $1.80 per 100 inhabitants, whereas the rest of the state can collect $2, with the power of doubling that tax rate through a referendum vote. Approximately one-half of the pupils of Illinois are in Chicago.

So acute is the shortage of substitute teachers here, owing chiefly to the insignificant salaries, that temporary certificates are being issued. Resignation of teachers last year were double any previous year.

WIFE WINS FREEDOM.

Mrs. Rose Banish, 1825 West Division street, was granted separate maintenance and $125 monthly alimony yesterday by Circuit Judge Barrett. Testimony showed that the husband, Edward Banish, had taken a trip to Omaha in the company of a Mrs. Bright.

FIND O. W. NORTON INCOMPETENT TO HANDLE ESTATE

Oliver W. Norton, one of the organizers of the American Can company, was adjudged yesterday to be incapable of handling his $1,000,000 estate by a jury before Probate Judge Henry Horney. Mr. Norton, who is 81 years old, has been blind for some time and has insisted on going to his offices in the Masonic temple every day, although entirely incapacitated for carrying on his business affairs. The Foreman Brothers Banking company was appointed conservator for the property.

Due to his physical condition, it was impossible for Mr. Norton to appear in court.

Dr. Henry L. Orlov, an alienist, examined Mr. Norton at his home, 4823 Lake Park avenue, and testified that he was assured that Mr. Norton was totally unable to conduct his affairs.

Urge Fees at City Baths to Help Needed Revenue

In its quest for more revenue the council license committee recommended yesterday that free baths at city bath houses be discontinued and that a charge of 5 cents for soap and towel be made.

It also asked that nonresidents be charged $25 a week for treatment at the isolation hospital.

The committee advised that driveways be licensed and recommended the following scale: Garage and filling station driveways, $10 a year; commercial driveways, $5, and residence driveways, $2.

WAR'S SERVICE IDEAS TO BE USED FOR ENTIRE CITY

At a meeting of the Union League club, presided over by Joseph E. Otis, community service for Chicago was launched yesterday. The aim of the organization is to deal with the leisure time problem and to take over the present activities of the War Camp Community Service, elaborating it to cater to the needs of civilians as well as soldiers and sailors.

Recreation, community music, dramatics, pageantry, popular education, constructive Americanization work, and the further development of the Girls' Patriotic Service Leagues will be some of the activities promoted.

Among the men who have pledged their coöperation with the work are John J. Mitchell, A. A. Sprague, George W. Dixon, Arthur T. Aldis, Felix J. Streyckmans, Graham Taylor, Charles W. Folds, Marquis Eaton, Julius Rosenwald, Edward L. Ryerson Jr., Fred H. Rawson, R. Floyd Clinch, Edward F. Switch, Bion J. Arnold, E. T. Harris, Lorado Taft, and Carl R. Latham.

Arrested for Theft of Suit He Borrowed to Avoid Jail

Toney Wojinical, 18 years old, 512 North Racine avenue, desirous of creating a favorable impression at his trial Dec. 20 on a charge of petit larceny, borrowed the Sunday suit of his friend John Elsen, 5938 South Winchester avenue. The stratagem was successful. Toney was paroled. But yesterday Mrs. Elsen asked that he be arrested on a charge of larceny by bailee. He forgot to return the suit.

THE FAIR

Big Savings for Men in This

SALE OF Fur Collar —and— Fur Lined Overcoats

This near-seal fur notch collar overcoat has a rough shell of olive shade and is full Venetian lined; also black kersey ulsters with quilted lining and astrakhan cloth shawl collar; today & tomorrow, **34.85**

Choice of all our finest fur collar coats that were regularly priced up to $110. There are not many in this lot, but they are wonderful values; sale price is **79.85**

This lot includes waist seam and belt all around models; some have nutria, others beaver and Hudson seal (dyed muskrat) collars; various colors, quarter silk lined; many sample overcoats in this lot, values to $85, at **59.85**

Genuine mink lined coat, black broadcloth shell, either beaver or Hudson seal (dyed northern muskrat) collar; only four coats—we could not buy one from the manufacturer today for $400—our price is **$245**

Second floor.

THE FAIR

Women's Hosiery — *Manufacturer's Irregulars*

Group No. 1. Thread Silk Hose with elastic Cotton Tops and Reinforced Soles, **$1.65.**

Group No. 2. Silk Hose with Cotton Tops, Soles and Heels, Black and White only, pair, **$1.45.**

Group No. 3. Black drop stitch Silk Hose with cotton Tops and Soles, per pair, **95c.**

CHAS. A. STEVENS & BROS.

A Complete, Exclusive Specialty Shop for Women

Gloves

Women's Medium Weight Gauntlets, in dark brown and beaver shade; $6.00 value; per pair, **$5.00.**

Women's $1.50 Leatherette Gloves, in black, white and colors; manufacturers' irregulars; a good quality of large sizes up to size 8½; per pair, **95c.**

Stevens' Annual Clearance Sale

Silk and Lingerie Blouses

THE splendid quality of the materials, the beauty and artistry of the styles, and the newness of these blouses make them most worthwhile at the underpricings quoted.

$5 Georgette Crepe Blouses, **$3.95.**
$6.50 and $7.50 Georgette Crepe Blouses, **$5.**
$8.50 and $10 Georgette Blouses, **$6.50.**
$10 and $12.50 Lace and Embroidery Trimmed Blouses, **$8.50.**
$15 Suit Blouses, Georgette, **$10.**
$16.50 Finely Embroidered or Lace Trimmed Blouses, **$12.50.**
$20 Evening Blouses, Georgette, **$15.**
$22.50 Plaited Frill Blouses, Crepe, **$18.50.**
$27.50 and $30 Heavy Georgette Blouses, **$20.**
$30 Real Filet Trimmed Georgette Blouses, **$22.50.**
$30 Hand-made Georgette Crepe Blouses, **$22.50.**
$37.50 Beaded Georgette Blouses, **$25.**
$40 Suit Blouses, **$30.**
$60 Combination Georgette and Embroidered Net Blouses, **$40.**
$50 Novelty Dress Model Blouses, **$35.**
$65 Russian Model Blouses, **$45.**
$95 Beautiful Russian Georgette Blouses, **$65.**
$125 Finest Russian Georgette Blouses, **$75.**
$2 and $2.50 Lingerie Blouses, **$1.50.**
$2.50 and $2.95 Lingerie Blouses, **$2.**
$3.50 French Voile Blouses, **$2.50.**
$3.95 French Voile Blouses, **$2.95.**
$5 Semi-Tailored Voile Blouses, **$3.50.**
$5 Daintily Embroidered Voile Blouses, **$3.95.**
$6.50 Russian Blouses of Voile, **$3.95.**
$3.50 Novelty Voile Blouses, **$2.50.**
$7.50 Hand-made Batiste Blouses, **$5.**
$8.50 French Organdy Blouses, **$6.50.**
$8.50 Finely Embroidered Voile Blouses, **$6.50.**
$12.50 Sheer French Organdy Blouses, **$7.50.**
$15 French Voile Blouses, **$10.**

Blouse Section, Second Floor.

Silk Petticoats

$6.50 Taffeta Silk Petticoats, **$5.**
$8.50 Chiffon Taffeta Silk Petticoats, **$6.50.**
$8.50 Jersey Silk Pettibockers, **$6.50.**
$10 Jersey Silk Pettibockers, **$8.50.**
$7.50 Wool Top Petticoats, **$5.**
$10 Extra Size Taffeta Petticoats, **$8.50.**
$10 Wool Jersey Petticoats with Satin Flounces, **$7.50.**

Silk and Wool Sweaters

$5 Fish Tail Slip Over Sweaters, **$3.95.**
$12.50 Ripple Skirt Slip Over Sweater, **$6.50.**
$15 Heavy Slip Over Wool Skating Sweaters, **$10.50.**
$22.50 Finest Wool Sweaters, **$15.**
$39.50 Tuxedo Front Silk Sweaters, **$30.**

January Sale of Distinctive Undergarments

Featuring Lace Trimmed Lingerie

$2.50—$2.95—$5.50

THESE garments, which are so surprisingly low priced, are typical of hundreds of other dainty undergarments in our January Clearance Sale, noted for its unusual values.

No. 1. Nightrobe, made of fine batiste, trimmed with hemstitching, hand crochet lace edging, ribbon bows; sale price, **$5.50.**

No. 2. Envelope Chemise, of fine batiste, ribbon shoulder straps to match night robe; sale price, **$2.95.**

No. 3. Vest Chemise, made of fine batiste, with elastic top, trimmed with hemstitching and dainty Val. lace edge; sale price, **$2.50.** Knickers to match, **$2.95.**

Third Floor, Lingerie Section.

Corsets and Brassieres Greatly Reduced

Every corset offered is correct in fit, style and workmanship.

While we cannot offer every size in each fabric and model, all sizes are included in these assortments.

Two Big Values

$7.50

No. 1. Included are laced-in-front and back-laced corsets in broche, satin, coutil and batiste. Low bust, long skirts and elastic inserts, are interesting features. Pink and white, now **$7.50.**

$3.50

No. 2. Frolaset (laced-in-front) models in dainty pink broche and figured batiste. Lily of France, Novia and Stevens' Special back-laced corsets in an attractive assortment. Here are topless corsets in fancy toile batiste and pink satin. Extremely comfortable. Pink and white, now **$3.50.**

Bandeaux and Brassieres Greatly Reduced
Early Fittings Advisable

Neckwear at January Sale Prices

Such adorable neckwear at such appealing prices makes choosing a simple task.

Net Guimpes in assorted styles, embroidered and lace trimmed, only one or two of a style; greatly reduced at **$3.95** to **$9.95.**

Organdy Guimpes, hand embroidered, reduced to **$2.95.**

Lace Scalloped Collars, for the round neck dresses, sale prices, **$1.00, $1.50** and **$2.00.**

Remnants of Vesting and Ruffling, greatly reduced for clearance.

Main Floor.

Knit Underwear

Union Suits, medium weight cotton, low neck, sleeveless, ankle length. Priced **95c** and **$1.25.**

Union Suits, low neck, sleeveless, knee length, fine mercerized, pink only, at **$1.95.**

Union Suits, low neck, sleeveless, knee length, fine lisle thread, **$1.15** and **$1.25.**

Tricot Silk Camisoles, lace trimmed, **$1.45.**

Tricot Silk Vests, slightly imperfect, **$2.45** and **$2.75.**

Clearance of All Women's and Misses' Remaining Apparel at Extraordinary Reductions

100 Misses' Dresses at $25.00

Formerly priced up to $55.00. Made of wool jersey, velveteen, serge satin, etc.

125 Misses' Dresses at $35.00

Formerly priced to $65.00. Made of tricotine, satin, taffeta, serge, etc.

155 Misses' Street, Afternoon and Dance Frocks at $45.00

Formerly priced to $75.00. Made of taffeta, tricotine, meteor, satin, serge, etc.

175 Misses' Dresses at $55.00

Formerly priced to $85.00. Exceptional values in styles for every occasion; made of tricolette, taffeta, meteor, tricotine.

Misses' Dress Shop, Third Floor.

Misses' and Girls' Millinery

Rolled sailors, tams, sports hats, reduced for quick selling, **$1.50.**

A final clearing of Winter Millinery regardless of former prices, sale price, **$5.00.**

An Assortment of Higher Priced Hats Very Specially Priced at $1.50

95 Misses' Suits at $35.00

Formerly priced to $95.00. Plain and fur-trimmed; of wool velour, silvertone, tinseltone, velour de laine, Yalama cloth, etc.

Misses' Suit Shop, Third Floor.

125 Misses' Coats at $25.00

Formerly priced to $55.00. Made of silvertone, English mixtures, velour, plush; exceptional values.

175 Misses' Coats at $35.00

Formerly priced to $75.00. Plain and fur-trimmed models, made of plemette cloth, silvertone, velour de laine, plush, etc. Styles for every time, personality and occasion.

125 Misses' Coats at $55.00

Formerly priced to $85.00. Most desirable models and styles; plain and fur-trimmed; large selection of materials and colors.

Misses' Coat Shop, Third Floor.

150 Misses' Chiffon Dancing Frocks at $19.50

Formerly to $29.50. Fifteen different colors to choose from in eight styles.

Misses' Dress Shop, Third Floor.

250 Women's and Misses' Separate Skirts at $15.00

Formerly priced to $29.50. Tricotine, velveteen, novelty plaids, satin, silk poplin, French serge, and tricolette; styles of a character suitable for dress and sports wear.

175 Women's and Misses' Separate Skirts at $18.50

Formerly priced to $35.00. Novelty plaids, satin, tricolette, etc.; models for every purpose.

Women's and Misses' Skirt Shop, Fourth Floor.

35 Junior Cloth Coats at $35.00

Formerly to $55.00. For "Hard-to-fit" Girls. Sizes 12, 14, 16. Just two of a kind.

"Little Daughter's Shop," Third Floor

"Little Daughter's Shop"

25 Coats at $10.00

Formerly priced to $22.50. Silvertone, chinchilla, mannish cloth, mostly one or two of a kind; exceptional values; sizes 6 to 14 years.

50 Coats at $25.00

Formerly priced to $45.00. Just one or two of a kind; plain and fur trimmed; good selection of materials and colors.

125 Cloth and Silk Dresses at $12.50

Formerly to $25.00. Large selection of styles.

100 Cloth and Silk Dresses at $18.50

Formerly to $32.50. Very desirable styles, appropriate for all spring wear; out of ordinary value.

50 Chiffon Party Frocks at $15.00

Formerly $18.50 to $29.50. Good selection of colors and styles.

Wash Dresses Greatly Reduced

Group No. 1: **$2.50.** Formerly priced $2.95 to $4.50.
Group No. 2: **$3.95.** Formerly to $7.50.
Group No. 3: **$5.00.** Formerly to $9.50.

HERRMANN STEPS OUT AS COMMISSION HEAD

RESIGNS AFTER SIXTEEN YEARS AS O. B. CHIEF

Advises Against Changes in Makeup of Body.

RISBERG QUITS GAME

SAN FRANCISCO, Cal., Jan. 8.—Charles "Swede" Risberg, shortstop of the Chicago White Sox, announced today he had retired from baseball and would open a restaurant here. Risberg expressed himself as dissatisfied with major league salaries.

Cincinnati, O., Jan. 8.—August "Garry" Herrmann, for more than sixteen years chairman of the National Baseball commission, has resigned. His resignation, which was presented at the annual meeting of the commission here today, is to take effect at the earliest possible date, not later than the joint meeting of the National and American leagues, called for Feb. 11 at Chicago.

GARRY HERRMANN.

The announcement of Herrmann's action was made in written communication addressed to B. B. Johnson, president of the American league, and John A. Heydler, president of the National league, who, with Herrmann, composed the commission.

Advises Against Changes.

The action by Herrmann undoubtedly came as a big surprise to his associates on the commission, and certainly to the baseball celebrities attracted to Cincinnati by the meeting. This was because in his annual report submitted earlier in the day, which was approved by the other members, Herrmann strongly advised against making any change or reorganization of the commission at this time.

Herrmann based this view upon the fact that the club owners were not agreed on what should be done, and because a United States court decision in the Baltimore Federal League club suit had held the commission illegal.

Bruce Also to Step Out.

John E. Bruce, of Cincinnati, secretary-treasurer of the baseball commission, announced that he did not wish to serve in that office if Herrmann was not returned as chairman.

The season in the American league will open on Wednesday, April 14, the date already chosen by the National league. The old schedule of 154 games will be played in each league, the season closing Oct. 3. This was announced by Johnson before he with Heydler left tonight for Chicago. On Saturday the two officials will leave for Louisiana, where they will combine the duties of schedule making with the pleasure of bear hunting.

Cubs to Play 7 Games Against Coast Leaguers

San Francisco, Cal., Jan. 8.—A series of seven games to be played here and in Oakland by Chicago Cubs with the San Francisco and Oakland clubs the week preceding the opening of the coast league season April 6 was arranged today by President William Veeck of the Cubs.

HYDE PARK REDS BEATEN.

Logan Square heavyweights smothered Hyde Park Reds under a 59 to 12 count in a fast basketball contest at De Paul gym. Eckhart lightweights defeated Kenmore A. C., 24 to 18, and Park Center Triangles defeated Eckhart bantams, 14 to 9.

ELLIS WINS CUE LEAGUE MATCH.

Pittsburgh, Pa., Jan. 8.—[Special.]—Charles Ellis of this city evened up his two night series with Clarence Jackson of Detroit in the Interstate league, when he won, 50 to 31, in fifty-one innings. Ellis' high run was 5, Jackson's 4.

GASOLINE ALLEY—AVERY HAS COLLECTED 'EM FOR YEARS.

PALMER DOWNS REISELT, 50-38, TYING FOR LEAD

First Place Rivals Play Fine Billiard Match.

Ray Palmer of Cleveland climbed back to a tie for first place in the Interstate league with Otto Reiselt by defeating him, 50 to 38, in 53 innings at Mussey's Monroe room last night. Coupled with good execution, Palmer showed fine defense, while Reiselt missed a number of naturals, which kept him trailing.

Reiselt led 11 to 10 in 20 innings, but the Clevelander pulled away and at the forty-fourth inning led, 38 to 23. Reiselt then ran 9, his fifth and eighth counts being great shots. This did not worry Palmer, who made his needed 12 points in the next 14 innings. Palmer had two runs of 4, and four threes. Scores at each tenth inning:

Reiselt	4	11	14	21	36	38
Palmer	5	10	24	37	45	50

☆ ☆

In a sibbling finish Tredick [50] defeated Raclin [43], 50 to 42, in a Chicago league match at Burdick's. Raclin came from behind and ran five, needing only one point. Tredick then went out with a four, in his seventy-ninth inning. C. Dougherty of Hart's will play Carl Steffanson at Menk & Reading's tonight.

In the straight rail tournament of the Commonwealth Edison company at Bensinger's Monroe room Spears defeated Powell [150], 140 to 121; Hanchett defeated Jamieson [150], 135 to 113, and Lloyd defeated Daleiden [125], 150 to 108.

At Foley's room Rourke defeated Mann [32], 27 to 21. Gamble and Hope play tonight.

At Bensenger's Madison street room Creelman defeated Leavitt, 33 to 26, and Meehan defeated Lowry, 33 to 18.

Today's Selections

New York Telegraph selections:

HAVANA.

1—Maremma, Fiction, Little Pointer.
2—James G., Unwise Child, Prince Direct.
3—Bars and Stars, Baby Bond, Khadames.
4—Bardora Queen, Gaffney, Perfect Lady.
5—Walnut Hall, Buford, Diversion.
6—Solid Rock, Wartax, Galaway.

NEW ORLEANS.

1—Repeat, Runnimie, Scotty.
2—Cormoran, Betty Curry, Frank Mattox.
3—General—Redland Mack, Garner.
4—Simpleton, Bullet Proof, Weary.
5—Tommy Waac, Kirstles Cub, Ninety Simplex.
6—Caballo, Sleeth, Little String.
7—Luther, Bubbling, Louder Goldcrest Boy.

Dope on the "Ponies"

NEW ORLEANS RESULTS.

First race, 4 year olds and up, 1 1-16 miles—Thursday Nighter, 104 [Coltiletti], 3 to 2, 1 to 2, out, won; Pulaski, 109 [Mooney], 12 to 1, 4 to 1, 6 to 5, second; Medusa, 104 [Thurber], 6 to 2, 7 to 5, 1 to 2, third. Time, 1:53 2-5. Lucius, Handfull, Baby Sister, and Arbitrator ran.

Second race, 3 year olds, 5½ furlongs—Anticipate, 106 [Robinson], 6 to 1, 2 to 1, 4 to 5, won; Who Cares, 111 [Dreyer], 7 to 2, even, 2 to 5, second; Phantom Fair, 106 [Pierce], 6 to 1, 2 to 1, even, third. Time, 1:10. Pueblo, Pokey Jane, Copyright, Luke's Pet, Heavy Weapon, and Ratana ran.

Third race, Peerless handicap, 3 year olds and up, 6 furlongs—Cobalt Lass, 104 [Wida], 4 to 1, even, out, won; Discussion, 113 [Robinson], 11 to 10, 2 to 5, out, second; Jaro, 116 [Howard], 3 to 1, even, out, third. Time, 1:17 1-5. Bon Tromp ran.

Fourth race, Joan of Arc handicap, $1,000, fillies and mares, 3 year olds and up, 1 mile—Madge F., 110 [Robinson], 11 to 10, 2 to 5, out, won; Mistress Polly, 106 [Coltiletti], 5 to 1, 2 to 5, 3 to 5, second; Big Idea, 92 [Wida], 10 to 1, 3 to 1, 6 to 5, third. Time, 1:46 1-5. Ballet Dancer and Tailor Made ran.

Fifth race, 3 year olds, 1 mile—Picer, 97 [Coltiletti], 9 to 5, 2 to 1, even, won; Red Domino, 112 [Pierce], 12 to 1, 5 to 1, 5 to 2, second; Sedgegrass, 95 [Wida], 5 to 1, 2 to 1, even, third. Time, 1:47 4-5. Gadding, Neenah, Watermeet, Richard Y., Media, Bat, the Mountain, Indiscretion, Bee's Wing, Pindar, and Nellie Witwer ran.

Sixth race, 4 year olds and up, 1 1-16 miles—Coldcrest Boy, 109 [Walls], 13 to 5, even, 2 to 5, won; Diocoride, 109 [Kelley], 6 to 1, 2 to 1, even, second; Toddler, 102 [Pierce], 4 to 1, 7 to 5, 3 to 5, third. Time, 1:55. Hemlock, Aztec, and Counterbalance ran.

Seventh race, 4 year olds and up, 1 1-16 miles—Tunlaw, 101 [Wida], 7 to 5, 6 to 5, 3 to 5, won; King Neptune, 107 [Coltiletti], 7 to 5, 1 to 2, 1 to 5, second; Keziah, 104 [Erickson], 12 to 1, 5 to 1, 2 to 1, third. Time, 1:52 2-5. Marshon, Paul Connolly, George Muehlbach, and Bombast ran.

HAVANA RESULTS.

First race, 3 year olds and up, 6 furlongs—Manganese, 105 [Carmody], 7 to 2, 6 to 5, 3 to 5, won; Stelcliff, 102 [Chevatti], 4 to 1, 8 to 5, 4 to 5, second; Leoti Fay, 105 [Marimee], 8 to 1, 3 to 1, 8 to 5, third. Time, 1:12 3-5. Cuba, Acclamation, Polly Anna, Herber, and Quinn ran.

Second race, 3 year olds and up, 6 furlongs—Prince Direct, 102 [Archer], 12 to 1, 5 to 1, 5 to 2, won; Assumption, 102 [Fator], 8 to 5, 7 to 10, 1 to 3, second; Mike Dixon, 107 [Morrissey], 5 to 1, 2 to 1, even, third. Time, 1:12 3-5. Hatrack, The Gleaner, Lady Langden, Colonel Harrison, and White Crown ran.

Third race, 3 year olds and up, 6 furlongs—High Gear, 102 [Mangan], 6 to 5, 1 to 2, 1 to 4, won; Harlock, 114 [Corly], 8 to 1, 3 to 1, 8 to 5, second; Golden Chance, 105 [Carmody], 4 to 1, 8 to 5, 4 to 5, third. Time, 1:11. Assign, Skyman, May Maulsby, Marty Lou, and Ed Garrison ran.

Fourth race, 3 year olds, 5½ furlongs—Northern Belle, 101 [Carmody], 3 to 1, 6 to 5, 3 to 5, won; Havanea, 105 [Pickens], 4 to 1, 8 to 5, 4 to 5, second; Old Red, 109 [H. Garner], 3 to 1, 6 to 5, 3 to 5, third. Time, 1:06 1-5. Col. Lillard, Annabelle, Helio Pardner, Orleans Girl, and Polar Cub ran.

Fifth race, 4 year olds and up, 1 1-16 miles—Solid Rock, 105 [Murray], 1 to 2, 1 to 4, 1 to 8, won; Fountain Fay, 114 [McCrann], 7 to 2, even, 1 to 2, second; Hands Off, 114 [Crump], 5 to 1, 2 to 1, 7 to 10, third. Time, 1:46 3-5. Terrible Miss, Fairly, and Candle Light ran.

Sixth race, 4 year olds and up, 1 mile 50 yards—Riverside, 109 [Carmody], 2 to 1, 4 to 5, 2 to 5, won; Dick Williams, 106 [Chiviatti], 5 to 2, even, 1 to 2, second; Berlin, 110 [Mountain], 3 to 1, 6 to 5, 3 to 5, third. Time, 1:41 4-5. Grace, Wildthyme, Magnet Land, Hoemir, and Don Thursh ran.

ATHLETES CAN RUN UNATTACHED IN C. A. A. MEETS

Announcement was made yesterday by Physical Director Martin Delaney of Chicago A. A., which will stage a series of four indoor track and field meets this winter for athletes of the small clubs, that unattached performers will be eligible providing they are registered in the A. A. U.

George Hankel, local long distance runner who previously competed for the Logan Square A. C., is now running unattached and is anxious to compete. Delaney will accept all such entries and the first meet will be held Jan. 21.

Bowen Boys Split Game with Hyde Park Tossers

Bowen and Hyde Park split even in a basketball double header on the latter's floor, Bowen lightweights winning, 9 to 4. Hyde Park captured the bantam encounter, 17 to 10. McElyea of Hyde Park starred in the midgets' fray. Lineups:

Hyde Park [4].	B	F	P	T	Bowen [9].	B	F	P	T
Musick, rf	2	0	0	0	Michalak, rf	0	0	0	0
La Pook, lf	0	0	0	0	Bran'r, rf-lf	1	3	1	0
Reid, c	0	1	1	0	Dres, c	0	0	0	0
Sterling, rg	0	0	1	0	Hutsin, rg	0	0	0	0
Curley, lg	0	0	0	0	Leinber, lg	2	0	0	0
Clause, rg	0	0	1	0	Parker, c	0	0	0	0
					Hamquist, rg	0	0	0	0
					Forrest, lg	0	0	0	0

BANTAMWEIGHTS.

Hyde Park [17].	B	F	P	T	Bowen [10].	B	F	P	T
Hackman, rf	1	0	0	0	McLeod, rf	3	2	0	0
Davies, lf	1	0	1	0	Star'cia, lf	1	0	0	0
McElyea, c	4	1	1	0	Randelle, c	0	0	0	0
Schneider, rg	2	0	0	0	Levy, rg	0	0	0	0
Kirk, lg	0	0	0	0	Horke, lg	0	0	1	0

☆ ☆

With the whole team running the floor well McKinley High bantams eked out a victory over Crane, 9 to 8, on McKinley's floor. It was McKinley's first victory over Crane in years. Lineup:

McKinley [9].	B	F	P	T	Crane [8].	B	F	P	T
La Bow, rf	0	0	2	0	Romadka, rf	2	0	0	0
Schultz, lf	0	0	0	0	Rowell, lf	0	0	3	0
Posus, c	2	0	0	0	Rosen, c	1	2	1	0
Champ'ne, rg	2	1	1	0	Klein, rg	0	0	1	0
Libin, lg	0	0	1	0	Resnick, lg	0	0	0	0

Free throws missed—Champagne, 4; Rosen, 2. Referees—I. Worth, H. A. Ruyter.

I. A. C. Reds' Five Rushes Terrapins to 36-17 Defeat

With their spirited attack carrying them to a lead of 22 to 9 in the first half, Illinois A. C. Reds rushed Pulaski Terrapins to defeat, 36 to 17, in a fast basket game at the Tricolor club last night. Foley led the scoring.

Badger School to Hold Interstate Basket Tourney

Madison, Wis., Jan. 8.—The University of Wisconsin has set March 26 and 27 for its interstate high school basketball tournament. First and second place winners in tournaments in Minnesota, Ohio, Michigan, Illinois, Iowa, Indiana, Missouri, Kansas, Nebraska, and Wisconsin will compete to decide the championship of the central west.

Heinie Zim May Bob Up with Semi-Pro Ball Club

New York, Jan. 8.—[Special.]—The latest Heinie Zimmerman rumor is that the Giants' third baseman will not consent to be traded, but will play with the semi-professional team at Franklin, Pa., which is trying to round up a number of disgruntled major league players. Zim now is under suspension.

Heard in The C. A. A. Grill

"Yes," said Billy, laying down his paper, "this chap who says we, the dear public—and dear is right—are responsible for the H. C. L. said a mouthful."

"About you and your kind, yes," retorted the cheerful cynic, "but not me. You with that ninety or hundred dollar suit certainly have nerve to include me with my sixty-five dollar suit as a booster of High Cost."

"Hold on, old dear; not so fast," drawled Billy. "Thanks awfully for the compliment to my clothes, but this suit investment of mine represents

just $40

At the Joe Beeson store for men

"So, you see, YOU are the extravagant malefactor of great wealth after all. But this suit is rather 'nifty,' isn't it? And for your information there are lots more equally as good where it came from.

"This chap, Joe Beeson, has knocked the tire off the wheel of High Cost. He sells high value, not high price.

"VICKERS told me about The Joe Beeson Co., who advertise to save at least $10 on GOOD CLOTHES. I went in to find out, and this is the result. I'll say he is too MODEST in saying $10 saving.

"Here's the way he does it:

1. *The salesrooms are pleasant, clean and decent, but not expensively fixtured or full of idle floorwalkers. And they are upstairs—low rents.*
2. *The pure wool fabrics are bought direct from the mills—the jobber's tidy little profit is saved you.*
3. *The beautiful hand tailoring is done by wholesale—no slack time, then rush—just steady work for tailors who love their trade.*
4. *And you pay cash—no charge losses are tacked on the price you pay.*

"And something more makes the saving. The Joe Beeson Co. has a conscience—it doesn't believe in the get all you can policy. These men believe in SMALL PROFITS and MANY SALES, and they are right. They are getting a bigger business every day. I'm boosting for them—so is Vickers, Stanly, Loring and lots of the fellows.

"Well, so long; I must be going, old man. I'm busy these days. What's that you want to go to Beeson's now? CERTAINLY, I WILL TAKE YOU RIGHT OVER. You DESERVE this good turn, and so does The Joe Beeson Co."

The Joe Beeson Co.

19 East Jackson Boulevard
Between State and Wabash

Union suits $2.50

EVEN if you're not going to need any union suits for a long time, you really ought to buy some of these of mixed worsted that we've just priced so specially at $2.50

Others up to $18.

Maurice L. Rothschild

Money cheerfully refunded

Southwest corner Jackson and State

Chicago Minneapolis St. Paul

A CLEARANCE—

Men's Balbriggan Union Suits

$2 Suit

Many men will wear no Winter Underwear other than Balbriggan—because of its warmth, softness and non-irritating qualities.

In mottled gray and ecru with knitted-on cuffs and anklets.

Such a decided value has not been offered in the Underwear Section for several seasons. SECOND FLOOR

Velour Hats—Reduced

Our entire stock of Velour Hats has been reduced for immediate clearance.

For the man who appreciates the fine quality of a Velour this is an opportunity to effect an appreciable saving. FIRST FLOOR

FOR MEN AND YOUNG MEN

Hundreds of Suits and Overcoats

Substantially Reduced

SUITS—THIRD FLOOR OVERCOATS—FOURTH FLOOR

MARSHALL FIELD & COMPANY

THE STORE FOR MEN

A Separate Store in a Separate Building

SOUTHWEST CORNER WABASH AVENUE AND WASHINGTON STREET

The STORE for MEN

In Overcoats, Suits, Underwear, Hosiery, Shoes, Shirts and Caps there is everything here in apparel for the coldest of days

DESCAMPS NAILS WITH DENIAL REPORT OF TIA JUANA MATCH

CARPENTIER NOT UNDER CONTRACT TO BOX DEMPSEY

Manager, Roiled, Brands Kearns as Bluffer.

LEGION CONDEMNS JACK

DENVER, Colo., Jan. 8.—Leo Leyden post of the American Legion at a meeting tonight adopted a resolution branding Jack Dempsey as a "slacker," and declaring opposition to holding the proposed Dempsey-Carpentier fight in Colorado. Copies of the resolution will be sent to all American Legion posts with a request that similar action be taken by each.

BY HENRY WALES.

[Chicago Tribune Foreign News Service.]

[By Special Cable.]

[Copyright: 1920: By the Tribune Company.]

PARIS, Jan. 8.—"Georges Carpentier has not contracted to fight Jack Dempsey at Tia Juana, Mexico, or any where else. The reports cabled from America are more bluff from the Dempsey manager," said François Descamps, manager of the French champion, this evening when I interviewed him at Café Madrid on the Boulevard, which has been the headquarters for Carpentier and himself since the old days before they won fame and money.

"In the first place, I can't contract for Carpentier to fight anywhere on earth until after Feb. 1, as I have given him a written guarantee that I won't sign up before that date," continued M. Descamps.

Has Seen No Yankee Offers.

"I have not seen a single American promoter here since Carpentier beat Beckett, and I have not received any communications from Kearns or Coffroth or any one else in America. It is reported that American capitalists and promoters are in Paris trying to obtain a match, but I have not seen one.

"Furthermore, Carpentier can't fight in the United States or Mexico on July 4 this year. There is not time, as Carpentier would have to cross the Atlantic and be in America at least three and probably four or five months before he fought Dempsey. We have certain contracts for exhibitions, etc., which must be fulfilled, and Carpentier could not leave France by April 1 no matter what happened.

Might Fight in December.

"Carpentier will not fight Dempsey before September this year, and it is more than likely the fight will take place in December next.

"Another thing—if the fight takes place in America—the purse must be figured in dollars at the present rate of exchange in francs. The dollar is worth between 11 and 12 francs now and probably will continue around that position for another month until we sign a contract. But the fight probably will not occur until next December, as I said, and in the next eleven months it is very probable it will drop back a whole lot—not to the prewar rate, which was a little more than 5 francs to a dollar, but to around 7 francs to a dollar.

Awake to Money Values.

"We are not going to lose all this money. When the contract is signed the amount of dollars involved will be figured into francs at that day's rate of exchange, and, further, the contract will be drawn and signed stipulating that is the amount Carpentier will receive."

Descamps did not try to hide the fact he was feeling mighty sore about the statements Kearns made regarding the length of the bout as cabled to French newspapers. Dispatches say Kearns said he was willing to have a six round bout, as he was positive Dempsey would knock out Carpentier in the first round.

"Kearns has been doing a lot of talking," said Descamps. "Get him down to business and make definite propositions so we will be ready to talk turkey Feb 1 when my option with Cochran expires."

Old time American sports here believe the fight won't be held either in Mexico or the United States, and say if it's staged anywhere on the other side of the Atlantic, it will be at Havana.

JIMMY WILDE EASY WINNER OVER ASHER IN EIGHT ROUND GO

Tribune Decisions

Decisions of Tribune fight representatives are:

At Rock Island, Ill.—Danny O'Keefe and Tommy Comiskey, draw [10].

At St. Louis—Jimmy Wilde beat Babe Asher [8].

At Wheeling, W. Va.—Navy Rostan and Kayo Loughlin, draw [10].

At Hot Springs, Ark.—Kid Henry beat Johnny Heidorer [10].

St. Louis, Mo., Jan. 8.—Jimmy Wilde, English flyweight champion, easily defeated Johnny ("Babe") Asher, bantam champion of the A. E. F., in an eight round no decision bout tonight.

Without apparently extending himself, Wilde carried the honors in every round. In the fourth, fifth, and sixth the Britisher sent Asher to the canvas.

Asher danced around shadow like, while his opponent fought coolly and deliberately, following him around the ring. Asher, however, now and then speedily stepped in and out, scoring points, but the blows had no evident effect. Several times during the encounter Asher's manager admonished him to "keep away from him."

A few seconds after the first gong sounded Wilde had Asher's nose bleeding, and in the second round a few lefts brought blood from the A. E. F. champion's mouth. Both boys fought cleanly and there was no clinching or holding.

Kearns and Coffroth to Talk Fight Plans Today

San Diego, Cal., Jan. 8.—James W. Coffroth will meet here tomorrow with Jack Kearns, manager of Jack Dempsey, world's heavyweight champion, regarding the proposed bout with Georges Carpentier at Tia Juana, Lower California, just south of the international line, it was announced late tonight.

Mexicali, Lower California, Jan. 8.—Willingness to grant a permit for the prospective match at Tia Juana between Jack Dempsey and Georges Carpentier was indicated here today by Gov. Esteban Cantu of Lower California.

Callahan Will Try Kayo Swing on Murphy Tonight

Frankie Callahan, the Columbus 130 pounder, will endeavor to clout another local scrapper out of his way in the windup of the show to be staged by George Oswego at East Chicago tonight. He battles Teddy Murphy of the stockyards. There's going to be another good bout between Jimmy Hanlon of Denver and Bud Purrell of Terre Haute, a couple of speedy lightweights. One other bout, between Young Porkey and Young Larry, will be staged.

A special train on the Illinois Central leaving Randolph street at 7 o'clock will carry the local fans to East Chicago.

HOPPER ELECTED PENN CAPTAIN.

Philadelphia, Pa., Jan. 8.—Robert E. Hopper, Kalamazoo, Mich., was elected captain of the University of Pennsylvania football team today. He is 21 years old and has played end two years.

THE GUMPS THE FACE AT THE WINDOW AGAIN

In the Wake of the News

ETHYL AND METHYL.

[The Alcohol Twins.]

I've had many parties with Ethyl,
I found her deceiving, but gay;
I haven't yet met up with Methyl
And I trust she'll not stagger my way.

I've little doubt Ethyl would floor me
Eventually, but she would stall

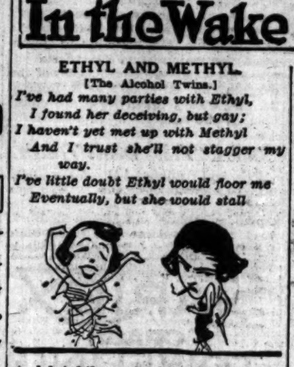

And brightly pretend to adore me—
But Methyl gives no chance a-tall.

Yes, Ethyl perhaps is as deadly
As Methyl, but Ethyl's katish:
She reads me a brain dazzling medley
And feeds me a soul soothing dish.
Twin Methyl's work's raw—she just grabs you
And throws you, and blows you, and bam!
Right into the county morgue slabs you,
And flits, caring minus a dam.

I've been very happy with Ethyl,
I'm sorry she's slipping, alas!
But as for her rough sister Methyl,
I can't abide dames of her class.
It goes 'gainst the grain, and I censure
The passing of Ethyl, the dear:
But when I am seeking adventure
I hope Methyl never is near.

GUY F. LEE.

* *

"Yanks to Get Johnson Next."—Headline. This refers to Walter, not Ban. The Yanks never have been able to get Ban.

Apropos the suggestion for a lawyer as chairman of the national commission, there are too many lawyers in baseball now. That's one thing the matter with it. What baseball needs is more sane baseball men.

* *

We Do and Did.

"Missus is hurt and indignant," writes H. W., "because I playfully and affectionately called her my little Pelican. Her December bills were so large, you know. Get it?"

* *

This Wake is conducted by Harvey T. Woodruff. Help! Help!

* *

FAMOUS WAKES.

Wake up! (How distasteful.)
An old fashioned Irish wake.
The morning of July 1.
6 a. m. during coal strike and no work until noon.
H. T. W.'s. F. G. D.

* *

Notre Dame at Northwestern Nov. 20. Well, that ought to be worth watching.

* *

THERE ARE OTHERS.

I like to play whist and pinochle, too;
They're friendly, but fail to draw blood.

So the game that delights me—or makes me feel blue—
Is a good game of seven card Stud.

J. V. R.

* *

DO YOU REMEMBER WAY BACK WHEN:

We had bicycle races in the bowl at Garfield park, where the golf course now is, and harness races on the outer rim?

BROOKLYN RELEASES TWO.

New York, Jan. 8.—[Special.]—The Brooklyn club has released Jimmy Hickman and Lewis Malone to Roger Bresnahan of the Toledo club. Hickman has been with the Dodgers several seasons. Malone was obtained last spring from St. Paul.

STEFFEN HEADS CRAFTSMEN LEAGUE.

At the annual meeting of the Craftsmen Baseball league Ald. Walter Steffen was re-elected president. Others elected were: Charles Williams, first vice president; Herman Zuelow, second vice president, and Reno F. Douglas, secretary.

NEW BUILDINGS FOR CALUMET GOLF CLUB; MEMBERS INCREASED

Work on the new buildings of the Calumet Country club has been started and the bungalow will be completed and in readiness for the opening of the season. This can be utilized in winter time when the clubhouse is closed. Work on the new Illinois Central station to be known as Calumet will be started as soon as the weather permits.

Forty-four new members were admitted at the meeting of the officers held last night. Prominent among these is Lee Thiltgen, runner-up in the city championship. The new members are:

H. L. Anderson, D. W. Baird, F. W. Black, Philip A. Born, J. M. Brits, J. L. Buckner Jr., Joseph Burns, Sydney F. Carter, Robert E. Clark, C. L. Delapaine, C. E. Donaldson, J. F. Gilmore, J. F. Govan, Darwin G. Hatch, H. C. Hess, W. H. Hickey, W. M. Hill, C. B. Hood, S. M. Jasper, C. B. Lee, C. D. Little, P. F. Marsh, C. H. McAuley, D. R. McCabe, David McLean, P. W. Moberly, H. B. Hleman, R. H. Porterfield, G. W. Reed, J. G. Roebel, J. F. Roup, T. J. Ryan, A. X. Schmitt, L. D. Schmitt, T. Schrutchin, C. L. Searcy, E. C. Smith, C. E. Spencer, F. Spinney, W. J. Sunderland, C. Tenings, L. N. Thiltgen, P. A. Twiss, A. L. Wilson.

U. S. G. A. GOLFERS TO MEET TONIGHT

New York, Jan. 8.—[Special.]—Golfing for 1920 will be started on its way tomorrow night when delegates from many of the clubs of the United States Golf association gather at the Waldorf-Astoria.

At the meeting a committee will be chosen to make a trip abroad in the spring to confer with the committee of St. Andrews. The sentiment of the meeting on the question of standardizing the ball, the style and the abolition of certain kinds of putters will serve as instructions for the Americans who visit England.

Another matter to be brought up will be the proposition to inaugurate a national junior championship. Another topic will be the question of instituting a day for qualifying in the national open championship.

Woods and Waters

By LARRY ST. JOHN

BIRD NOTES.

OUT in Salt Lake City stands a monument dedicated to the sea gull. When the early settlers arrived in Utah they found a wilderness. By ceaseless labor they changed it to a fertile garden. Then come a plague of black crickets that threatened to destroy all the crops. For three years—1848 to 1850—these pests swept down on the little farms and gardens in such countless numbers that everything looked hopeless. Then came help. Flocks of big white birds put in their appearance and started to feed on the crickets, and they stayed until not a cricket was left. These birds were California gulls.

Some years later—1907-1908—the farms of Nevada were being overrun with field mice. It looked as if the alfalfa would be ruined by these pests. Then the seagulls again came to the rescue and made short work of the mice.

In the northwest it is a common sight to see Franklin gulls waddling behind the farmers' plows, picking up insects and larvæ, just as the killdeer and other birds do in the middle western states.

Thus it will be seen that in addition to their being scavengers of the seas, lakes, and rivers, gulls render other real service to mankind.

Seagulls are interesting as well as useful. There is a fascination in their flight. So varied and graceful are their movements that one can watch them by the hour without losing interest. They appeal to us caged-in humans because they are the wildest creatures most of us ever see. Their clamorous cries have a note of triumph in them, and no bird is so free to come and go, for they are independent of weather and even of habit and family duties—many individuals seemingly do not breed.

Paraphrasing some of Briggs' cartoons, a seagull must think something like this: "I sure feel sorry for folks Look at 'em penned up on that boat. Guess I'll show the poor things a little classy flying, they appear to be so bored. I'll stick around this harbor for a few weeks to entertain people with my flying and then I'll run out a coupla hundred miles in the ocean and see how things are going out there. I must not forget that I have a date with a lady up near the north pole next spring. Mebbe I'll keep it and mebbe I won't. Duty to society, steady jobs, and such human things are all right for them as likes it, but me for the free and easy life—ho! hum! —guess I'll go minnow fishing for the rest of the day."

I. A. C. NYMPHS START WITH LEAD IN SWIM EVENTS

Miss Hammacher Takes A. A. U. Water Honors.

Winning second places in two of the three championship events, Miss Gertrude Hammacher of Illinois A. C. carried off the honors in the first batch of the Central A. A. U. junior indoor swimming championships for men and women in the Tricolor club's pool last night.

Miss Hammacher won second place in the plunge for distance and finished in the same position in the fifty yard breast stroke. The six points enabled the I. A. C. to go into the lead for honors in the women's events with a total of 19 points against 8 for Milwaukee A. C.

Scherer Wins Half Mile.

The victory of Louis Scherer in the junior men's half mile swim placed Chicago A. A. in the lead in the men's division. This was the only event held, and the Cherry Circle swimmer touched the last wall a full length in advance of Hayford of Northwestern university.

Championship Events.

WOMEN.

Plunge for distance—Won by Miss Jean Fiesbolds, I. A. C., 52 feet; Miss Gertrude Hammacher, I. A. C., second, 44 feet; Miss Genevieve Gauer, I. A. C., third, 42 feet.

50 yard breast stroke—Won by Miss Edna O'Connell, I. A. C.; Miss Gertrude Hammacher, I. A. C., second; Miss Happy O'Hare, I. A. C., third. Time, :44 2-5.

100 yard swim—Won by Miss Lois Barry, Milwaukee A. C.; Miss Roda Kock, Milwaukee A. C., second; Miss Alice Ditch, I. A. C., third. Time, 1:20 3-5.

MEN.

880 yard swim—Won by Scherer, C. A. A.; Hayford, Northwestern university, second; G. McDermott, I. A. C., third. Time, 13:51 3-5.

Open Events.

WOMEN.

100 yard back stroke—Won by Miss Sybil Bauer, I. A. C.; Miss Marcell Miller, I. A. C., second. Time, 1:27 1-5. Two finished.

50 yard swim—Won by Miss Sybil Bauer, I. A. C.; Miss Florence Gaither, I. A. C., second; Miss Alice Ditch, I. A. C., third. Time, :33 3-5.

MEN.

100 yard back stroke—Won by Perry McGillivray, I. A. C.; Hom, Un., second; Fergus, C. A. A., third. Time, 1:09.

440 yard swim—Won by Wallen, I. A. C.; Pickell, C. A. A., second; Bolden, Great Lakes, third. Time, 5:31 3-5.

220 yard swim—Won by Perry McGillivray, I. A. C.; Town, I. A. C., second; Horn, Un., third. Time, 2:32 2-5.

100 yard swim—Won by Topp, C. A. A.; Siegel, I. A. C., second; Small, C. A. A., third. Time, :56 3-5.

20% off

Suits & Overcoats

THIS announcement is in keeping with our annual custom and as in the past the discount applies on all our best merchandise and is figured against the early fall pricings.

$28 FOR $35.00 SUITS AND OVERCOATS
$36 FOR $45.00 SUITS AND OVERCOATS
$32 FOR $40.00 SUITS AND OVERCOATS
$40 FOR $50.00 SUITS AND OVERCOATS

Better Grades Reduced in Proportion

BEACHEY & LAWLOR

CLOTHIERS HATTERS FURNISHERS
CORNER DEARBORN AND MONROE STS.

Spring Suits, in Imported Medium-Weight Cloths, at Last Year's Prices

It is not our custom to talk price, but a pleasant situation has developed with regard to Spring suits, and the price is one of its most interesting features.

Medium-weight imported cloths—English, Scotch, and Irish weaves—due last Fall, were received but recently. They were tailored into O & H Spring, 1920, models. The prices, however, are those of Fall, 1919.

Such an inviting situation will, we feel sure, attract our patrons. We promise rich fulfillment of their expectations.

Ogilvie & Heneage

FINE LINEN FINE NECKWEAR
FINE CLOTHING
Twenty East Jackson Boulevard
Second Floor.

72

1/2 OFF FIRST SALE OF UNCALLED FOR SUITS & OVERCOATS

THIS advertisement should have its place on page one with the rest of the important news. It's the best news in today's paper, bar none. To celebrate the opening of our new sub-basement, we are placing on sale today every uncalled for garment in the house at one-half off. Just look at the prices below. Can you afford to delay even a minute? Remember, only one suit and one o'coat to a customer. This advertisement will not appear again.

$35 Suits and O'coats, $17.50
$45 Suits and O'coats, $22.50
$55 Suits and O'coats, $27.50
$70 Suits and O'coats, $35.00

Every uncalled for garment is strictly hand-tailored. All late styles and new patterns. A wonderful assortment from which to make selection. Practically all sizes. No reservations or alterations at these prices.

P. S.: We reserve the right to reject all offers from merchants, tailors and retail clothiers.

Open Evenings. Our store will remain open till 8 P. M. during this sale to take care of customers in outlying districts and those unable to call during the day. Open Evenings

SELL BROS

TAILORS SINCE 1884

31-39 W. Jackson Blvd., Opp. Great Northern Hotel

What Do They Feed Censors to Make Them Cut Up So?

"THE LINCOLN HIGHWAY MAN."
Produced by Fox.
Directed by Emmett J. Flynn.
Presented at the Boston.
THE CAST.
Jimmy Chunder ..... William Russell
Marie Calvert ..... Lois Lee
Capt. Calvert ..... Frank Brownlee
Steele ..... Edward Peil
Mac ..... Jack Connolly
Danny Murphy ..... Harry Spingler
The Governor ..... Edwin Booth Tilton

By Mae Tinee.

You certainly can't blame the producers for harboring black murder in their hearts against the censors and feeling that no cuts they ever order are right, when you learn of asinine scissoring such as has been done to "The Lincoln Highway Man." Tell you about it:

As the title tells you, there's a highwayman involved. And a beautiful and romantic maiden who has once been held up by the gentleman, masked, wishes fervently that she might meet him again. So, Mr. Russell arranges it and again the lady is held up. All right.

Now here's what the busy little censors did. Showed you everything leading up to the holdup and then cut out that entire incident. You would have been left entirely in the dark had not a subtitle been inserted, reading somewhat as follows:

"At 7 o'clock that evening, after the holdup was successfully over—" etc.

Wouldn't it make you weary? Yet later in the same picture you are permitted to see gentlemen pointing guns at each other—which couldn't be so radically different from what happened in the banned holdup. If I were Fox I would certainly have raised Cain! (As it is I guess I have.)

"The Lincoln Highwayman" was elaborated from a vaudeville sketch and is a mystery drama with considerable "kick." If you know who's who before the director wants you to know I miss my guess.

Mr. Russell does some good work—but, like Theda Bara, he shouldn't laugh much. Miss Lee, a stranger to me, just travels along with the crowd, doing nothing to especially attract attention. Harry Springer and Edwin Booth Tilton are splendid. And there's a white dog that's splendid, too.

But O, you censors! How do you suppose they get like that?

Bright Sayings of the Children

The Tribune will pay $... for each childish saying printed. The story told must never have been printed in any magazine or paper. It is not good to acknowledge or return unavailable contributions. Please write on one side of the paper. Address bright sayings to Aunty Bee, Tribune, Chicago.

Dot's father had warned her not to bother him in his study, as he was to be busy. Not long afterwards the little miss, forgetting the admonition,

ran to the study door and knocked. No sooner had she done this than she remembered, so when her father's voice asked, "Who's there?" she replied, "O, it's somebody else." M. O.

A young miss of 7, who has memorized from numerous readings to her portions of her Chatterbox, pretends to be able to read. One evening she was seated upon the lap of a guest affecting to read one of her favorite passages relating to dolls. She was proceeding with great enthusiasm for several moments when the guest interrupted her by saying, "But my dear child, I don't see anything about dolls on that page."

"I know it," she said promptly and sheepishly, "I was reading on the wrong page." Then, turning several pages, "It's over here." O. B. B.

Elsie was told to tiptoe over to baby's crib and see if he was going to sleep. She did so and reported, "He is just turning his eyes off and on." E. L. R.

PATTERNS BY CLOTILDE

CHILD'S DRESS.

One of those cunning little dresses closing at the back, with or without an applied hem facing, collar, and sash. Sleeves may be long or short. This pattern, B 498, comes in sizes 2, 4, and 6 years.

Order Blank for Clotilde Patterns.

CLOTILDE, DAILY TRIBUNE, CHICAGO.

Inclosed find $..... Please send me the Clotilde patterns listed below:
Pattern number. Size. Price.

Name.....
Street.....
City.....
State.....

How to Order Clotilde Patterns.

Write your name and address plainly on dotted lines, giving number and size of such patterns you want. Inclose 12 cents in stamps or coin (wrap coin carefully) for each number, and address your order to Clotilde, CHICAGO DAILY TRIBUNE, Chicago.

Note: Clotilde patterns are made in New York exclusively for THE CHICAGO DAILY TRIBUNE. They are perfect in fit, up to date in style, and the easiest of all patterns to use.

PHYSICAL CORRECTIVE COURSE

BY ANTOINETTE DONNELLY.

This movement today is similar to yesterday's with the exception of the arm position. Stand with feet apart two foot lengths; hands back of head, with finger tips about three inches apart; shoulders well back; twist waist to right, then bend arms from side to side, holding hands back of head all the time and keeping the lower body firmly placed.

EMBARRASSING MOMENTS

The Tribune will pay $1 for every letter published on "The Most Embarrassing Moment of My Life." Address Embarrassing Moments Editor, Chicago Tribune. Write on one side of the paper. No manuscripts returned.

Small and Blue.

At a tea one afternoon, just as I was going upstairs to get my wraps, one of my girl friends said: "I wore my new hat. Try it one and see how you like it. It's a small blue one." While I was turning around before the mirror viewing the hat from all sides a woman I hadn't met came into the room. I noticed that she stood and watched me while I took off the hat and put on my own, but thought nothing about it—until she passed me in the hall wearing the small blue hat that I had thought was my friend's. M. R.

A Friend in Need

Sally Joy Brown

I want to be the medium through which the friend in need and the friend in deed may be brought together. If may be you have seen discussed article which has not outgrown its usefulness that will make some less fortunate one happy, and you would gladly give it if you knew how to go about it. Write to me and I shall be only too happy to be of service to you. Please write on one side of the paper.

When information is wanted by mail a stamped, addressed envelope should accompany the request. Please do not send parcels to The Tribune, but write for the address of the applicants and send direct.

Evenings Long and Lonely.

"Last summer while in the country I visited with an old couple who live alone on a small farm. Their children have all left and the evenings are long and lonely for this old couple. I have a talking machine I want to send them, but no records and I will gladly pay postage or express on some old discarded records—old songs, and band pieces preferred. I also want some old views such as were looked at through a glass when I was a little girl. This old lady asked me to get her these, but I cannot find them in any department store or anywhere else—too old, they say! Still in some attic they may be discarded.

"Mrs. A. W."

Do you remember in the good old days when we went visitin' in the country and were allowed to sit on the horsehair in the front parlor, and if we were good and didn't get jam all over our best pinies, the reward was a peek through the double eyed magnifying glass? Fun? I should say so. Have you any little records in your home that have been played by you until they have lost their charm, but which retain it all for the lonely old couple?

FEEDING TANKAGE

BY FRANK RIDGWAY.

How to feed tankage for best results is a question that has created a great deal of discussion among feeders.

Feed tankage, when combined with other feeds, may be fed to horses, cattle and sheep, but most of it is used in hog rations. It is placed at the top of the list as a substitute for skim milk and buttermilk. Hogs, if they are to grow and do well, demand concentrated feed.

Tankage should be fed as a supplement to other feeds. It is not necessary to mix the tankage with the grain or other feeds, but both should be given so the animal will have access to them at the same time. Probably the best way of feeding tankage of hogs is to keep the feed in separate self-feeders. The hog is usually a good judge of how much feed he needs.

Tankage is an excellent feed for young pigs. Start them out at weaning time on a ration containing a small percentage of it.

Tankage is particularly good for brood sows. They may be kept in a thrifty condition during the winter by feeding corn, but to insure a strong litter of pigs some protein feed should be given. It is not necessary to feed tankage to breeding sows throughout the year, but some hog men have found it a good practice to begin feeding tankage about thirty days before farrowing time.

It is also a good feed for herd boars and gilts. Young sows that are kept for breeding should, if fed properly, gain about one pound a day, and one part of tankage to nine or ten parts of corn is a good mixture for gilts. Old sows require less tankage than gilts.

Tribune Cook Book

BY JANE EDDINGTON.

Fish Pudding.

The thriftier peoples in several of the countries of Europe have on their weekly menus some mixture of fish called a fish pudding. The recipes for these do not make attractive reading, but the puddings may be much better than they sound, as mentioned in speech or print. Yet a house need not smell of fish if we poach or simmer our fish with aromatic celery tops, green pepper, and carrots, and are careful about cleaning up and completely out anything that fish touches.

Any fish that is good creamed, whether freshly prepared or a leftover, may be made into a sort of a fish pudding with hot mashed potato. This fish dish served with chilled radishes or cucumbers or ice cold hearts of celery and a dessert is quite sufficient for an attractive luncheon. It is a way to make a little fish go a long way.

To make a halibut fish pudding, drop a pound slice of halibut into boiling water sufficient to cover it, in which there is an onion sliced, some green pepper and celery tops and salt to season lightly. Cook fifteen minutes with the water just at the boiling point. Take up and shred fish, removing bones first, and add to a cup of white sauce. Line a baking dish of the right size with hot mashed potato, put in the creamed fish, cover with mashed potato, dot with butter or pour a little melted butter over the whole and lightly brown under broiler, or in oven hot enough to puff potato.

TRINITY CHURCH MAY REBUILD ON ANOTHER SITE

The annual parish meeting of Trinity Episcopal church will be held tonight as scheduled, despite the fire that wrecked the church on Wednesday night. The spirit of the church is demonstrated by the fact that all parish activities have gone on as if nothing had happened. Last night the Girls' Friendly society and the Boy Scouts held their weekly meeting and next Sunday regular services will be conducted in the parish house with the full vested choir—the vestments having been saved from the flames and water.

Plans for rebuilding the edifice already are being made, although nothing definite will develop until after the meeting tonight. The land on which the church now stands is valuable for business purposes and the loss is fully covered by insurance, so many think it would be better to build a new church in a more populous neighborhood. The district around Trinity has changed from a residential section to one devoted to manufacturing and business.

F. F. Ainsworth, treasurer, said he thought the church should be rebuilt in a neighborhood where more effective work could be done. He estimated the fire damage at $80,000. The organ, recently renovated, was destroyed.

* *

Party to Aid 16 Charities.

The friendly Aid society, of which Mrs. Elbert C. Ferguson is president, will give a supper dance and card party this evening at the South Shore Country club, the proceeds to go toward the maintenance of the sixteen charities which are beneficiaries of the organization. Mrs. Charles E. Rollins, Jr. and Mrs. William Bode are chairmen of the affair.

* *

Annual "Frat" Dance Tonight.

The tenth annual ball of the Delta Tau Delta fraternity will be held this evening at the Blackstone. Miss Amanda Bonhus and Milton C. Burkhart, Miss Geraldine Smith and Stanley Ikerd will lead the grand march.

STARTEX CRASH TOWELING
The particular housewife buys STARTEX because it has the linen woven both ways, which makes it durable and best for drying dishes, leaving no lint or smudge, yet is costs but little more than the ordinary.
Name stamped on fabric. Sold at leading stores.

ANONA
Green Chile Cheese sure is a feast with spaghetti

Annual Fur Sale
We ask that you kindly compare
Quality Style and Price
rather than advertisements.
Miller & Co
11th Floor No. American Bldg., 36 S. State

CHICAGO'S DIAMOND MART
The Lewy specialization in the sale of exceedingly fine and rare diamonds has established a very significant reputation for this institution as diamond merchants. The collection of Lewy diamonds is interesting in its completeness and deserving the attention of those who contemplate purchase.
Sincere Personal Service
LEWY BROTHERS COMPANY
Jewelers
STATE AND ADAMS
SOUTHEAST CORNER

WOMEN WITH IDEALS want a paper with ideals. Therefore The Tribune every morning

DORIS BLAKE'S ANSWERS

Deeply in Love.

"Dear Miss Blake: I am a girl of 20, deeply in love with a young man two years younger than I. He has proposed to me. I am sure he will make a wonderful husband and give me a good home, as he has a marvelous position for a young man of his age. I know he is deeply in love with me, as I can tell it by his eyes. My mother does not approve of this young man, as he is too vampish. Please advise me whether or not to accept his proposal. "D."

You can't be sure by a man's eyes. I think mother's judgment in this particular instance might be much more dependable than yours, because mother doesn't let the young man hypnotize her with his marvelous eyes. And that way she is able to size up the general proportions of the young man's worth.

Might Spoil Friendship.

"Dear Miss Blake: I certainly would be grateful if you would help me out with a problem troubling me. I am a girl of 21 going with a fellow almost a year steady. Why isn't it proper for him to kiss me? We think a great deal of each other. J. S."

Because you think a great deal of each other now.

Motion Picture Directory

DOWNTOWN

JONES, LINICK & SCHAEFER'S
RANDOLPH
RANDOLPH NEAR STATE.
8:30 A.M. Continuous 11:00 P.M.
—LAST TWO DAYS—
DOUGLAS FAIRBANKS
in his very latest feature, made under his personal direction,
"When the Clouds Roll By"
—Coming Sunday—
ANITA STEWART
in MARSHALL NEILAN'S Stupendous Master Production
"In Old Kentucky"

JONES, LINICK & SCHAEFER'S
ORPHEUM 9 a.m. to 12 p.m. State nr. Monroe
—EXCLUSIVE CHICAGO SHOWING—
Bryant Washburn
in His Latest Paramount Comedy Drama
"Too Much Johnson"

BAND BOX MADISON STREET NEAR LA SALLE
SESSUE HAYAKAWA
"THE TONG MAN"

ALCAZAR
69 W. MADISON ST.
—NOW PLAYING—
SHOULD A WOMAN TELL?
—FEATURING—
A Star Cast

BOSTON
21 N. CLARK ST.
—FIRST SHOWING—
WILLIAM RUSSELL
—IN—
"The Lincoln Highway Man"

DOWNTOWN

PLAYHOUSE
A. G. SPENCER, INC.
Michigan Ave. at Van Buren
AMERICA'S FAVORITE
Charles Ray
in the Greatest Picture of His Career
"The Clodhopper"
A PICTURE WITH ALL THE RAY CHARM AND APPEAL

ROSE MADISON STREET, NEAR DEARBORN
—NOW PLAYING—
The 13th Commandment
—FEATURING—
Ethel Clayton
ALSO FIRST SHOWING OF MACK SENNETT COMEDY
"SPEAK EASY"

STATE-LAKE
VAUDEVILLE PHOTOPLAYS
EXCLUSIVE SHOWING
ALICE JOYCE
in "SLAVES OF PRIDE"
Showing at 11:45 a.m., 5 p.m., 7:45 p.m.

BESSIE BARRISCALE
in "BECKONING ROADS"
CASTLE STATE AT MADISON

ZIEGFELD 624 SOUTH MICHIGAN AVE.
EUGENE O'BRIEN
"THE BROKEN MELODY"

CASINO 58 WEST MADISON STREET
"THE DAY SHE PAID"
Starring FRANCELLA BILLINGTON

NORTH
DE LUXE ON WILSON AVE. AT "L" STATION
MAURICE TOURNEUR'S "VICTORY"

KEYSTONE 3012 SHERIDAN ROAD
MONTAGU LOVE in "THE STEEL KING"

ASCHER BROS
ADELPHI Clark at Eddy
MARION DAVIES, "The Cinema Murder"
CALO Clark St. at Belmont Ave.
MARION DAVIES, "The Cinema Murder"
LANE COURT Clark and Carter Sts.
Clara Kimball Young, "Eyes of Youth"
TERMINAL Lawrence and Broadway
THEDA BARA, "Love of Ambition"

NORTH

RIVIERA
BROADWAY AND LAWRENCE
Spontaneous and Sincere Applause Greets This Superb Performance
OVERTURE — Grieg's "Peer Gynt Suite" with Interpretative Dancing
WALLACE REID
"Hawthorne of the U. S. A."
Riviera Sparkling Specialties
Mack Sennett's Mirthful Travesty
"A LADIES' TAILOR"
—Coming Monday—
NORMA TALMADGE
In "The Isle of Conquest"
CHARLIE CHAPLIN
In "A Day's Pleasure"

ASCHER'S
Chateau
BROADWAY & GRACE
Today
PALFREY, HALL & BROWN
Variet-es in Comedy
The Golden Bird
Lina Anger & The Curtis Bros.
Freer, Bagot and Freer
ON THE MISSISSIPPI
A Southern Serenade
GERALDINE FARRAR
in "The Flame of the Desert"

ARGMORE Argyle and Kenmore Aves.
H. B. WARNER, "Fugitive from Matrimony"

LUBLINER & TRINZ
VITAGRAPH
3137 LINCOLN AVENUE
The Wonder Play
"BLIND HUSBANDS"

BIOGRAPH 2433 LINCOLN AVE.
CLARA KIMBALL YOUNG
in EYES OF YOUTH

KNICKERBOCKER 6217 BROADWAY
"THE CINEMA MURDER"
with Marion Davies

PERSHING LINCOLN AVENUE AT WILSON
CLARA KIMBALL YOUNG
in EYES OF YOUTH

LAKESIDE SHERIDAN ROAD AT LAKESIDE
CLARA KIMBALL YOUNG
in EYES OF YOUTH

ELLANTEE DEVON AT CLARK
Maurice Tourneur's
"VICTORY"

NORTH

LUBLINER & TRINZ
Pantheon
Sheridan Road at Wilson
—TODAY & TOMORROW—
MARGUERITE CLARK
"A Girl Named Mary"
Selected Musical Arrangement
PAUL BIESE ORCHESTRA
—Sunday—
KATHERINE McDONALD
"The Beauty Market"
—Starting Monday—
ETHEL CLAYTON
"The 13th Commandment"
Also CHARLIE CHAPLIN
"A Day's Pleasure"

BUCKINGHAM
5310 NORTH CLARK STREET
— MATINEE DAILY —
WM. S. HART
IN HIS LATEST PRODUCTION
"John Petticoats"
Duet:—"Serenade,"—by Tilt
Miss Pringle.....Cellist
Mr. Garcia.....Flutist

BRYN MAWR
Bryn Mawr nr. B'way, at Bryn Mawr "L" Station—6:45 to 11 P. M.
HOBART BOSWORTH
"BEHIND THE DOOR"
7 Great Acts—by Governeur Morris
—Next Wednesday—
CLARA K. YOUNG
"The Eyes of Youth"

LUBLINER & TRINZ
COVENT GARDEN
2853 NORTH CLARK STREET
WALLACE REID
"Hawthorne of U. S. A."
Also Mack Sennett's
"A LADIES' TAILOR"

PANORAMA Formerly PINE GROVE Sheridan Rd. N. of B'way
"Heart of a Gypsy" FLORENCE BILLINGS
A. LEON BLOOM, Musical Director

DEARBORN 40 W. DIVISION STREET
MARIE DORO
in "TWELVE TEN"

JULIAN Belmont Ave. West of Clark
ANITA STEWART, "Mind the Paint Girl"
Also Edith Carpenter | Grace Ingram in Songs

REGENT 6746 SHERIDAN ROAD
—EVE. 7 TO 11 P. M.—
MABEL NORMAND in "Jinx"

BUGG LINCOLN AND BOSBY
1:30 Cont. to 11:30 P. M.
Dorothy Dalton "His Wife's Friend"
Also Sunshine Comy

LAKE SHORE Broadway at Belmont
—7 TO 11 P. M.
BILLIE BURKE "THE MISLEADING WIDOW"

EASTERLY Lincoln & Diversey Pkwy.
BERT LYTELL in "LOMBARDI, LTD."

NORTH

HOWARD
N. W. "L" STA. AT HOWARD
—LAST TIMES TODAY—
Mary Pickford
"Heart o' the Hills"
JACQUES BEAUCAIRE, the Parisian Violinist, and His Prize Orchestra of 20
No Advance in Price
Adults 25c Tax Included. Child. 10c
Tomorrow—MITCHELL LEWIS
"Last of His People"

LA SALLE DIVISION BET. LA SALLE AND WELLS STREETS
—TODAY AND TOMORROW—
CECIL B. DE MILLE'S
"Male and Female"
WITH ALL-STAR CAST

SOUTH

JACKSON PARK
LAST TIMES TODAY
The Screen's Greatest Actress
MARY PICKFORD
In the Greatest Story of the Noted Author, John Fox, Jr.
"Heart o' the Hills"

MICHIGAN
Garfield and Michigan — Mat. & Eve.
'The Cinema Murder' with MARION DAVIES
Also Mack Sennett's
"A LADIES' TAILOR"

LEXINGTON 1102 E. 63RD STREET
—MAT. AND NIGHT—
WALLACE REID
"HAWTHORNE OF the U. S. A."

VERNON 61ST and VERNON AVE.
MAURICE TOURNEUR'S
"VICTORY"

SHAKESPEARE 43D and ELLIS AVE.
"THE LAW OF NATURE"—STAR CAST

ASCHER BROS
COLUMBUS Ashland Ave. at 63d St.
Cosmo Hamilton's "Miracle of Love"
COSMOPOLITAN Halsted at 79th St.
MARY PICKFORD, "Heart o' the Hills"
FROLIC 63d St. and Ellis Ave.
Wallace Reid, "Hawthorne of the U. S. A."
KENWOOD 1225 E. 47th St.
MARY PICKFORD, "Heart o' the Hills"
METROPOLITAN Grand Blvd. at 47th St.
Wallace Reid "Hawthorne of the U. S. A."
OAKLAND SQUARE Oakwood Drive
Wallace Reid "Hawthorne of the U. S. A."
PEERLESS Grand and Cottage Boulevards
Mary Pickford, "Heart o' the Hills"

SOUTH

VISTA
47th and Cottage Grove Aves.
Matinee and Night
BIG DOUBLE FEATURE PROGRAM
MAE MURRAY
"A B C of Love"
—Also—
DOUGLAS FAIRBANKS
in "Manhattan Madness"

WOODLAWN 853 E. 63rd St.
"Chicago's Shrine of the Cinema"—Now Playing
MARY PICKFORD
—in—
"Heart o' the Hills"
Accompanied by the Famous Woodlawn Symphony

HARPER 53D AND HARPER AVE.
—MATINEE DAILY—
D. W. GRIFFITH Presents
"SCARLET DAYS"
—AN ALL-STAR CAST—
CHRISTIE COMEDY BRAY PICTORIAL

PEOPLES 47TH ST. at ASHLAND AVE.
—LAST TIMES TODAY—
Constance Talmadge
"A Temperamental Wife"

PRAIRIE 58TH ST. & PRAIRIE AVE.
LAST CHANCE TO SEE
CECIL DE MILLE'S Sensational Masterpiece
"Male & Female" with Thos. Meighan and Gloria Swanson
AND A WONDERFUL ALL-STAR CAST

DREXEL 556 E. 63d St., Blk. E. Cottage Grove
MARGUERITE CLARK
"A GIRL NAMED MARY"

HARVARD 63RD AND HARVARD
TODAY and TOMORROW
MARGUERITE CLARK
"A GIRL NAMED MARY"

KIMBARK 6240 KIMBARK AVENUE
WILLIAM DESMOND
"THE BLUE BANDANA"

SOUTH CHICAGO

GAYETY 9205 COMMERCIAL AVENUE
—MATINEE AND EVENING—
ROBT. WARWICK
—IN—
"An Adventure in Hearts"

AUSTIN

PLAISANCE 466 N. Parkside Ave., at Lake St.
Last Day | WILLIAM S. HART
in "JOHN PETTICOATS"

WEST

Central Park
TWELFTH AND CENTRAL PARK
BALABAN & KATZ, DIRECTORS
A Dashing, Smashing and Fearless American—A Powerful Lover—That's
WALLACE REID
In GEORGE M. COHAN'S Hit, "LADIES' TAILOR"—Featuring Sue Turpin
Central Park Topical Events. Brief Pictets. Central Park Specialties. Effective Settings.
Continuous From 2 P. M. to Almost Midnight.
—STARTING SUNDAY—
NORMA TALMADGE
Unhappily Married to an Old Rose in
"The Isle of Conquest"
—COMING MONDAY—
CHAS. CHAPLIN, "A DAY'S PLEASURE"

HAMLIN
TONIGHT—7 TO 11:30
MARIE DORO
"Twelve Ten"
GUILIANA QUARTET
HAND'S ORCHESTRA
3826-36 W. MADISON ST.

MARSHALL SQUARE
22ND AND MARSHALL BLVD.
—Today and Tomorrow—
WALLACE REID
"Hawthorne of the U. S. A."

GOLD 3411 W. ROOSEVELT ROAD
—TODAY AND TOMORROW—
LOUISE GLAUM "LONE WOLF'S DAUGHTER"
SIRIGNANO'S CONCERT ORCHESTRA

20TH CENTURY 12th & Central Park
MATINEE DAILY
DOROTHY DALTON in "His Wife's Friend"

LUBLINER & TRINZ
PARAMOUNT
2683 MILWAUKEE AVENUE
CLARA KIMBALL YOUNG
in EYES OF YOUTH

WEST END CICERO AT WEST END
'THE CINEMA MURDER'
with Marion Davies

MADISON SQUARE 4739 WEST MADISON ST.
"MY HUSBAND'S OTHER WIFE"
WITH STAR CAST

CRAWFORD CRAWFORD NEAR MADISON
WALLACE REID
"Hawthorne of U. S. A."

WILSON MADISON & WESTERN
DOROTHY DALTON
"His Wife's Friend"

WEST

BROADWAY STRAND
ROOSEVELT ROAD AT PAULINA
—Today and Tomorrow—
WALLACE REID
"Hawthorne of the U. S. A."

KEDZIE ANNEX MADISON & KEDZIE AVES.
MARY PICKFORD
"HEART O' THE HILLS"
PATHE REVIEW

SAVOY 4346 W. MADISON
MAE MURRAY in "A-B-C OF LOVE"

NORTHWEST

CRYSTAL
NORTH AV. NR. CALIFORNIA
ALL STAR CAST in
"Blind Husbands"
A Wonder Play—Sensation of the Year
CONCERT ORCHESTRA OF 11

IRVING IRVING PARK BOULEVARD AND CRAWFORD AVE.
—DOUBLE FEATURE PROGRAM—
WILLIAM DESMOND
"THE PRINCE AND BETTY"
Also EVELYN GREELEY
in "CAPTAIN KIDD"

NEW STRAND DIVISION ST. NR. HALSTED
—MATINEE DAILY—
"FAIR AND WARMER"
with MAY ALLISON

KARLOV 4048 ARMITAGE AVE.
—MATINEE DAILY—
OWEN MOORE in "PICADILLY JIM"

IRVING PARK 4835 Irving Pk. Blvd.
LILA LEE in "HEART OF YOUTH"

LOGAN SQUARE VAUDEVILLE
AL RAY in "TIN PAN ALLEY"

ASCHER BROS
CROWN Division at Ashland
Clara Kimball Young, "Eyes of Youth"
MILFORD Madison and Clinton Sts.
Clara Kimball Young, "Eyes of Youth"
ROSEWOOD Madison and Laramie Sts.
Clara Kimball Young, "Eyes of Youth"

OAK PARK
—LUBLINER & TRINZ—
OAK PARK
Wisconsin Ave., Block South "L" Sta.
The Cinema Murder
—FEATURING—
MARION DAVIES

SOCIETY and Entertainments

Many at a Luncheon Held in Arts Club for John Alden Carpenter

One of the most interesting affairs to be given at the Arts club was the luncheon held there yesterday for John Alden Carpenter. So many of Mr. Carpenter's friends and admirers were present that tables to accommodate them had to be laid in the large gallery as well as in the dining room. M. Benjamin Barthelemy, the French consul, who arranged the luncheon, made a short speech in which he voiced Chicago's appreciation of Mr. Carpenter's ability as a composer. Among the guests were:

Mrs. Carpenter, Mrs. Arthur Ryerson and her house guest, M. St. Hubert, Mrs. Joseph G. Coleman, Arthur Aldis, Mrs. John Marshall Clark and her daughter, Mrs. Cecil Clark Davis; Mrs. Tracy C. Drake, Miss Alice Roullier, Mrs. William K. Bush, Mr. and Mrs. William H. Haven, Mrs. J. Hamilton Lewis, Martin A. Ryerson, Mrs. Milan H. Hulbert, Mr. and Mrs. William P. Nelson, Mr. and Mrs. William Mack Baxter, Henry J. Patten, Miss Marie Rozet, Mrs. Jacob Baur, Mrs. John H. Winterbotham, Mrs. John Winterbotham Jr., Mrs. Leverett Thompson, Mrs. Erich Gerstenberg, Mrs. E. G. Bowen, Frederick Grant, Mr. and Mrs. Paul Bartlett, M. Maguenat, Louis Rosenmans, Eames MacVeagh, Arthur Meeker, Mr. and Mrs. Clarence Hough, Mrs. Joseph B. Long, Julian Mason, Mrs. Frank T. Brown, and Mr. and Mrs. Augustus Peabody.

Not since the pre-war days has a prettier ball been given than last night in the crystal ballroom of the Blackstone hotel, by Mr. and Mrs. J. Ogden Armour. Killarney roses in tall vases, trailing flowers, pale green bunting, festooned with autumn leaves, marked the decorations. Hedges of evergreens in the foyer, gave an added touch of green. The guests of honor were Mr. and Mrs. Lester Armour and Miss Alice Silverthorne of New York. The latter was beautifully gowned in black and gold brocade and wore a string of pearls. Mrs. Lester Armour wore silver cloth and black tulle. Miss Silverthorne was in green tulle. Miss Allis Armour was pretty in gold and white chiffon. Many other stunning gowns were seen. A midnight supper was served in the Art hall to the 300 guests.

Miss Alice Silverthorne was hostess at a small luncheon yesterday at the Blackstone.

Mrs. John Marshall Clark, Mrs. Bennett V. Becker, Mrs. Pauline Palmer, Mrs. Heman H. Field, Mrs. Joseph G. Coleman, and Mrs. Augustus S. Peabody will be among those who will receive at the reception to be given this afternoon by the Arts club for Charles Francis Browne in room 256 at the Art institute. Tea will be served from 4 to 6:30 o'clock.

Mr. and Mrs. Frank C. Letts will give a bridal dinner for their daughter, Miss Courtney Letts, this evening at the Casino. Miss Letts will be married tomorrow afternoon to Wellesley I. Stillwell.

* *

ENGAGEMENTS

The engagement of Evelyn W. Kjar, daughter of Mrs. Marie Wingard of 3111 Humboldt boulevard, to J. Edward Lisse is announced.

Mr. and Mrs. George Weymouth of Hanover, Ind., announce the engagement of their daughter, Margaret, to Charles Carter Jackson. The wedding will take place tomorrow afternoon at Hanover at the residence of the bride's sister, Mrs. V. C. Fogelberg, in Evanston.

* *

NEW YORK SOCIETY

New York, Jan. 8.—[Special.]—Miss Alice Hoyt, debutante daughter of Mr. and Mrs. Walter S. Hoyt of 130 East Sixty-seventh street, was guest of honor this evening at a small dinner dance given by her aunt, Mrs. Vernon Quintard Palmer, at her home, 1 East Seventy-third street.

* *

WASHINGTON SOCIETY

Washington, D. C., Jan. 8.—[Special.]—The minister of Switzerland and Mme. Sulzer entertained at dinner today in compliment to the Italian ambassador and Baroness Romano.

MRS. M. B. PITTMAN
PHOTO BY MELVIN GYGER

Mrs. M. B. Pittman of 2630 Lake View avenue is a member of the committee in charge of boxes to be sold for the Boys' Brotherhood Republic benefit Tuesday night, Jan. 20, under the auspices of the Chicago Woman's club at the Illinois theater. The benefit will be given on the second night of William Gillette's engagement in "Dear Brutus." Mrs. Pittman will entertain a party the night of the benefit, preceded by a small dinner.

ANNOUNCEMENTS

The Highland Park Women's club announced yesterday it had obtained an option on the home of Henry A. Rittner, Elm place and Sheridan road, Highland Park, for the purpose of remodeling it into a clubhouse.

The men's clubs of all the churches in Oak Park and River Forest have been invited to a banquet at the Pilgrim Congregational church next Monday night. The Rev. Earnest Bourner Allen will present a plan for the forming of a permanent federation of churchmen's clubs.

Miss Ruth F. Adams, executive secretary of the endowment fund committee of Mount Holyoke College association, will speak at the luncheon tomorrow at 12:30 o'clock at the Chicago Woman's club, at which time the members will hear of the plans to raise a $3,000,000 endowment fund.

Dr. Thomas Edward Green of the Plaza hotel was reelected president of the Society of the War of 1812 at the annual meeting held yesterday at the Hamilton club.

The Medinah Motor club will give its members a complimentary reception, card, and dancing party tomorrow evening at Central Masonic temple, 912 North La Salle street.

The Country club of Evanston will have an ice carnival this evening at 8:15 o'clock.

The Rev. Dr. Arthur Francis of the commission on publicity of the American Red Cross will speak at the meeting tomorrow at 2 o'clock of the Prince of Wales chapter, Daughters of the British Empire, which will be held in Roosevelt hall, State-Lake building. Members of all chapters are invited.

* *

Sherlock, Your Services!

"Hey—awfully important! You know that announcement that was sent in to you a day or so ago—the one about the engagement of Miss Blanche Shaw of 1457 Leland avenue to Dr. Irving A. Porges of 4426 Vincennes avenue? Well, for the love o' mike, don't print it. Kill it."

"What's the matter?" the mysterious male voice on the phone was asked.

"Well, er—ah, the doctor's out of town, or that is—well, can't give details, you know, but—O, no, engagement's not canceled or anything like that, but——"

And bing! went the receiver!

Women's and Misses' Wearing Apparel of the better sort at popular prices.

Jerome & Co

208 So. Michigan Ave. Opposite Art Institute

January Clearance
—OF—
Dance Dresses

Forty Dresses in all, greatly reduced for immediate clearance—Dresses of Chiffon Velvet, Tulle, Taffeta, Chiffon, Net or Lace, in black and all colors; only one or two of a model; values to $95,

Clearing Sale Price $50

THE THEATER

BY PERCY HAMMOND.

When Miss Anglin and the emotions are effectively in confluence, as they are in "The Woman of Bronze," you may expect to experience all the rapid and sympathetic heart-beats common to the theater. She knows her way about the "situations." Her voice is attuned to words of passion and distress; her individuality has great and friendly resources, her intelligence is one of the finest of the American stage, and her knowledge of ways and means is not excelled among the actors of the day. Her luck in the choice of plays, is not always good, but she makes the best of it.

Miss Anglin's present implement is a bounteous exploitation of the whilom triangle. She, as the adoring wife of a successful sculptor, loses her artist to a youthful kinswoman, enduring the bereavement now with controlled and quiet forbearance and again battling against it in tempestuous rebellion. The circumstances permit her to exercise to the full her art and her splendid tricks and devices.

You see her first, happy and carefree, with her husband and her friends at their summer home (the time is the present, the place twenty miles from New York), discussing his Great Work, The Woman of Bronze, a statue commemorative of the victory of the allies and their associate in the war. There you have Miss Anglin in her light and delicate mood, the smart and humorous woman of the world, saying and doing with possibly too much precision the right thing. You admire her so much that when, a little later, her husband and her cousin embrace in the gloaming and utter the wild and broken phrases of a guilty amour, you wish that she might not steal in and catch them at it. But she does, and you regard her highly as, with her world tumbling about her white shoulders, she tells them that it is time for dinner.

Then again, when it is tea time in the second act, and there is soft music, chatter, and sex-epigrams, she and the raisonneur sit upon a divan in the middle of the stage, close to the footlights, and she tells him of her miseries. Of how she has followed her husband and his sweetheart to their rendezvous, and, standing in the rain, has watched the light in their chamber go up and go out. A lady of the streets saw her thus, she says, and pitying her, as one unhappy woman does another, pressed money into her hand and put her in a cab. This recital, which is heard only by the audience, is disguised. The others in the party think that Miss Anglin is whispering merely a funny story, because she laughs and laughs to drown the noise of her breaking heart.

If one could be critical about a drama he might suspect that the language in "The Woman of Bronze" is perhaps superhuman in a rich, dank, tropical way. "Take your hands off his heart," says Miss Anglin to her successor in "A Woman of Bronze," just before she draws a dagger and threatens to kill her, and the speech which Mr. Fred Eric, as the sculptor husband, addresses to his statue, just before he shatters it to bits, is that of a critic rather than a human being. He says that it is carnal and soulless, and that its bronze eyes are sightless, rather than gleaming with the spirit of sacrifice and victory.

At any rate, "The Woman of Bronze" is deliberate, premeditated, and according to order. Paul Kester, who adapted it from the collaboration of Henry Kistemaecker and Eugene Delard, deprives it of none of its routine possibilities, and it is by no means a botch. The acting is very good, and it includes that of Fred Eric as the sculptor, Walter Connolly as the honest friend, Miss Marion Barney as a merry widow, Sydney Mather as a semi-villain, and others, among them Miss Ethel Remy, who is rather furtive and fawn-like as the ingenue who spilled the beans.

* *

Triangular College Debate.

A triangular debate between Northwestern university, the University of Chicago, and the University of Michigan will be held Jan. 16. The question to be debated is, "Resolved, That the federal government should own and operate all coal mines of the United States."

Buy Fresh Daily Made CANDY at Factory Prices

First Come—First Served

Regular 90c Quality

1½ LBS —$1.00—

Hard and Soft Centers

2 Lbs.—$1.00

SPECIAL

Nuts—Fruits—Creams

1-Lb. Fancy Box, $1

Cash and Carry

ALL $1.00 BOXES By Parcel Post, Insured, $1.50 By Express, Collect, $1.10 Remit Price with Order

Factory and Salesroom, 137 N. WABASH AV. Opposite Field's (Second Floor)

Benedetto Allegretti Co.

Close Daily 5:30 P. M. Except Saturday, 5 P. M.

Review of Recitals, the Orchestra, and "Rip Van Winkle"

BY W. L. HUBBARD.

Three concerts and an opera performance made last evening one filled with music making. Beginning at Medinah Temple the present chronicler started his round. The Central Concert company offered for its third concert in the big north side auditorium a joint recital by Mischa Levitzki, the Russian pianist, and Marguerite Namara, soprano.

The pianist was heard in the A minor Prelude and Fugue of Bach arranged by Liszt, the Gluck-Brahms Gavotte, the Mozart "Alla Turca" Rondo and an encore. His playing is technically brilliant and authoritative, neatly articulated as regards phrase, and has musicianship and taste to lend it eloquence and merit. There is little chance for emotional display in the selections named, and therefore judgment as to his possession of this attribute must be withheld.

Mme. Namara sang the "Deh vieni" from "Marriage of Figaro" and as encore the Waltz Song from Gounod's "Romeo and Juliet." The former proved the more acceptable, the sustained tones of the voice not being unattractive or ineffective, whereas the tehnical inaccuracy and cloudiness of the more florid work made the encore of small worth.

In Kimball hall, Sara Sokolsky-Freid was giving a piano and organ recital before an audience of good proportions and largely Russian in character. I heard of her piano numbers only the last in a group of four compositions by Richard P. Hammond. This one was entitled "Lanterns" and was an impressionistic sketch done in modern style. The title gave hint as to meaning and the music was therefore not without purpose. It was vigorously played by the pianist, and so far as could be judged showed her possessed of pianistic powers of worth. The first organ selection was the D-major Prelude and Fugue of Bach. It was delivered in authoritative style, with technical clarity and exactness, and with taste in dynamic shading.

In Orchestra hall the Chicago orchestra had a large and applausive audience for its popular concert. The program contained the charming overture to "Secret of Suzanne," the Dvorak "New World Symphony," which received a finely sympathetic and beautiful reading at the hands of Mr. Stock and his men.

At the opera "Rip Van Winkle" had its first repetition and was enthusiastically received by an audience of large proportions. The performance went with vastly more of smoothness than did the premiere and the music of Mr. De Koven came therefore to hearing. He has written a score which contains much of instrumental beauty and charm, and both the orchestral and the voice parts abound with melody that wins immediately the fancy and is destined to grow in favor the oftener it is heard. Mr. Smallens handled his orchestra with skill and discretion and held the performance admirably together. Mr. Baklanoff as Rip gave a portrayal of true artistic worth, winning hearty and unqualified approval at the hands of his auditors.

Mr. Dufranne as Hudson was particularly good, his English being admirably clear.

Miss Herbert was sprightly as Peterkee and her voice came out more clearly than on the opening night. She needs to improve her diction, however, most decidedly.

Miss Darch, Miss Noe, Mr. Cotreuil, and Mr. Huberdeau did praise-meriting work, and the chorus and ballet deserve commendation for their singing and dancing.

FASHION'S BLUE BOOK

Trade Mark Reg. U. S. Pat. Off.

BY CORINNE LOWE.

NEW YORK.—[Special Correspondence.]—Even Louisa Alcott could think up nothing nicer for the young girl than a French blue suit trimmed with gray squirrel. Of course the thought has to be specially directed toward the girl with pink cheeks, blue eyes, and golden hair. Her dark and apricot tinted sister comes off much better at the hands of henna or Pompeian red.

The suit shown here is for the best afternoon wear of the girl in her late teens. Of blue silvertone, it has a saucy little peplum, a front panel lapping over the deep band of squirrel on the skirt, and much clever stitching in self-color. The big squirrel collar is touched off with a black satin bow and the peplum shows a lining of his black satin.

OBITUARY

THE REV. CHARLES L. OGILVIE, well known in church circles in Chicago, is dead in Peking, China, it became known last night. He attended the Moody Bible institute here, studied three years at the McCormick seminary, and was ordained by the Chicago presbytery in 1909.

JULIAN M. RUMSEY, an old time resident of Chicago, died on Tuesday in Hollywood, Cal., where he went several years ago for his health. He was 63 years old, unmarried. He was born at 40 East Huron street and lived there nearly sixty years.

OBITUARY.

MUNGER, 'MAYOR ADAMS STREET,' IS DEAD AT 70

Edward Munger, 70 years old, who as salesman for the C. F. Gunther Candy company was the first salesman from the north to visit the south after the civil war, died on Monday. Funeral services will be held this afternoon at 4 o'clock in the Hursen chapel at 2346 West Madison street.

Munger, who for many years had been on the pension list of the Gunther company, described himself as "the mayor of Adams street, on both sides of the street," and wore a badge with that inscription. He maintained what he termed his office in the saloon of John Hollowed at 18 East Adams street. No one ever learned where he lived.

The body will be shipped for burial to Peru, Ill., Munger's home.

"Uncle Billy" Artz Dead; A Character in Waukegan

William S. (Uncle Billy) Artz, 70 years old, veteran newspaper man of Waukegan, who had a larger personal acquaintance than any other man in Waukegan, died yesterday at his home in Waukegan after an illness of three months. He went to Waukegan thirty years ago to work for the Waukegan Register. His quaint philosophy and his remarkable memory for names, faces, street numbers, etc., made him a character, and his friends represented all walks of life.

HORACE G. KAUFFMAN, dean of the Pullman Free School of Manual Training, died yesterday at Hotel Florence, Pullman, Ill., after a short illness. He was a man of high ideals, identified earnestly with educational and public work in Illinois since 1876, when he came to Ogle county with his wife, Rebecca H., who with a son, Harlan B., survives him. Burial will be Sunday at 3 o'clock, at the home at Oregon, Ill.

MISS SARAH A. MULETS, who for twenty years was a teacher in the Chicago public schools, died Dec. 31 at St. Petersburg, Fla.

DEATH NOTICES.

ALEXANDER—William D. Alexander, Jan. 7. Funeral service Saturday, 11:30 a. m., from late residence, 1121 Chestnut-av., Wilmette. Atlanta, Ga., papers please copy.

BROWN—Thomas Brown, Jan. 7, 1920, aged 56 years, beloved husband of Elizabeth, nee Boland, fond father of Marie, Kathleen, Eva, and George, brother of Henry G. Funeral Saturday at 2 p. m. from late residence, 2456 Montrose-av. Interment at Oak Ridge cemetery. Member of Madison lodge No. 10, Columbian circle. For seats call Wellington 1725.

BRUNTON—George A. Brunton, beloved husband of Amelia, nee Rohrbach, father of George and Willard Brunton, at his residence, 4030 Lake Park-av. Funeral from chapel, 4141 Cottage Grove-av., 2 p. m. Monday, Jan. 12. Burial at Oakwoods.

BURCH—William A. Burch, Jan. 7, 1920. Funeral Friday, Nov. 9, at 2 p. m., from chapel, 934 E. 47th-st. Interment Oakwoods.

BYRAM—Eleanor M. Byram, at Los Angeles, Cal., Jan. 3, widow of the late Augustus Byram and mother of Mrs. I. Newton Perry, Mrs. Harold A. Howard, and Charles F. Byram. Funeral services Saturday, Jan. 10, at 12 o'clock, at the residence of her daughter, Mrs. Harold A. Howard, 1418 Lake Shore drive. Interment private.

COLLINS—William M. Collins, Jan. 4, at Albuquerque, N. M., beloved husband of Thekla Collins, nee Johnson. Funeral Saturday, Jan. 10, at 2 p. m., from chapel, 3419 N. Clark-st. Interment Graceland.

DE POYEN-BELLISLE—Edmo de Poyen-Bellisle, beloved sister of Mary Barbour, at her residence, 735 E. 42d-st. Funeral at chapel, 4141 Cottage Grove-av., 2:30 p. m. Saturday. Burial at Oakwoods.

DURKIN—Edward Durkin, beloved son of the late Michael and Mary, nee Kelly, brother of John, Michael, George, Patrick, Mrs. Mary Fay, and Mrs. Lail Bendick. Funeral Saturday at 9:30 a. m. from his sister's residence, 3061 Washington-blvd., to St. Mel's church, where solemn high mass will be celebrated. Autos to Mount Carmel.

FINDEN—Fannie Finden, wife of the late Frederick Finden, mother of Alice and Nancy. Funeral services Friday, Jan. 9, at 2:15 p. m., from late residence, 5833 W. Circle-av., Norwood Park, to Union Ridge cemetery.

FORD—Myra Kesler Ford, Jan. 8, 1920, wife of Curtis F. Ford. Services at her late home, 6554 Kenwood-av., Friday, Jan. 9, at 2 p. m. Interment at Brimfield, Ind., on Saturday, Jan. 10. Grand Rapids and Kalamazoo, Mich., papers please copy.

FRANK—Jane Bartlett Frank, at her residence, 6945 Bishop-st., Jan. 7, 1920; wife of William Frank, mother of Floyd J., Seward L., and William D. Funeral Saturday, Jan. 10, 2 p. m., from Marquette-rd. Baptist church, Marquette-rd. and Laflin-st., to Fairmont.

GELLER—Elinore Geller, aged 2 years, Jan. 8, 1920, daughter of Ike and Nitie, sister of Edward and Gilbert. Funeral services at late residence, 3619 N. Troy. Burial at Waldheim at 2 p. m. Friday, Jan. 9.

GOLDNER—Katherin Goldner, Jan. 7, aged 20 years, dearly beloved daughter of Fred and Anna Goldner, nee Phillips; fond sister of Mrs. A. S. Feed and Mrs. L. H. Descher, John, and Mrs. A. P. Fiehl. Funeral private. Services at Mount Greenwood cemetery Friday, Jan. 9, 2 p. m.

HARPER—Harriet E. Harper, beloved mother of Dottie and Walter A. Harper, passed away Thursday morning at her residence, 1306 E. 62d-st. Funeral notice later.

IRWIN—Allan F. Irwin, son of Annie and the late John, brother of John F. Jr. Funeral Saturday at 9:30 a. m., from late residence, 857 Wilson-av., to Our Lady of the Lake church, autos to Mount Carmel.

KIRBACH—Mae Kirbach, nee Lillquist, Jan. 8, age 42 years, beloved wife of Peter Kirbach, fond mother of Mildred. Funeral Saturday, Jan. 10, at 2 p. m., from late residence, 5200 Warner-av., to Mount Olive cemetery.

KOHN—Emma S. Kohn, beloved wife of the late Sigmund Kohn, fond mother of Amy Rice, Harry S., Alvin B., and the late Francis Roschbacher, sister of Julia Kohn, Yetta Karpeles, Fannie Falkenstein, Jake and Emil Fischel and the late Rose Reach. Funeral Monday, Jan. 12, 9 a. m. sharp, from chapel, 936 E. 47th-st. Burial Milwaukee, Springhill cemetery, Milwaukee and Oklahoma City papers please copy.

LOMAS—Lulu Graham Lomas, Jan. 8, after protracted illness. Funeral services 2 p. m., Saturday, Jan. 10, from late residence, 536 Forest-av., Oak Park. Burial Forest Home.

McKEE—Charles W. McKee, Jan. 8, 1920, beloved husband of Catherine Miller McKee, father of Edward P. McKee of St. Louis, Mo., Bonnie McKee Cornel of St. Louis, John M. of Chicago, and the late Charles and Frank McKee of Winnetka, Ill. Funeral Saturday, Jan. 10, at 2 p. m., from 177 N. Michigan. Interment St. Louis, Mo. Past commander of George H. Thomas post No. 8, G. A. R.

MENCARINI—Dan Mencarini, Sept. 14, at Corpus Christi, Texas, member of 37th infantry, U. S. A., brother of Paul Mencarini, Giulia Faheri. Funeral from his brother's residence, 244 Beethoven-pl., Saturday, Jan. 10, at 9 a. m., to St. Phillip's church, where high mass will be celebrated. Interment at Mt. Carmel.

MULCAHEY—Mary A. Mulcahey, beloved wife of the late David, fond mother of Mrs. P. J. Muldoon, Mrs. M. Howe, James J., William M., and David D. Mulcahey, sister of Mrs. M. O'Neil and P. E. Kennedy. Funeral Saturday, 9 a. m., from her late residence, 1444 E. 67th-pl., to St. Lawrence's church, where high mass will be celebrated, thence by autos to Calvary. Please omit flowers.

NELSON—Mabel Nelson fell asleep in the name of Jesus Jan. 7; dearly beloved wife of Arthur J., daughter of C. L. and Hannah Clausen, sister of Mrs. Lulu Lauderbohn, Junice, and Lillian. Funeral Saturday, 2:30 p. m., from her parents' residence, 1449 Olive-av. Interment at Graceland.

PARKER—Jane Elizabeth Parker, wife of William E. Parker, mother of Mrs. Georgia Gates and Mrs. Reigha Anderson of Los Angeles, Cal. Funeral at chapel, 634 and Harvard, Friday, Jan. 9, 1920, at 3 p. m. Interment at Oakwoods. Oswego [N. Y.] papers please copy.

REINERT—Officer John P. Reinert, beloved husband of Margaret, nee Kane, loving father of Mary and John, son of Peter and Margaret Reinert, brother of Theodore and George, at his residence, 5931 Indiana-av. Funeral Friday, Jan. 9, at 9 a. m., to St. Anselm's church, where solemn requiem high mass will be celebrated. By auto to Mt. Carmel. Member of Policemen's Benevolent association, La Rabida Council, K. of C., and St. George's branch, C. K. of A. Aurora, Ill., papers please copy. For information call Canal 41.

REN—Frank Ren, Jan. 7, beloved husband of Alvina Ren, nee Thielman; father of Fred and George Ren, Mrs. Lena Fontana, Mrs. Amelia Sloan, and Mrs. Lura Hunt. Funeral Saturday, Jan. 10, at 9:30 a. m., from his late residence, 2440 W. Diversey-av., to Assumption church, where high mass will be celebrated. Interment at Calvary. Please omit flowers.

RUMSEY—Julian M. Rumsey, at Hollywood, Cal., on Tuesday, Jan. 6, 1920.

SCHMIDT—Joseph Schmidt, beloved husband of Hattie, nee Strumpe; fond father of Mrs. M. L. Geider, beloved brother of Jacob, Charlie, Louis, Minnie, Max, and Samuel. Funeral Friday, Jan. 9, at 2 o'clock from chapel, 4040 Prairie-av., to Waldheim Bichur Cholem Ukadishus.

SUMMERFIELD—Abraham H. Summerfield, aged 54, Jan. 7, beloved son of Mrs. Sarah Summerfield, brother of Anna, Philip, Leo, Morris, Harry, Sidney, Benjamin, and Mrs. H. Kohn. Funeral Friday, 10:30 a. m., from his late residence, 4043 Michigan-av.

THOMPSON—Dr. Jennie Lind Thompson, wife of Lawrence B. and mother of Walter E. and Lawrence W. Phillips, Jan. 4, suddenly, at her home, 501 W. 60th-st. Funeral from The Chapel at Normal-blvd. and 62d-pl., Saturday, Jan. 10, at 2 p. m. Interment at Mount Hope.

WESTON—George Weston, aged 56 years, in Philadelphia Wednesday, Jan. 7, 1920. Funeral services at chapel, 1820 S. Michigan-av., Friday, Jan. 9, at 3 p. m., where remains will lie until Saturday morning. Burial at Freeport, Ill.

WHITE—Gordon A. White, also known as "Doc," beloved husband of Paula White. Funeral Saturday, Jan. 10, at 2 p. m., from the chapel at 1235 N. Ashland-av., near Milwaukee, by autos to Montrose. For information call Monroe 5861. Member of Richard Yates council, R. A.

CEMETERIES.

CHICAGO'S MOST BEAUTIFUL CEMETERY, MOUNT GREENWOOD.

Perpetual care throughout; $130,000 care fund in trust company's hands; care of grounds and service unequaled. Ralsted-111th-st. cars direct to main entrance.

ROSEHILL CEMETERY.

PERPETUAL CARE FUND OVER $1,000,000.

Family lots—Choice two grave lots and larger. More than 100 acre still unsold. 5300 Ravenswood-av. Edgewater 714.

OAKWOODS CREMATORY, OAKWOODS cemetery, E. 67th-st. and Greenwood-av. Charge for cremation, $35. Remains cremated in casket as received. All lots and graves sold with REAL perpetual care. Phone Hyde Park 61.

GLEN OAK CEMETERY, 127th-ST.-BLVD.—Single graves with perpetual care, $12. 111 W. Washington. Franklin 2811.

UNDERTAKERS.

POSTLEWAIT — GOLDEN RULE PRICES and Golden Rule service; 35 years at one location. 1897 Ogden-av. Phone West 250.

MONUMENTS.

CHAS. G. BLAKE CO., RELIABLE MONUments and Mausoleums, 106 S. La Salle.

St. Lange Florist

77-79 E. Madison St. Tel. Cent. 3777 TWO DOORS WEST OF MICHIGAN BLVD.

AMUSEMENTS

AUDITORIUM
Grand Opera

Tonight at 8, "L'AMORE DEI TRE RE," Gardes, Johnson, Galeffi, Lazzari; Cond., Marinuzzi.

Sat. Mat., "RIGOLETTO," Macbeth, Claessens, Schipa, Titta Ruffo; Cond., Marinuzzi.

Sat. Eve., "TOSCA" (Pop. Prices), Raisa, Dolci, Baklanoff; Cond., Marinuzzi; and "BOUDOUR," Favley, Oukrainsky; Cond., Borowski.

Sun. at 3, "CARMEN," Garden, Morgana, O'Sullivan, Baklanoff, Favley, Oukrainsky; Cond., Marinuzzi.

Mon., "NORMA," Raisa, Sharlow, Dolci, Lazzari; Cond., Marinuzzi.

Tues., "LE VIEIL AIGLE," Gall, Fontaine, Baklanoff; Cond., Charlier; "FAGLIACCI," Sharlow, Lamont, Titta Ruffo, Defrere; Cond., Marinuzzi.

Wed., "LOUISE," Garden, Claessens, Fontaine, Dufranne; Cond., Charlier.

Thurs., "HAMLET," macbeth, Van Gordon, Titta Ruffo, Lazzari; Con., Charlier.

Mason & Hamlin Pianos Used Exclusively.

AUDITORIUM
Special Performance
Sunday, Jan. 11th
AT 3 O'CLOCK
"CARMEN"
WITH
Mary Garden
PRICES 77c to $5.00

POWERS' | Tonite | Two Weeks Only | Next Mat. Tom'y
A. L. Erlanger and Harry J. Powers, Managers
—NO PERFORMANCE SUNDAY—
MARGARET ANGLIN
—IN—
THE WOMAN OF BRONZE
ASHTON STEVENS says:
"An instant roaring hit; a play and performance that will be talked about from coast to coast."
—AND—
AMY LESLIE says:
"Not for years has any actress given such a dazzling performance."

JONES, LINICK & SCHAEFER'S
RIALTO CONTINUOUS VAUDEVILLE
11 A. M. TO 11 P. M.—COME ANY TIME
CARMEN GIRL REVUE
AND Charlie Chaplin in "Carmen"
LAURIE ORDWAY — Other Big Acts

MAJESTIC | MAT. DAILY, 15c to 75c | NIGHTS, 25c to $1.50 | PHONE CENTRAL 6420
Supreme Vaudeville
BESSIE CLAYTON
WITH THE CANSINOS
HARRY BREEN "COLOR GEMS" | POWERS & WALLACE | BURT & ROSEDALE
HARRY & EMMA SHARROCK
LOWRY & PRINCE | THE SHEBACKS
GEORGE KELLY

Quincy GREAT NORTHERN Jackson
HIPPODROME
11 A. M. —CONTINUOUS— 11 P. M.
HAVEMANN'S ANIMALS
MARIE STODDARD
THREE JAHNS | JULIA CURTIS
TOM MARTIN & CO.
14 — ACTS VAUDEVILLE — 14
Days, 15-50c. Nights, 15-75-$1.50c.
CHILDREN AT REDUCED PRICES

CORT Evgs. at 8:15 Mats. Wed. & Sat. A Joyous Treat
NORA BAYES
In LADIES FIRST
with IRVING FISHER and New York Cast.
"Miss Bayes triumphs."—Amy Leslie, News.

STATE STREET AT CONGRESS STATE-CONGRESS
CHARLIE CHAPLIN "A DAY'S PLEASURE"
8 BIG ACTS 8 VAUDEVILLE 11 A. M. to 11 P. M.

AMUSEMENTS

Aeronautical Show
JANUARY 8 TO 15
(OPEN SUNDAY)
The 1920 Models of the Aircraft Industry
The Limousine Touring Planes
The Racing Machines
The Fighting Planes With Battle Records
See Eddie Rickenbacker's Famous French SPAD
The Giant Dirigible
The Army and Navy Exhibits
Aircraft Artillery
Wireless Telephone
11 A. M. TO 10:30 P. M.
Meet the Famous Aces
The Coliseum

JONES, LINICK & SCHAEFER'S
McVicker's Continuous Vaudeville
11 A. M. TO 11 P. M.—COME ANY TIME
LOTTIE MAYER'S
DIVING GIRLS
The Original Beach Vampires
GENARO & GOLD | Fashions de Vogue "Welcome Home" Harry Garland
8 — BIG ACTS ALWAYS — 8
Biggest Show in Town at Smallest Prices

SHUBERT GARRICK Sunday aft., Jan. 11 2:30 DOOR OPEN
Illustrated Lecture
—By—
Arthur M. Lewis
"THE SUN"
SEEN THROUGH TELESCOPES AND SPECTROSCOPES.

ORCHESTRA HALL THIS SUNDAY AFTN AT 3:30
WESSELS & VOEGELI Present
JOSEF LHEVINNE
IN PIANO RECITAL
Tickets NOW—50c, $1, $1.50, $2 (Plus Tax)

GEO. M. COHAN'S GRAND Mat. SAT.
A SCREAMING HIT
SAM H. HARRIS Presents
Welcome Stranger
The Laughing Success by Aaron Hoffman, Co-Author of "Friendly Enemies"

AUDITORIUM
John McCormack
IN CONCERT
SUNDAY AFTERNOON
JANUARY 18, AT 3:30
Prices: $1.00 to $2.50—War Tax Additional

IMPERIAL MATINEE TOMORROW
BRING the CHILDREN TO SEE THE CARTOON MUSICAL COMEDY
"KATZENJAMMER KIDS"
Next Week—"DON'T LIE TO YOUR WIFE"

AMUSEMENTS

WOODS THEATER—
MABEL'S A SWEET PATOOTIE
A MAN WAS BROUGHT before Capt. Morgan Collins on a larceny charge. He claimed he came of a wealthy and very fine family, but was broke. "That's fine for the family although rather bad for you," remarked the Captain, "but did you notice what fine weather we are having and the fine fun 'UP IN MABEL'S ROOM' at the WOODS THEATER these days? MABEL leaves Jan. 17th, and I'm afraid you won't get out in time to see her." "A VOICE IN THE DARK," Tuesday, Jan. 20th. MABEL MATINEE TOMORROW, 50c to $1.50.

Say, you're been in the army. What would you do if you'd kissed a girl against her will?
Clarence
GIVES THE ANSWER IN THE MERRIEST AND BEST OF PLAYS. BOOTH TARKINGTON'S COMEDY THAT IS CONVULSING AUDIENCES WITH LAUGHTER AT THE
BLACKSTONE THEATRE
IT DELIGHTS EVERY MEMBER OF THE FAMILY FROM THE AGES OF 8 TO 88
EVERY NIGHT INCLUDING SUNDAY
MATS. WEDNESDAY & SATURDAY
SEATS NOW FOR 4 WEEKS

SHUBERT STUDEBAKER POP. MATS. SAT. & WED.
"It is a lively inferno of audacities."
—Percy Hammond, Tribune.
CECIL LEAN
IN HIS FUNNIEST MUSICAL COMEDY
"Look Who's Here"
With Cleo Mayfield
UNUSUAL COMEDY CAST
CHORUS OF YOUTHFUL BEAUTIES

COLONIAL TONIGHT—8:10
A. L. Erlanger and Harry J. Powers, Mgrs.
BARGAIN MAT. TOMORROW
TWO BOX OFFICES OPEN
ZIEGFELD FOLLIES
SEATS FOUR WEEKS IN ADVANCE

OLYMPIC Bargain Mat. Wed. Best Seats $1.50
Mat. Sat.—Seats, 25c to $2
OLIVER MOROSCO Presents
William Courtenay
IN Civilian Clothes
The Comedy Sensation of the Season

GLICKMAN'S PALACE THEATER 12th St. and Blue Island Ave.—Haymarket 381
ALL THIS WEEK
The Wandering Jew
A Portrayal of Jewish Life in Poland With Its Beautiful Music, Comedy and Pathos

MARIGOLD DINING BROADWAY AT GRACE 'DANCING' 1920 "Snoflurries"
Beck's New Musical Review
TABLE D'HOTE DAILY—$2.00

STAR & GARTER Matinee at Haimed Matinee Every Day
SAM HOWE'S BIG SHOW

AMUSEMENTS

LA SALLE—NOW!
LAST TWO WEEKS
By All Odds the Greatest Musical Comedy Hit in Chicago
Little Simplicity
With MARJORIE GATESON
MATINEES TOMORROW & THURSDAY

The Great State-Lake
11 A. M.—CONTINUOUS—11 P. M.
VAUDEVILLE—PHOTOPLAYS
11:00—2:45—5:00—7:30
JULIUS TANNEN
"TEN LIBERTY GIRLS"
JAMES C. MORTON
Assisted by Mamie, Edna & Alfred Morton
L. WOLFE GILBERT
Assisted by Leon Flatow and Fritzi Lorjan
GIURAN & MARGUERITE
Ted Dorer | Boyd Gascoignes
Frank R. Gordon | York's Canine Pastils
Photoplay—Exclusive Showing
ALICE JOYCE in "PEERS OF PRIDE"
Mats. ex. Sat.-Sun.-Hol. 25c-36c | Eves. & Sat.-Sun.-Hol. Mats. 25c-50c

ILLINOIS THEATER
A. L. Erlanger and Harry J. Powers, Mgrs.
Choice Seats on Sale at Box Office
Last Two Weeks
BIGGEST BARGAIN IN TOWN AT THE MATINEE TOMORROW
MAIN FLOOR SEATS $2.50
George White's Scandals of 1919
With ANN PENNINGTON

SHUBERT GARRICK POP. MATS. SAT. & WED.
THE WORLD'S GREATEST FUN SHOW
McIntyre & Heath
IN Hello Alexander
"Right sort of an entertainment for this time of the year."—Amy Leslie, News.
A GREAT CAST AND AN AMAZING BEVY OF BROADWAY'S BEAUTIES

PALACE | Mat. Daily—15c to 50c | Nights—15c to $1 | Phone Majestic 1260
Superb Vaudeville
STELLA MAYHEW
Supported by LILLIE TAYLOR
"SWEETIES" HERMAN & SHIRLEY
ALICE EIS with JAMES TEMPLETON
HARRY MASTERS & KRAFT—Jack A. ROBBINS & PARTNER
LEON VANVARA ERGOTTI'S LILLIPUTIANS
WALTER C. KELLY
The Virginian Judge

SHUBERT PRINCESS Nightly at 8:15 MATINEE TOMORROW
"Better than advertised."—Percy Hammond, Tribune
RACHEL CROTHERS' SPARKLING COMEDY
39 EAST
With HENRY HULL & CONSTANCE BINNEY

COLUMBIA Clark at Madison | Daily
THE ONLY MO

YANKS' ATTACK ARMISTICE DAY CALLED BLUNDER

Washington, D. C., Jan. 8.—"The general staff gang" at Chaumont, Gen. Pershing's headquarters, sacrificed lives of American troops early on the morning of Nov. 11, 1918, by failing to revoke orders to attack, said Brig. Gen. John H. Sherburne of Boston, today. He was commander of the artillery brigade of the Ninety-second "Buffalo" (Negro) division. He appeared before a house subcommittee.

"The order to attack stood," said Gen. Sherburne. "The only other order that came through relative to armistic day operations that I ever knew of was an order that 'at 11 a. m. Nov. 11 all hostilities must cease.' Most units fought right up to 11 o'clock, some of them against machine guns. A few commanding officers risked court martial and held back."

Pershing's Aid Replies.

Omaha, Neb., Jan. 8.—Brig. Gen. Fox Conner, Gen. Pershing's chief of operations, said tonight Brig. Gen. Sherburne's idea that "the war ended before it ended" appeared to coincide with that held by many other persons.

"Marshal Foch," Gen. Conner said, "had issued orders that all attacks already begun should be pressed on that day. The allies could not afford to take any chances. We were placing our armies in the best possible position in the event Germany failed to sign.

"As for the attack in which Gen. Sherburne and the 92d division, to which he was attached, participated, that attack was launched at 5 a. m. Nov. 11, just one hour before American general headquarters had been informed that the armistice was signed. The signing took place at the exact moment of the 92d's attack."

YANKS IGNORANT OF WAR AIM, SAYS HEAD OF COLLEGE

Education Errs, Word to Association.

President Henry Churchill King of Oberlin college informed 150 members of the Association of American Colleges at a banquet in the Auditorium hotel last night that American soldiers didn't understand the aims of the war.

"My experience in France," he asserted, "also indicated that they were ignorant of the essential features of democracy."

The reason, Mr. King said, was that American educational institutions had failed to teach idealism. On the other hand, he declared, German institutions had succeeded exceptionally well in furthering the ends of "an essentially non-Christian state."

British troops, too, were in a distressing condition in a religious sense, he asserted, and quoted a report by the British commission on army and religion which described the ignorance of the troops as "appalling."

"A moral panic," he vouchsafed, "pervades the world. Nevertheless the war stands as a triumph for intangible values, coöperation, and self-sacrifice. We have every reason to be proud of what we accomplished."

President H. L. Smith of Washington and Lee university said colleges should aspire to produce the ideal citizen, not a mere student. "The dyspeptic slave of the midnight oil is not a happy accomplishment of education," he declared.

Maj. Gen. Leonard A. Wood spoke in behalf of law and order, respect for the rights of property, and a firm control of the radicals in the labor movement. "It is time," the general asserted, "that the better class of citizens took a more helpful interest in the welfare of the other class."

He also said he thought that immigrants should be tested before they boarded a ship.

President Mary E. Woolley of Mount Holyoke college predicted women were to win recognition in world leadership because they understood the personal factor in life—"the laborer as distinguished from labor."

J. J. Champenois of the French department of education will address the association today. He went on record yesterday as thinking very highly of the American girls and the intellectual training.

High School Plays to Found Scholarship Fund

The Dramatic club of the John Marshall High school will present two plays on Jan. 15 and 17 at 8 p. m., in the Marshall auditorium at Kedzie and Monroe streets. The proceeds will be used to establish a college scholarship fund as a permanent memorial in honor of Marshall's sons and daughters who served in the war. The interest of the fund will be given yearly to some worthy Marshall pupil to assist him in his college course.

MARSHALL FIELD & COMPANY

A Month of Good Sales and New Apparel

—January is an interesting month in this Store's calendar. It is an interesting month to most of our patrons, too, for the offerings bring so many of the staple requirements of the average household at appreciable savings, and so many charming revelations of styles-to-come, that time spent in the Store is well-invested.

A Selling of

Silk Negligees

at Surprising Savings

EXQUISITE styles, lovely boudoir colorings, the fabrics most appropriate—crepes de Chine, crepes Georgette, satins and combinations of lace-trimmed over-jackets—these are priced very specially in a selling which is going on in the Negligee Section today.

The Selling will continue Saturday, and until all are sold, but promptness in selection will be rewarded with wider choice of styles, colorings and sizes. $15 to $35.

Fifth Floor, South, State.

Only Two More Days of the Home-Labor Saving Exhibition.

Household Utilities, Ninth Floor.

A New Purchase of

Handsome Mink Capes and Scarfs

Very Specially Priced

DESPITE the fact that these handsome pieces—they are of the dark Eastern mink, incidentally—have been in our stocks but a few days, every one is priced so low as to vie in pricing with the Furs marked for January Clearance.

These are beautifully colored Mink skins, and they are made up effectively into such Capes as the one pictured at the left, for example.

There are many Stoles and Scarfs, too, tail and claw trimmed, pieces ideal for wear in warmer climates and in the Springtime. Each is beautifully lined with self-brocaded silk and represents a substantial saving.

Sixth Floor, Wabash Avenue.

Misses' Spring Coats—Specially Priced

THE styles are very beautiful, trimmed with machine stitching in novel manner, and some show the new, three-quarter length. Each Coat is beautifully tailored and the woolens are rare at the prices—silvertipped bolivia, peach bloom, evora and Argonne cloth. Topcoat and handsome afternoon styles.

$57.50 : $75 : $95 : $125

Misses' Coats, Sixth Floor, North, Wabash.

Bed Pillows, Special, $3.75

HIGH-GRADE feather Bed Pillows, 22x28 inches, standard grade ticking cover, very soft and fluffy, each, $3.75. Limited quantity.

Ninth Floor, State Street.

Smart New Day Frocks $8.50—$10

HERE are two Frocks chosen from the pleasant assortments ready here, that recommend themselves particularly to women who seek really attractive tub Frocks, reasonably priced.

Each possesses so much style that it could serve beautifully for a porch or street Frock next Summer.

Flowered Voile at $8.50

This, at the left, has pockets, round neck and short sleeves quaintly finished with lace-edged organdie. It boasts a sash, too!

Plaid Gingham at $10

Smartly fashioned is the Frock at the right of this group, with its bias skirt folds, front panel and its crisp white lawn trimmings.

House Frocks, Sixth Floor, Wabash.

Three of the Many New Models in the

January Sale of Blouses

THIS is a timely Sale for it brings the newest, freshest of Blouse modes, and the most captivating of fabrics, at special prices just at the time when so many women are assembling wardrobes for wear South or West. Because the styles are so good and the prices so attractive, many a woman buys now for her next Spring and Summer needs, too.

Color-edged Frills on White Voile

contribute much charm to the Blouse at the left above, ruffled to the waist and at the short sleeves. Special, $6.

Eyelet-embroidery Trimmed

after a much-liked fashion, is the Blouse at the right, with lace-edged vestee, collar and cuffs of the eyelet embroidery. $22.50.

Fine Batiste—Hand-Made and Novel

is the Blouse at the center, with hand hemstitchings, hand-run tucks and pipings of colored batiste on collarless neck and graceful, wide sleeves. Little squares of the tinted batiste are set under the white batiste at intervals for ornamentation. $15.

Many Other Styles in Addition—$2.50 Up

Women's Blouses, Sixth Floor, Middle, State.

Smart, Light-colored Skirts

SKETCHED above with the blouses are three Skirts, newcomers for January tourists' attention. They are representative of a most diverting assortment, ideal for wear with the new short coats, beautiful sweaters, blouses and smocks.

Oyster Linen makes the Skirt at the left above, with pockets set on in yoke effect. $15.

Heavy Homespun—very handsome with its pronounced black and white stripes—at the center above, is $20.

A Lovely Silk—kumsi kumsa by name, a rich, crinkled brocade-like weave is combined with Baronette satin, in the Skirt at the right. $37.50.

These can but hint at the array which awaits you here now.

Women's Skirts, Sixth Floor, South, State.

Continuing the

Selling of Shoes—$9 to $12.50

New Oxfords and Pumps for the South and Spring

CORRECT styles for both dress and street wear are included in the assortment, enabling one to make satisfactory selections for the entire season at a great saving.

Because the order for them was placed with the manufacturers months ago, when the cost of footwear was considerably below what it is now, we are able to offer these Shoes at such prices.

Tan Russia Calf Oxfords, $11.25.
Brown Kid Oxfords, $12.50.
Patent Leather Oxfords, $11.25.
Patent Leather Pumps, $11.25.
White Oxfords, $9.
White Oxfords and Pumps, $9.75.

Glazed Kid and Patent Leather Street Boots, buckcloth tops, and Black Satin Dress Boots, at $12.50.

Fourth Floor, South, State.

An Anniversary Silk Sale

CHAS. A. STEVENS & BROS.

A Complete, Exclusive Specialty Shop for Women

15% DISCOUNT

On All Silks

for the Remainder of the Week

This Sale Is in Celebration of Thirty Years' Successful Development of the Silk Shop.

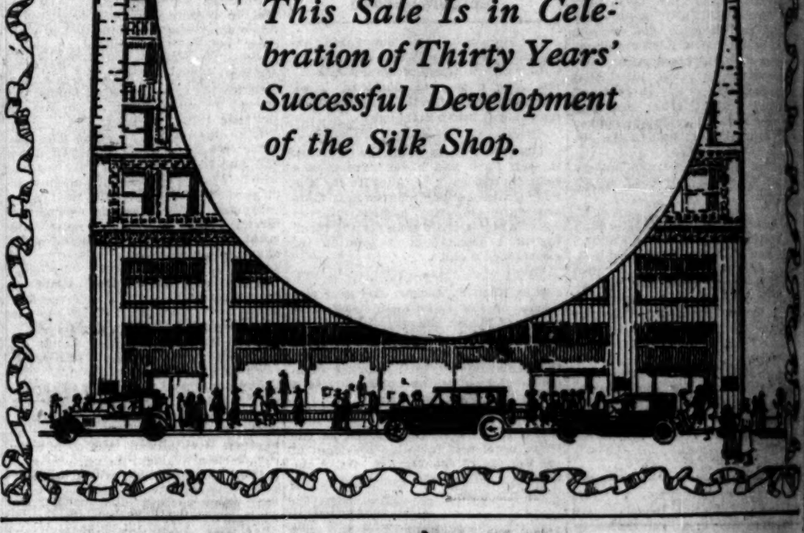

BLUM'S
CONGRESS HOTEL
ESTABLISHED 1910

Annual Sale of LINGERIE

TO realize the full significance of these decided reductions of 20% or more on everything in our wonderful Lingerie Salons, it should be remembered that Blum's Lingerie comprises the finest to be had—finest in quality, material, handiwork and coloring. Included are Underthings of fine Batiste, Handkerchief Linen, heavy Crepe de chines and Chiffon Cloths, showing beautiful drawn and punch work and insertions of Filet or Valenciennes Lace and Silk Embroidery of vivid French colorings.

20% REDUCTION ON FRENCH LINGERIE

Blum's

CONGRESS HOTEL AND ANNEX
524 Michigan Blvd.

SECTION TWO.
GENERAL NEWS,
MARKETS AND WANT ADS.

The Chicago Daily Tribune.

THE WORLD'S GREATEST NEWSPAPER

FRIDAY, JANUARY 9, 1920.

DRY AMENDMENT PUT ON DEFENSE IN RHODE ISLAND

Invasion of Rights of Individual, Petition Says.

Providence, R. I., Jan. 8.—An injunction to restrain federal officials in Rhode Island from interfering, under the national prohibition amendment, with "the manufacture and sale of nonintoxicating malt beverages" was asked in three bills of complaint filed in the United States district court here today.

The bills attack the Volstead act particularly, saying that it arbitrarily and oppressively defines and classifies as intoxicants liquors which are not in fact intoxicating, and because in so doing it is not appropriate legislation to enforce the prohibition amendment, the provisions of which "are expressly confined and limited to intoxicating liquors."

The plaintiffs ask for a restraining order and preliminary injunction and then for a perpetual injunction.

It is alleged that the malt liquors manufactured by the plaintiff, although containing more than one-half of 1 per cent alcohol, by "experience and as a result of exhaustive research and experiment" are nonintoxicating, and that a determination by congress to the contrary is and would be erroneous and without any basis in fact and therefore unreasonable, arbitrary, and oppressive.

Invades Individual Rights.

The eighteenth amendment is declared to be null and void in that two-thirds of the members of congress did not deem any such amendment necessary and did not by resolution or otherwise declare that they deemed the same necessary, as required by article 5 of the constitution; that the amendment is not an amendment to the constitution within the true intent of article 5; that the power to amend the constitution did not extend to the exercise of ordinary legislative powers regulating the conduct of life by private individuals; and that the amendment is upon a subject not within any power granted to congress or prohibited to the states.

Thinks Legislature Judge.

Jersey City, N. J., Jan. 8.—Denial of reports that he had given his approval to a plan to have the New Jersey legislature legalize the manufacture and sale of 5 per cent beer was made today by Gov. Elect Edwards. "We are considering 3 per cent and 5 per cent beer," he said. "I do not think I shall recommend as high a percentage as 5 per cent. I believe the legislature has the power to determine what is an intoxicating beverage."

Would Legalize Sale on Ships.

Washington, D. C., Jan. 8.—Sale of alcoholic liquors on vessels when outside the three mile limit is proposed by a bill introduced today by Representative Edmonds, Republican, Pennsylvania.

An additional appropriation of $2,000,000 to enforce national prohibition was asked of congress today by the internal revenue bureau.

Loses in New Zealand Vote.

LONDON, Jan. 8.—A Wellington (New Zealand) dispatch says that on the referendum recount prohibition has failed to secure the necessary absolute majority. The present system will therefore continue.

UTILITIES CHIEF THINKS FARE TO EVANSTON UNFAIR

Testimony in the elevated railway case was completed yesterday before the public utilities commission. Chairman Wilkerson agreed with Corporation Counsel Murray of Evanston that the fare to the suburb was probably discriminatory. It may be reduced from 15 cents to either 10, 11, or 12 cents.

Assistant Corporation Counsel Cleveland attacked the value of buildings appraised by the surface lines at $3,442,-000. The value placed on the land was also called excessive.

A former power plant at Milwaukee avenue and Cleaver street, appraised by Roert White at $100,000, was declared by Harry Goldstine and Ernest Byron, witnesses for the city, to be worthless as were also buildings at Thirty-third street and Drexel boulevard, appraised at $64,000.

STEEL STRIKE IS OFFICIALLY OFF

Pittsburgh, Pa., Jan. 8.—The strike of the steel mills and furnaces called Sept. 22, and which at its inception involved 367,000 men, was officially called off here tonight by the national committee after an all day meeting.

Announcement that the national committee had decided to proceed no further was contained in a telegram sent to the headquarters of the American federation of Labor in Washington to the heads of all international unions interested and to the organizers and field men in all strike districts.

W. Z. Foster, announcing his resignation as secretary-treasurer of the strike committee, said J. G. Brown of Everett, Wash., former president of the Timber Workers' International union, will succeed him Feb. 1.

Two Taken from Cab to Hospital—Wood Alcohol

Two men were taken from a taxicab on the west side late last night suffering from wood alcohol poisoning. They are in bad shape at the county hospital. They are Steve Talandziewicz, 1240 Hillock street, and John Sullivan, 1238 Arthington street. William Colins of Minneapolis was found unconscious at the Dearborn street station. He is at the bridewell hospital. Wood alcohol, the doctors say.

OURS TRULY—MARY

"Can Run Anything from a Pickle Factory to a Steel Strike."

MARY GARDEN.

MARY HEAD THE OPERA? 'TIRED OF FOOL QUESTIONS'

Asked About It, 'Our Own' Cuts Loose.

There were three explosions in operatic circles yesterday.

The first was the announcement in THE TRIBUNE that a New York paper had intimated that our Mary Garden might succeed Maestro Campanini.

The second was an applauding comment from Bernhard Ulrich, formerly connected with the Chicago Grand Opera.

The third—and this may be truly called an explosion—was our Mary's own.

In discussing the rumor officials of the opera company asserted that the idea was "very interesting." They were careful to add that no successor to Campanini would be appointed this season.

Seven Names Mentioned.

"Seven names have been mentioned for the position," said the officials, "and Miss Garden's name was among them."

Sitting in the overstuffed divans and amid the smoke filled lounging room of the Union League club yesterday noon Bernhard Ulrich spoke of our Mary.

"I am not now connected in any way with the opera company," he mused. "Neither am I a press agent of your Mary's. Why, I am in the oil business and have made more money—why, more than—— But never mind.

"I believe that your Mary could run that opera company. That woman could run a pickle factory, a narrow gauge railroad, a corporation counsel's office, and a steel strike with more success than any ten men in the country.

"She can talk English—get her mad some time and she'll convince you.

"Let your Mary run that show down there and you'll have every critic in the world applauding. Let Mary do it. She's your Mary, isn't she?"

Mary Says Her Bit.

Here the scene shifts to the Auditorium theater. A rehearsal is in progress. Reporters are waiting. Waiting for our Mary. Timidly waiting.

Bang—crash!

It was Mary.

"Are you going to be impresario——"

Then Mary (call her ours if you want) started to talk.

"What do you care?" she raged. "It's none of your business—I'm tired of answering fool questions—it's none of your business." She didn't stop there—but white paper is so scarce.

Later, her feathers gradually settling again into their normal repose, she quieted down a bit, denied any artistic temperament, and——

Said she would not be America's first woman grand opera impresario.

AL TEARNEY AND JIM O'LEARY IN U. S. BOOZE NET

North Side Saloon Man Gives Himself Up.

The arrest last night of Charles Ehegartner, saloonkeeper at 3000 North Clark street, and visits of government agents armed with search warrants to Jim O'Leary's South Halsted street saloon and Al Tearney's Thirty-fifth street cafe paved the way to further booze prosecutions by Uncle Sam.

Ehegartner has been a fugitive for several days. He was brought in by Deputy Marshals Tom Hennebry and Tom Sheehan and released under $3,000 bonds for further hearing by United States Commissioner Lewis F. Mason. Searching parties also made another survey of Sandberg's warehouse near the Sheffield avenue police station. They will add further evidence for the Eitel brothers' warrants, which will be asked by Mr. Clyne upon his return.

Officials Are Absent.

Both the district attorney and Special Investigator Murdock are in Washington today, the former to secure Murdock's permanent assignment as investigator in the Chicago office; the latter to present complete reports concerning Chicago revenue graft to Commissioner Daniel C. Roper.

John W. Warren, fugitive deputy revenue collector, continued to evade search of his former comrades yesterday. Chief Field Deputy G. G. Dunlap admitted that ten quarts of confiscated liquor stored in his office for safe keeping were missing yesterday and intimated that the fugitive might know all about its disappearance.

Seized Booze Missing.

It was further learned that when United States Marshal J. J. Bradley went to a closet in District Attorney Clyne's suite of offices to destroy fifty quarts of "suit case" booze on a court order recently he, too, found the stock had evaporated.

CITY JUNK SHOP HAUNTED? THIRD WATCHMAN DIES

Is the police department's junk shop at 1119 South State street haunted? The police will tell the world it is.

For the third time within a year a policeman detailed to watch it has died. The latest death is that of William Granger, 4112 Vincennes avenue. When Capt. Lavin heard of Granger's death he sent for Ed Winslow, who once put in two weeks as vacation watchman. Winslow declined the permanent job, emphatically. He said he saw and shot his smoke wagon at a spook.

"Not me, cap'n," he said.

Kenneth Ross took the job.

"I don't take no stock in ghosts," he said.

A reporter called on him at 11 o'clock last night. The junk shop is filled with old chairs, desks, pictures, etc. The art includes a picture of Carter Harrison riding a bicycle and a chromo of Dewey.

"This is fine," said Ross. "It beats traveling a beat forty ways."

Looking over his shoulder toward a pile of old chairs he whispered:

"Hear 'em? They've been having a hell of a time all night, fighting and calling each other names. Whaddya think of that art gallery? That's a good picture of Fred Busse. Some mayor. Lotsa stuff here to interest a guy.

"Hear that? There they go again!"

The reporter shivered and beat it.

LIMOUSINE AFIRE ON LONELY ROAD; OCCUPANTS FLEE

A limousine, bearing the license number 425,786, was burned shortly before midnight at Peterson and Crawford avenues, a lonely spot. Dr. George E. Krueger, 737 West Madison street, who stopped to investigate, was fired at twice by one of two men who stood near the car.

"There was a woman there, too," said Dr. Krueger. "I notified the police. When they got there the two men and woman had disappeared. The tank of the car is still full of gasoline. The fire must have started inside the body."

O, MAN!

[Copyright: 1920: By New York Tribune, Inc.]

CITY NEWS IN BRIEF

Chicago's policewomen ask a $400 raise.

Ald. A. J. Cermak is resting at Miami.

A herd of wild deer were found at Bald Mound, near Aurora.

Howard Carr (Kid Howard) was cleared of gambling by Judge Graham.

Assyrians will hear Americanization speeches tonight at the North Side Turner hall.

Five needles and fifty grains of morphine were found sewed in the clothing of Arthur Alten of Milwaukee, arrested here.

The Chicago Church federation telegraphed Red Cross headquarters urging immediate relief for Mexican earthquake sufferers.

One hundred service men were given jobs at $5 a day at the Knights of Columbus free employment bureau at 154 West Randolph street.

Marie May, 17 years old, 1400 West Fourteenth street, quarreled with her mother, then swallowed a mixture of chloroform and oil of cloves.

G. W. Gilbert of Los Angeles was arrested by Pinkertons in Mobile charged with defrauding the Blackstone, Chicago, out of $400 by bad checks.

The Chicago Mercantile company, a wholesale millinery firm, paid its employés $41,000 in bonuses. The amounts were based on 10 per cent of the yearly earnings.

Blue and yellow pennants placed at prominent places on the north side will hereafter be displayed on days when the Lincoln park ponds are fit for skating.

Columbus park recreation center, Central avenue and Jackson boulevard, will be formally opened tomorrow night at 8 o'clock with a program of singing, speaking and dancing.

Patrolman George P. Reavey demanded a $100 "Christmas present" from Horwitz & Ellison, saloonkeepers at 440 South State, according to charges filed by Chief Garrity.

Charges of disorderly conduct and of driving an automobile while intoxicated, made against Henry Krug Jr. of 544 West Thirty-second street, were dismissed by Judge Hazen. H. Netsche also was discharged. The judge ruled the odor of liquor on the defendan's breath, as detected by a policeman, did not constitute intoxication and that the evidence was insufficient.

A committee for the revision of the elementary arithmetic course in the public schools, recently appointed by Supt. Mortenson, held its first meeting. A more practical course than the one now in use is expected.

Walter Debling, despondent because of his inability to find a job, retired to an upstairs room at his home, 1836 North Central avenue, and fired a bullet into his head. At St. Elizabeth's hospital it was said he will die.

The American Red Cross will not sell Christmas seals this year for the benefit of the National Tuberculosis association, Phillip P. Jacobs, national secretary of the tuberculosis association, announced at the opening of its annual business conclave in the Hotel La Salle.

Attorney Othello F. Andrews experienced a sudden change of heart less than two months after his marriage, according to a bill for divorce filed in the Superior court by Mrs. Dorothea L. Andrews. He is charged with misconduct with "one Mildred."

Dr. Shailer Mathews, dean of the Divinity school of the University of Chicago, and Col. Abel Davis, will be the speakers on Saturday night, Jan. 17, at the celebration of the 214th anniversary of Benjamin Franklin's birthday by the Old Time Printers' Association of Chicago.

Charges of inefficiency were filed against Asphalt Foreman Patrick H. Lynch, 23 South Karlov avenue. Superintendent of Streets Thomas H. Byrne alleges that Lynch allowed his men to cover thirty manholes with a two inch layer of stone and asphalt in paving Elston avenue.

One result of the vice commission of Chicago is clearly shown in the return from war of sound and healthy sailors and soldiers, said Dr. Abram W. Harris, director of the Methodist Episcopal church board of education, at the annual dinner of the Pennsylvania Society of Chicago in the Hotel Morrison.

Chief of Detectives James L. Mooney was asked to search for John Hirsack, 10 years old, of Detroit, Mich., who disappeared Tuesday. The boy's mother, Mrs. Anna Hirsack, is studying at the Art institute. She was informed of her son's disappearance by her mother in Detroit, with whom the boy had been living.

CHICAGO BONDS SELL AT PRICE ABOVE LIBERTYS

$11,154,274 Is Bid for $11,900,000 Issue.

City Controller Harding announced the sale yesterday of $11,900,000 worth of Chicago 4 per cent public improvement bonds for $11,154,274.60, or at the rate of 93.73 cents on the dollar. It was the largest sale of city bonds in Chicago's history.

The bonds, issued to raise funds for the completion of the boulevard link, west side street improvements, and to fund judgments, brought a better price than three issues of 4¼ Liberty bonds are now bringing on the open market.

Per Capita Debt $28.55.

City officials were proud of the sale, calling attention to the fact that the city's net debt per capita is only $28.55, greatly less than the debt of most other large American cities.

Controller Harding accepted the bid of the William R. Compton company, representing the Northern Trust company of Chicago and eight New York and two Boston firms. The bid topped that of the Harris Trust and Savings bank, representing eight Chicago and two New York firms, by $54,144. P. W. Chapman & Co. bid $3,574,500 for the $3,750,000 worth of five year judgment funding bonds.

Will Yield 4.70.

The firms represented by the Compton company are expected to put the bonds on the market at a price which will yield the investor about 4.70 per cent.

The bonds were authorized by a vote of the people of Chicago last November.

Finds Stolen Diamond in Tooth of Robber

When H. G. Wilson, secretary of the public library, went to the Warren avenue station to identify stuff stolen from his home at 3320 Flournoy street he missed a diamond. One of the three youths under arrest, Clifford Hill, 829 South Racine avenue, took a toothpick and soon excavated the diamond from a hollow tooth.

The other two seized as robbers are Robert Barber, 2439 West Polk street, and Edward Dunne, 1514 West Monroe street.

BEG YOUR PARDON!

In the report of a fire at 214 West Monroe street it was said that "the flames were discovered on the second floor." The Ries Mercantile company, which occupies the second floor, explains that the fire was confined to the third, fourth, and fifth floors.

'UMBRELLA MIKE' STARTS YEAR IN JAIL ON OLD CASE

A society editor might write it this way, Mr. Michael J. Boyle has removed from 4923 Grand boulevard to 2800 South California avenue, and will receive once a month. But ordinary reporters would say, "Umbrella Mike" Boyle was taken to the bridewell yesterday to carve a year.

"UMBRELLA" MIKE BOYLE.

Boyle, who was recently reëlected business agent of the Electrical Workers' union, local No. 134, was found guilty by Judge Landis on Jan. 24, 1917, on a charge of conspiracy to violate the Sherman anti-trust law for keeping nonunion made material out of Chicago.

Boyle was assigned to work in the junk yard. He is reputed to be worth $500,000.

FT. SHERIDAN MEN BACK MOVE TO HONOR NURSES

Wounded men at Fort Sheridan yesterday indorsed the proclamation of Gov. Harding of Iowa in which the latter officially set aside Jan. 25 as a day on which tribute should be paid by the citizens of his state to the women who served in the army as nurses.

He asked that every one wear a rose in honor of the women who served throughout the war.

No sooner had the proclamation become known to the 3,000 wounded men in the hospital there than steps were taken to push the movement to make it a day of national tribute. Through the Fort Sheridan Recall, the newspaper published at the fort by the wounded men, an aggressive campaign will be carried on to secure the coöperation of public bodies all over the country.

DRAINAGE BOARD BATTLES OVER CITY BOND SALE

Verbal Row Follows Message by Sergel.

A discount of $186,000 on $2,347,000 worth of city of Chicago 4 per cent bonds was the best offer made yesterday to the sanitary district, which offered the bonds for sale. The bid was that of R. M. Grant & Co., Elston & Co., Hornblower & Weeks, and the Federal Securities company, acting in concert. They offered $2,161,000 for the lot.

The finance committee recommended acceptance of the bid, but on motion of Trustee Wallace G. Clark decided to seek the advice of George M. Reynolds, treasurer of the district, as to the prospects of the bond market, before finally disposing of the securities. The board will meet today to take final action.

"Worth 94 or 95."

"The offer seems entirely too low," said Mr. Clark last night. "It discounts the bonds to 92.07. Last July we sold $3,000,000 in bonds of the same series at an average rate of 97. I see no reason why these should not average at least 94 or 95. However, I am not expertly familiar with the bond market and shall rely implicitly on Mr. Reynolds' judgment."

[The city sold $11,900,000 worth of 4 per cent bonds yesterday at 93.73 cents on the dollar.]

After the bond deal was disposed of President Charles H. Sergel's message started a row in the board which ranged from verbal duels over the platform on which President Sergel was elected to an oratorical barrage in defense of the employés which are slated to feel the ax of the president and his followers.

Asks Big Retrenchment.

In his message Mr. Sergel asked that a policy of retrenchment be followed and that the chief engineer's estimate be returned to him with instructions to cut out the following items:

North shore channel highway	$ 800,000
Main channel highway	1,500,000
Stone crushing plant	280,000
Bridges and subways along proposed roads	425,000
California avenue bridge	300,000
Total	$3,305,000

The message was approved and the recommendations declared the policy of the board, by a 5—4 vote, Trustees Patrick J. Carr, Clark, Harry Littler, and George W. Paullin voting against adoption and approval, after Mr. Clark had declared the message was "purely camouflage."

TALE OF CHEAPER HOUSEMAIDS IS BRANDED FALSE

It is was too good to be true—that tale about the Servant Mayflower—the immigration of housemaids by the thousands from Europe. It's all bunk, said Miss Mary Haney, ex-officio business agent for the Household Workers' union, which met last night with the Women's Trade Union league.

What's more, whatever maids and cooks and butlers and the like we are able to get hold of are going to cost MORE—not LESS. Miss Haney said the girls insist on getting through work at 8 p. m., but will work if they get time and a half till midnight and double time after that.

Ten hours as a regular day—fifty-four hours a week, is the tentative plan, according to Miss Haney. But it won't be in vogue for awhile, at least, as the union wants time to increase its membership from hundreds to thousands.

NEW IS FEIGNING INSANITY, EXPERT ON STAND AVERS

Los Angeles, Cal., Jan. 8.—[Special.]—That Harry S. New is a clever poser, and that his alleged insanity is simply a bluff to escape the San Quentin noose, was the testimony given today by the last and strongest of the prosecution's staff of alienists.

Dr. Louis Weber declared New was sane when he fired the shot that killed Freda Lesser, his fiancée, on the night of July 4, and that the subsequent wild talk, immobility in the courtroom and fixed stare are all feigned.

Dr. Weber gave the defense a hard blow when he told of a conversation he had with New, in which the defendant admitted that he was feigning insanity.

Find Chicago Makes Her Own Aurora Borealis

A brilliant aurora borealis effect last night caused scores of persons to telephone THE TRIBUNE. The phenomenon was referred to the astronomical critic, who, after a telescopic study from the roof, deposed that it was due to the street lamps, rolling mills, gas works, and other industrial plants of the city, the glare from which was reflected from "an unusually compact stratum of clouds lying half a mile or more above the city."

Chicago Girl Loses Race with Death to Fiance's Side

Los Angeles, Cal., Jan. 8.—[Special.]—Miss Martha Streitz of Chicago ran a race with death, and death won. When the news was flashed over the wires last Friday that "Bob" Perry, motorcycle rider, had been injured in a race here, his fiancée, Miss Streitz, who was in Chicago, started for the coast in the hope of reaching Perry before he died. She arrived late last night, seven hours too late.

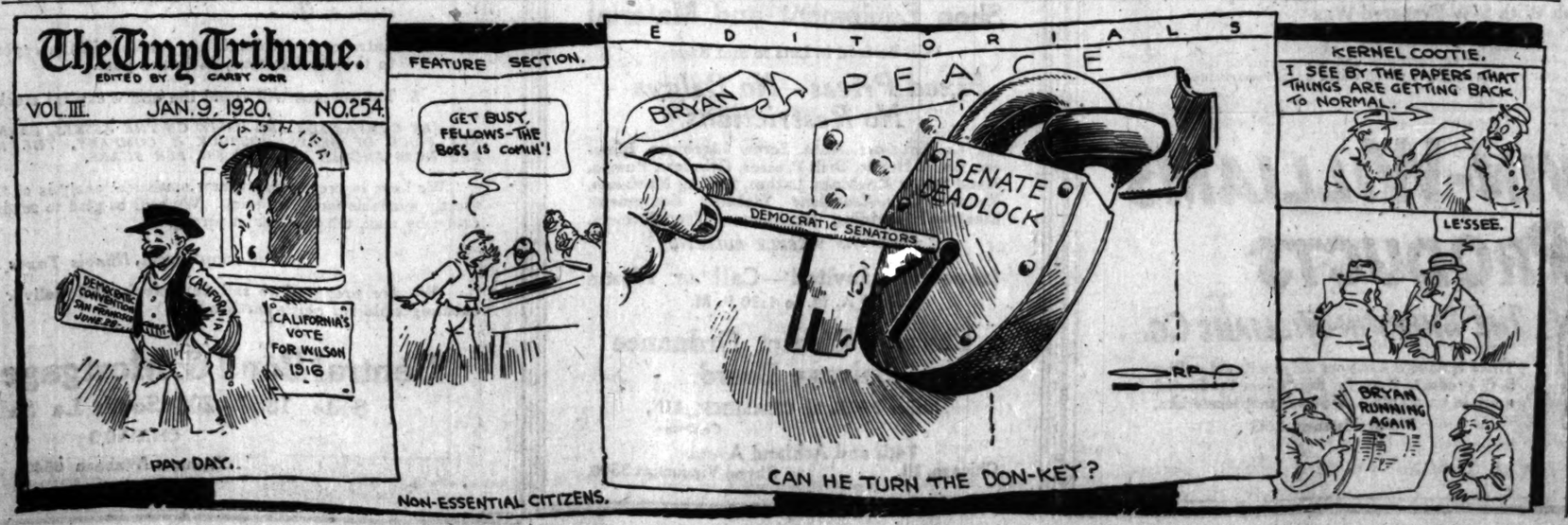

REPORT SHOWS SHARP DROP IN SWIFT EARNINGS

Packers Pay 8 Per Cent Comfortably, However.

A sharp drop in the net earnings of Swift & Co., packers, is shown in the report for 1919, made public at the annual stockholders' meeting yesterday. The company earned its 8 per cent dividend comfortably, however, and showed a surplus, although this item was less than one-third as much as for 1918.

Net earnings for the year ended Nov. 1, 1919, were $13,870,181, compared with $21,157,277 for 1918. The 1919 earnings were equal to 11.02 per cent on the average capital stock for the year, $125,793,250. Payment of dividends at the rate of 8 per cent, $10,063,460, left a surplus of $3,806,721. The year's profits were equal to 6.6 per cent on the average capital stock and surplus. Total sales were over $1,200,000,000, which also was the total for 1918, and the average profit per dollar of sales was 1.15 cents.

Fall in Values Cause.

Depreciation in values of live stock and meat, and segregation of some of its properties were responsible to a large degree for reduced profits.

"The packing business has its ups and downs and this has been one of the poorer years," President Louis F. Swift said in his report. "We called attention last year to the high inventory prices and the fact that a shrinkage in values would be bound to occur sooner or later. Such a shrinkage has occurred and has produced a drop in earnings. Considering the decline in values in consequence of the withdrawal of foreign buyers from the market last fall and the low price of foreign exchange, we have done fairly well. Depreciation in values is not likely to continue, and, therefore, we need not be apprehensive of further serious declines. Also any advance in the foreign exchange market, which is sure to come, should work to our financial advantage.

"Every stockholder resents criticism of the company and the implication of profiteering. Swift & Co. is not a profiteer. Reference to our financial statement will make that plain. Few companies have a greater number of shareholders, over 35,000 of record and over 10,000 of whom are employés. Nearly 13,000 other employés have subscribed for shares under our 1919 employés' stock savings plan."

Statement for Year.

The financial statement for the year, with comparisons, follows:

INCOME ACCOUNT.

	1919.	1918.
Gross earnings	$27,242,730	$46,731,268
Interest	12,572,549	13,745,826
Net before taxes	14,670,181	32,985,442
Reserve for taxes	800,000	11,828,164
Net for year	13,870,181	21,157,277
Dividends paid	10,063,460	9,000,000
Surplus for year	3,806,721	12,157,277
Previous surplus	84,575,178	72,417,901
Total surplus	88,381,900	84,575,178

The balance sheet as of Nov. 1, 1919, compared with the previous year's statement, follows:

ASSETS.

	1919.	1918.
Cash	$ 22,915,431	$ 12,075,503
Accts. receivable	149,796,212	105,691,462
Inventories	191,890,848	179,060,614
Stocks and bonds	35,133,577	39,298,452
Realty and imp'ts	89,803,861	79,247,567
Cap. stk. in treas.		3,680,392
Total	$489,539,931	$451,063,081

LIABILITIES.

Accounts payable	$ 39,260,829	$ 41,250,995
Notes payable	145,224,206	
Bills payable		120,557,795
6 pct. gold notes	25,000,000	
1st mtge. bonds	30,258,500	30,926,000
Reserves	11,414,496	6,717,678
Reserves for taxes		16,500,000
Accrued bond int.		515,433
Capital stock	150,000,000	150,000,000
Surplus	88,381,900	84,575,178
Total	$489,539,931	$451,063,081

The retirement of F. S. Hayward, who has been secretary since 1911, was announced. C. A. Peacock, assistant secretary, was elected secretary.

CHICAGO BANK STAFF CHANGES

Chicago banks report changes in their official staffs as the result of the annual elections as follows:

LIBERTY TRUST AND SAVINGS—Adolph S. Selquist, cashier, elected vice president and director; Jacob Landon elected cashier; E. C. Dooley and Louis A. Breskin elected assistant cashiers.

GARFIELD PARK STATE SAVINGS—Frank A. Alden elected president; J. L. Simmons, vice president; A. A. Marquart, cashier.

RELIANCE STATE—C. A. Wathier elected president to succeed Raymond Cardona, named chairman of the board; Hugh McNeff, cashier, elected vice president; Charles F. Alden elected cashier, and R. F. Kappenschmidt and Irving B. Enevold elected assistant cashiers.

SCHIFF & CO. STATE—Samuel Phillipson elected first vice president, a newly created office.

LAKE VIEW STATE—William O. J. Hattstaedt, cashier, elected vice president; William M. Hickey elected cashier.

COFFEE MARKETS.

New York, Jan. 8.—COFFEE—Futures closed at a net advance of 25@36 points. Spot firm: Rio 7s, 16½c; Santos 4s, 26c. Brazilian port receipts, 14,000 bags; Jundiahy receipts, 7,000 bags. New York futures—Sales, 139,750 bags. Prices:

	Sales.	High.	Low.	Close.	Prev. close.
March	49,250	17.00	16.60	16.78	16.42
May	46,000	17.18	16.80	16.93	16.60
July	20,750	17.33	16.95	17.13	16.80
Sept	22,750	17.15	16.75	16.95	16.62
Dec.	1,000	16.50	16.50	16.60	16.35

Building Permits

Four permits were issued. Those in excess of $5,000 were:

1737 Columbia-av., one story residence. Frank Walker, owner; William F. Kramer, architect; Frank Walker, mason $6,500

1740 Columbia-av., one story residence. Frank Walker, owner; William F. Kramer, architect; Frank Walker, mason 6,500

KAUFMAN HAT CO. LEASES CRILLY BUILDING SHOP

$120,000 to Be Paid for Ten Year Term.

BY AL CHASE.

What is claimed by the brokers in the deal to be the highest rental per square foot ever paid for inside stores in Chicago, with the exception of State street, is disclosed in two leases just closed in the Crilly building, northeast corner of Dearborn and Monroe streets.

Daniel F. Crilly has rented to Ben H. Kaufman, owner of the Kaufman hat stores throughout the country, through the Hool Realty company, the L shaped store in the building, for ten years from May 1, at a rental of $120,000 for the term, or $12,000 a year.

The store has a frontage of 12 feet on Dearborn street and 14 feet on Monroe street and a depth of 39 feet. There are 804 square feet in all, which shows an annual square foot rental of $14.95.

The lease is about 50 per cent higher than that called for under the lease of the same premises closed a year ago. Mr. Kaufman has subleased the 14x24 Monroe street store to the Kratz Manufacturing company, washing machines, through the same brokers at $6,500 a year, or $65,000 for the term. The square foot rental on this space is $19.35.

Walter J. Nelson has conveyed to August Kand the eighteen apartment building, lot 125x170, southeast corner Ridge boulevard and Washington street, Evanston, for a reported consideration of $115,000. The gross annual rental is said to be approximately $15,000. Nelson & Gage of Grand Rapids, Mich., represented the seller and H. E. Weig & Co. the purchaser.

A. Swanson has sold to Edward Deltrich, for a reported cash consideration of $75,000, the eighteen apartment building at 1407-11 Greenleaf avenue.

Dr. Theodore Sedlmayr has purchased from W. Cary Lewis through E. H. Young and O. B. Marsh of W. K. Young & Bro., the twelve apartment building at 1466-72 Argyle street, for a reported consideration of $36,000, subject to $17,000.

A reported consideration of $65,000, subject to a mortgage of $15,000, was paid by W. P. Bowers to George A. Christman for the eighteen apartment building at the northwest corner of Windsor and Hazel avenues, lot 70x143. V. J. Curto & Co. represented both parties.

PRODUCE MARKETS

Fresh eggs were off 2c yesterday, losing most of the previous day's advance. Refrigerator lots were unchanged. More fresh were offered, street stocks increasing 300 cases to a total of 3,691 cases of fresh and 13,593 cases of storage. Total arrivals, 1,704 cases, against 2,982 cases last year. Movement out of storage was large.

Butter prices in New York declined 3c, with moderate trade. Argentina and Holland are offering butter there at 57c plus duty. Prices in Chicago weakened ½c late in the day in sympathy with New York. Other markets were also affected with Philadelphia off 2c and Boston 1c. Withdrawals from storage at the four markets, 1,958,923 lbs. and arrivals 14,520 tubs.

Potatoes advanced 25@40c, as arrivals were only 10 cars, with 51 cars on team tracks. Prices are the highest of the season.

Florida is shipping new cabbage, cauliflower, celery, and tomatoes. Some tomatoes also are coming from Cuba.

WHOLESALE CREAMERY BUTTER PRICES

	Chicago—Whole milk.	Chicago—Centralized.	New York.	Boston.	Philadelphia.
93 score	....	....	67	67	68½
92 score	.63	....	66	66	67
91 score	.62	....	65	65	64½
90 score	.61	60½	63½	63½	62
89 score	.58½	....	62	62	60
88 score	.57	....	60	61	58
87 score	.55	....	58	59	56½
86 score	....	....	56	58	55

BUTTER PRICES TO CHICAGO RETAILERS

Score.	Tubs.	Prints.	Cartons.
Best [92-94]	.64½@66½	66-67	67-68
Good [89-91]	.62½@63½	64-65	65-66
Fair [86-88]	.55 @57	.....	.....

WHOLESALE CHEESE PRICES.

	Wis. Chicago.	Wis. Chicago.	N. York.	Phila. Chicago.	Phila. Philadelphia.
Twins	.30½-31½	31	31	-32	31½-32
Flats	.31	-32	31½	32	-33	32	-33
S.Daisies	.32	-32½	32-½	32	-33.	32½-33½
D.daisies	.31½-32½		32	32	-32¾	.....
Lghns.	.32	-33	32½	.....	.....	33	-33½
Y. Amer.	.32	-32½	31½	32½-33¾	.....	.....
Sq. prts.	.33	-34	32½	.....	.....	.....

GREEN FRUITS.

Apples, brls	$ 7.50@ 9.00
Cranberries, Cape Cod, brl	9.00@ 9.50
Grapefruit, crate	2.00@ 3.25
Oranges, box	4.00@ 5.75
Lemons, box	3.50@ 5.00

POULTRY—WHOLESALE.

Live—			
Turkeys, good	40c	Geese	23@26c
Fowls	.26@31c	Dressed—	
Springs	28c	Turkeys	.45@50c
Old roosters	20c	Ducks	.32@34c
Ducks	.28@31c	Fowls	.26@30c
		Geese	.23@26c

EGGS.

Extras	.77@78c	Refrigerator—	
Firsts	.68½@69c	First June	.45@47c
Miscel. lots	.64@68c	April-May	48½@48½c
Checks	.35@45c	Ext. June	.47@48c
Dirties	.45@50c	April-May	.50@50½c

POTATOES.

White, per 100 lbs—		Sweet—	
Round wh.	$4.25@4.50	Hampers	$1.75@2.75

VEGETABLES.

Beets, southern, brl	$ 5.00@ 6.00
Cabbage, ton	85.00@90.00
Cucumbers, box, 2 doz	6.00@ 8.00
Carrots, southern, brl	5.00@ 7.50
Celery, Michigan, square box	2.00@ 2.50
Eggplant, Florida, crate	3.00@ 3.50
Lettuce, leaf, box	.35@ .40
Onions, home grown, sack	2.50
Peppers, Florida, crate	2.50@ 3.00
Radishes, hothouse, doz bunches	.90
Spinach, basket, 1 bu	1.25@ 2.00
String beans, hamper	3.00@ 3.50
Tomatoes, hothouse, lb	.15@ .35

VEALS.

50@60 lbs	.20c	90@110 lbs	.23@25c
70@80 lbs	.21@22c	Heavyweights	12@15c

DRESSED BEEF.

	No. 1.	No. 2.	No. 3.
Ribs	.40	26	15
Loins	.55	40	17
Rounds	.31	20	13
Plates	.14	12½	7

DRY GOODS.

NEW YORK, Jan. 8.—Cotton goods and yarns advanced today, with sales active. Raw silk sharply advanced to the highest ever quoted. Burlaps were firm, with trading moderate. Threats of advancing wages in needle trades were an unsettling factor.

Cleveland Automobile Co. Plans Stock Increase

New York, Jan. 8.—[Special.]—Directors of the Cleveland Automobile company have passed a resolution recommending that the authorized common stock capitalization be changed from 14,000 to 300,000 shares without par value. A stockholders' meeting has been called for Jan. 22 to vote on this recommendation. What the directors have in mind is issuing 266,000 new shares to present holders, which would give them twenty shares for each share now held and make the total outstanding common issue 280,000 shares. The stock is now selling at about $1,050 a share and on this basis of exchange the price of the stock would be brought down to about 55.

International Motor Truck Deal Plan to Be Told

New York, Jan. 4.—[Special.]—The plan and agreement under which International Motor Truck corporation takes over the New Brunswick plant and other assets (amounting to approximately $8,000,000) of the Wright-Martin Aircraft corporation, have been consummated. New temporary certificates covering the first preferred, second preferred, and new common stock will be issued within the course of next few days.

When the consolidation is completed, International Motor Truck will have outstanding approximately $16,000,000 first and second preferred stock, both issues paying 7 per cent and being cumulative, and about 78,000 shares of common stock of no par value.

NEW ISSUE

$2,000,000

Oriental Navigation Company

First Preferred 8% Cumulative Sinking Fund Conservative Stock
Par Value $100 per Share
and
6,000 shares Common Stock without par value

Dividends exempt from Normal Federal Income Tax under present law

Offered in blocks { 10 shares First Preferred / 3 shares Common } at $1,000.

The First Preferred stock will be preferred both as to assets and earnings and entitled to cumulative dividends at the rate of 8 per cent per annum, payable quarterly on the 25th days of January, April, July and October. Offering is made when, as and if issued and received by us, subject to approval of our counsel, Messrs. Cummins, Koemer, Flynn & McKenna. Application will be made to list the common stock on the Chicago Exchange.

CAPITAL STOCK

	Authorized	To be Outstanding
First Preferred 8% Cumulative Stock (this issue)	$10,000,000	$2,000,000
Second Preferred 8% Non Cumulative Stock	10,000,000	2,000,000
Common Stock (shares without par value)	200,000	42,000

The following information is summarized from a letter by Mr. Philip De Ronde, President of the Oriental Navigation Corporation, and statements as to assets and earnings are based on an audit by Messrs. Haskins & Sells:

Oriental Navigation Company will be incorporated in Delaware and will acquire the properties and business of the Oriental Navigation Corporation, which has conducted a successful maritime freight carrying and steamship business, with headquarters in New York City. The officers and operating personnel will continue with the new company.

The entire cash proceeds from the sale of the stocks now offered will be placed in the treasury of the Company.

The fleet of ocean-going freighters to be operated by the Company totals 28 ships, aggregating 183,200 tons dead weight capacity, in addition to which two steel fruit steamships, 3,000 tons aggregate capacity, are under construction. Of the present fleet six ships (31,800 tons) are owned; four ships (20,000 tons) are chartered, and sixteen ships (131,400 tons) are operated and managed for the U. S. Shipping Board.

The business of the Company consists largely of general cargo traffic with the Argentine Republic, France and Mediterranean and Black Sea ports. Adequate terminal facilities are provided by leaseholds of three large piers in New York.

Net tangible assets shown by the balance sheet are in excess of $180 for each share of first preferred stock to be outstanding.

Net earnings, after deduction of all expenses, charges and estimated taxes, for the first ten months of 1919, show a balance in excess of three times the $160,000 annual first preferred stock dividend requirements. Net income for 1920, before Federal income taxes, is estimated at more than nine times these requirements.

The Sinking Fund provisions call for semi-annual cash payments of 2½% of the First Preferred Stock outstanding (or a total of 5% per annum) for the retirement of said stock.

Additional first preferred stock may be issued only under conservative restrictions. No mortgage indebtedness shall be created against the properties without maintaining net assets equaling 1¾ times the par amount of First Preferred Stock outstanding.

Development of American commerce—The Company will be properly equipped with ships, adequate working capital, efficient operating staff and powerful affiliations at home and abroad, thus combining most favorable factors for enlarging along conservative lines an already firmly established and prosperous business.

Descriptive Circular Will Be Sent on Request

H. M. Byllesby & Company

Incorporated

Investment Securities

New York, 111 Broadway — Boston, 30 State St. — Providence, 10 Weybosset St. — Chicago, 208 S. La Salle St.

This information and these statistics are not guaranteed, but have been obtained from sources we believe to be accurate.

Deposits made on or before January 13 are allowed interest from January 1.

1st *for* Service

Prompt and courteous service is assured savings depositors at a most convenient location and during the following convenient hours:

Mondays:
10 A. M. to 8 P. M.
Saturdays:
9 A. M. to 8 P. M.
Other business days:
10 A. M. to 3 P. M.

The stock of this bank is owned by the stockholders of the First National Bank of Chicago, and the safety of your savings is further guaranteed by eleven million dollars capital and surplus of this bank.

First Trust and Savings Bank

James B. Forgan, Chairman of the Board — Melvin A. Traylor, President

3% Interest on Savings

Northwest corner Monroe and Dearborn Streets

Home Decorations That PLEASE and WEAR

HOME decoration is not a luxury. It is necessary to home upkeep. It beautifies surroundings—makes things clean and easier to keep clean. Makes visitors remember you as you'd like to be remembered. These things are too important to neglect.

Painted Walls

Do you think of painted walls as dreary and unattractive? Then you have not seen the new Flat-Tone Multi-Color effects, which every one is asking for, or the pleasing colors in plain Flat-Tone. Our decorative service gives you individual assistance in working these problems out. Visit our display rooms, 1101 Peoples Gas Bldg., and get our decorative advice and suggestions.

S-W FLAT-TONE For Your Walls

STENCILS Our Art Department is continually designing new fashionable stencils for use on Flat-Tone walls, with Flat-Tone and glazing colors. We also make stencils which give the most attractive and practical decoration. Write for stencil book with hundreds of patterns suitable for the decoration of living rooms, dens, bed rooms, nursery, etc.

Wash Your Old Walls and Woodwork With S-W FLAXOAP

The delicate colors of your painted walls or the fine varnish on your furniture may be seriously damaged by strong alkaline soaps. But S-W Flaxoap is a pure linseed oil product. It is made of the same elements the paint and varnish are made of, therefore it does not injure them. Also it is a wonderful cleanser. It removes dirt and dust that have accumulated, leaves the surface fresh, and brings out all its purity of color and depth of luster.

Polish With S-W Prepared Wax

This is an unusually fine product for bringing out rich lustre on furniture, floors, woodwork and linoleum. It is especially effective for use on automobiles. Made of pure, imported, hard wax and finest grade turpentine. It works easily, and leaves a beautiful polish which wears remarkably.

SHERWIN-WILLIAMS PRODUCTS

This Trade mark identifies all Sherwin-Williams Products

THE SHERWIN-WILLIAMS CO.

There is an agent in your neighborhood selling S-W Products. Look for this "Cover the Earth" mark in his window. If you cannot locate him, Phone Harrison 2445.

SALE

BY

Ordnance Dept., U. S. Army

Exceptional Bargains
New and Used Machine Tools, Shop Equipment and Material

Will Be Sold in Lots to Suit Buyers.

Fixed Prices—No Delays—No Restrictions

Air Compressors, Auto. Screw Machines, Blowers, Chain Hoists, Drill Presses, Grinders, Pumps, Hand Screw Machines, Lathes, Milling Machines, Motors, Oxy.-Acetylene Welding Equipment, Electrical Welding Equipment, Transformers.

SEND FOR WEEKLY BULLETIN

Inspection Invited—Call or Phone
8:30 A. M. to 4:30 P. M.

Chicago District Ordnance Salvage Board.

Major PAUL M. CHAMBERLAIN, Chairman.

74th and Ashland Avenue, Chicago, Ill. Phone Vincennes 3500.

Butler Brothers

New Capital Stock

Since May, 1919, we have steadily recommended the purchase of the capital stock of Butler Brothers.

Since that time we have purchased many thousand shares of this stock for the most conservative investors in the city of Chicago.

We feel confident that our predictions regarding this stock will be fully confirmed.

In view of the financial position of the company, its aggressive management and constantly increasing earnings and growth, we do not believe that the market price of the stock has yet advanced to a point which represents the full value of the security.

CAPITALIZATION PLAN

The recapitalization of Butler Brothers, just announced, is a most important factor affecting the price of its securities.

A very careful analysis of the affairs of this company discloses the following important facts:

1. The company in 1919 will show earnings on the new stock in the neighborhood of $7.00 per share, or nearly three times the regular cash dividends proposed.
2. The tangible net assets behind each share of the new stock will equal approximately $40 per share, with net working capital of approximately $40,000,000.
3. The plan reserves in the treasury of the company 300,000 shares of additional stock which is to be issued from time to time as the requirements of the company justify. It is not at all unlikely that some portion of this unissued stock will be distributed as a stock dividend.
4. Extra cash dividends are forecast in the report of the directors to the stockholders, as in the past.
5. The surplus will equal the entire capital stock of the company.

BY COMPARISON AND BASED ON THE ASSETS, EARNINGS AND PRESENT MARKET PRICE OF SEARS, ROEBUCK & COMPANY, THE NEW STOCK OF BUTLER BROTHERS SHOULD SELL AT $94 PER SHARE.

We have in press today a new statistical analysis of the company which will be shortly available for distribution. We will be glad to send this analysis free on application by mail, telephone or in person.

Exempt from Illinois Taxes

We are prepared to sell new stock and deliver proper interim receipts exchangeable for stock certificates.

Central Bond & Mortgage Company

Suite 1854—208 South La Salle Street

CHICAGO

Telephone Wabash 6540

CHICAGO BANKS WANT TO FLOAT ARMOUR ISSUE

Morgan Yields to Blair on Traction Plans.

While the Armour people are understood to be working on terms of an underwriting plan in connection with the segregation of the company's other business, local bankers friendly to the Armour organization are taking considerable interest in the outcome because of the company being a home organization, and the ready ability of local banks to float an underwriting of or an issue of securities.

It is the opinion in some quarters that satisfactory arrangements cannot be made with New York, Chicago banks are prepared to probably offer as good, if not better terms than eastern interests.

One Banker's Views.

The head of one large institution put it this way:

"We know and feel friendly to the Armour interests, because their principal business is located here. I believe that satisfactory terms could be readily worked out here and that New York interests would feel considerable assurance if invited to partiipate with local banking capital instead of New York being primarily invited to head the syndicate. New York probably would feel toward the Chicago enterprise somewhat as we would under similar circumstances toward New York. It would be assumed that Chicago banks would not undertake an underwriting of a home proposition, unless the terms were considered by them to be satisfactory and attractive. We should feel the same toward a New York offer."

Plan Traction Harmony.

So far as can be learned sentiment among Chicago City Railway interests is that as their three representatives on the board of operation on the Chicago surface lines directors who will work in harmony with the majority interests of the numbers to be chosen by the Chicago Railways company.

It now appears to be a certainty that the four representatives of the Chicago Railways company, on the board of operation will elect a president agreeable to the majority. M. C. Brush, if he will give his consent, will be elected president of the organization meeting and be placed in charge of operation of the properties. It is expected that Mr. Brush may be induced to accept and no one else is now under consideration.

Henry A. Blair, the directing influence in the Chicago Railways company, has announced that he has only the welfare of both the Chicago Railways company and the City Railway company in mind in determining upon a change in management. And it appears that the majority has full power to elect any and all officials.

Morgan in Line.

J. P. Morgan & Co. are the controlling influence in the City Railway company, and directors of that organization are elected in accordance with the Morgan firm's wishes. It is now understood that the Morgan people, recognizing the inevitable, are willing to cooperate with the Blair interests. If this plan is carried out, the board of operation will be organized on a harmonious basis with regard to the mutual interest of the two companies.

Bond Market Active, with Fractional Price Changes

NEW YORK, Jan. 8.—[Special.]—There were few features of interest in the bond market today, and, while activity was well maintained, prices at the close of the session were, as a rule, only fractionally changed.

Two notable exceptions to the downward trend were the Long Island refunding 6s, which rose 4 points, and the Seaboard Air Line refunding 4s, which closed ½. The most notable losses were 2 to Chicago, Milwaukee and St. Paul convertible 4½s and a point in the Illinois Central 4s.

The Liberty issues varied only slightly and most of them closed even with yesterday night's final figures. The foreign government paper was also sluggish.

Bondholders Protest Interest Default by Ecuador

Bondholders of the Guayaquil and Quito railway met yesterday in New York to protest against the continued default in the payment of interest and sinking fund by the government of Ecuador. Interest is in default for seven and a half years and sinking fund for seven years, the two accounts amounting to about $6,000,000. The railway was completed in 1907 by an American company, which received in payment bonds and bonds guaranteed by the government of Ecuador. It is contemplated bringing the matter before the Pan-American financial congress, which meets in Washington Jan. 19.

U. S. TREASURY STATEMENT

WASHINGTON, D. C., Jan. 8.—The following is a statement of the condition of the United States treasury on Jan. 6:

Receipts to date this year	$12,759,524,086
Receipts to date last year	19,157,323,456
Expenditures	$ 6,397,799,370
Excess over income this year	712,941,981
Excess over income last year	9,336,397,094
Net balance	$ 8,623,435,113
Increase over general fund today	993,457,143
Increase over previous day	959,373,847
Total debt	$ 24,083,296

NOTICE

Notice is hereby given, Louisiana, December 29, 1919. In accordance with the provisions of Paragraph A, Section 1, of Article 324 of the Constitution, and the resolution adopted by the Board of Liquidation of the State debt by authorization, the following described bonds of the State of Louisiana are hereby called for redemption:

Bonds of $1,000.00 each, Nos. 10107 to 10200, both numbers inclusive, all dated January 1, 1914, and maturing August 1, 1964.

Holders of these bonds are hereby notified to present them with all coupons due August 1, 1920, and February 1, 1920, attached, to the State Treasurer, Henry Hunsicker, State Treasurer, Baton Rouge, Louisiana, or to the State Fiscal Agent, Banks in the City of New Orleans, Harris, Forbes & Company in the City of New York, who will pay the same at par, plus a premium of 4 per cent. Interest on these bonds will cease after February 1, 1920.

R. G. PLEASANT,
Governor and President of the Board of Liquidation.

Responsible brokerage house will finance of preferred stock issue on commission basis for going corporation now on a substantial earning basis that are desirous of increasing their business. Address K S 351, Tribune.

.....NEW YORK....STOCK TRANSACTIONS.....

Div. yield.	Bid.	Asked.	Description.	Sales.	High.	Low.	Close.	Net chge.
.....	1¾	2	Alaska Gold	900	2	1¾	2	.....
.....	2	2¼	Alaska Juneau	1,300	2	2	2	.....
8.3	95¼	96	Allis-Chalmers Mfg.	5,100	52%	51¼	51¼	— 1¼
6.9	115	116	AmBeet Sugar	900	96¼	94¾	95¼	+ ¾
.....	5	5¼	Am Bosch M	400	116¼	115¼	116¼	— ¾
.....	56½	56¾	Do rights	700	5¾	5	5	.....
7.1	99	99½	Am Can	6,900	57¾	56¼	56¾	— 1¼
5.7	139	140¼	Do pfd	300	99¾	99¼	99¼	+ ¼
7.6	51	53	Am C & Fdry	1,100	140¼	139¼	139¾	— ¾
7.3	12	12¾	Am Cotton Oil	600	53	50½	53	+ 1
6.0	100	100¾	Am Drug	2,200	12¾	12	12¾	.....
.....	27	27¾	Am Express	200	100	100	100	.....
5.8	118½	119¼	Am Hide & Lea	400	28½	27¾	27¾	— ¾
.....	46	47	Do pfd	400	119	118¾	119	+ ¾
7.6	66	67	Am Ice Sec	100	47	47	47	.....
4.0	115	115¾	Do pfd	100	66½	66½	66¾	+ ¾
5.9	27	75¾	Am Int Corp	15,200	117¾	115	115	— 1
5.9	101	101¾	Am Linseed Oil	800	76¾	75¼	75¾	— ¾
.....	28¾	28¼	Am Locomotive	1,900	103	101	101	.....
5.7	69¾	69¾	Am Ship & Com	2,100	28¾	28¾	28¾	— ¾
7.1	98	99	Am Smelting	2,500	69¾	69¾	69¾	.....
7.3	90	92	Do pfd	300	98½	98½	98½	+ ¼
6.7	45¾	46	Do pfd A	100	81¾	81¾	81¾	.....
5.0	139	139¾	Am Steel Fdrs	800	45¾	45¼	45¼	— ¼
5.8	118	120	Am Sugar	1,000	139¼	137¾	139	+ ¾
10.4	97	97½	Do pfd	100	118	118	118	— ¼
8.3	97	97¾	Am-Sumatra Tob	9,400	98¾	95½	96¼	— 2
6.9	71¾	71¾	Am Tel & Tel	1,400	97¼	97	97	— ¼
4.4	158¼	159	Am Teb Sec	14,800	72¼	69¾	71¾	+ 1¾
6.7	102½	104	Am Woolen	9,800	161	158	158¾	— 1¾
.....	57¼	58¼	Do pfd	200	104¾	104¼	104¼	+ ¼
.....	94½	95	Am W Paper pfd	200	58	57¾	57¾	— ¾
10.3	59	60	Am Zinc	4,700	20¾	17¾	19¾	+ 1¾
8.4	63	63¾	Do pfd	500	58¼	57	58¼	.....
.....	5	5¼	Anaconda	3,800	63¾	63¾	63	— ¾
6.3	79¼	80¾	Assets Realization	900	84¾	84½	84¾	.....
.....	7	8	Asso Dry Goods	500	63¾	62¾	63	+ ¾
7.5	92¼	93¾	Atchison	900	84¾	84½	84¾	.....
6.0	168¾	170	Atlanta B & A	600	80¼	80	80	.....
6.9	72	75	Atlantic C Line	100	7¾	7¾	7¾	.....
6.0	168¾	170	Atl G & W I	800	170	168¼	168¾	— 1¾
6.9	72	73	Do pfd	100	73	73	73	— 2
.....	18¾	19¼	Auto Sales	800	19¼	18¾	18¾	.....
5.9	117¾	117¾	Baldwin Loco	87,800	118¾	116¾	117¾	+ ¾
.....	32	32¾	Balt & Ohio	1,700	33	32	33	— 1
8.3	47	47¾	Do pfd	300	48	48	48	.....
4.3	126	128	Barrett Co	700	129¼	127	127	— 2¼
5.1	98¼	98¾	Beth Steel B	11,000	98¼	97¼	98¾	— ¼
7.1	96	98	Do 7% pfd	100	98	98	98	.....
7.1	113	113½	Do 8% pfd	100	113¼	113¼	113¼	— ¼
.....	29¼	29¾	Beth Motors	700	29¾	29¼	29¼	— ¾
.....	14	14¾	Booth Fisheries	4,800	14¾	18	14¾	.....
.....	14	14¾	Bkln R Tran	1,300	14¾	14	14¼	+ ¼
.....	8¾	9	Do ctfs	700	9	8	9	+ ¼
.....	52½	53¾	B U Gas	100	53¾	52¾	53¾	.....
8.4	118	120	Burns Bros	300	120	119¾	119	.....
.....	11¼	11½	Butte C & Z	10,100	11¾	10¾	11¾	+ 1¼
.....	27¾	28	Butte & Superior	7,200	28	26½	28	+ 1¾
.....	25	26¾	Butterick	100	25¾	25¾	25¾	.....
.....	26½	27	Caddo Oil	200	26¾	26¾	26¾	.....
4.8	82¾	83	California Pkng	1,000	83	82	82	.....
.....	43½	44	California Pet	800	43¾	43¾	43¾	— 1¾
8.1	64¼	66	Cal & Ariz	200	65	65	65	.....
7.5	132¼	132¾	Canadian Pacific	1,800	133¾	132¾	133¼	+ ¾
4.9	103¼	103½	Central Leather	6,800	103¾	103¼	103¾	.....
6.5	107	108	Do pfd	300	107	107	107	— ¼
6.8	58½	59¼	Cerro de Pasco	3,800	59¾	58	58¾	— ¼
.....	59¼	60¼	Certs Products	200	60¼	60	60	— 2
6.4	127	128	Chandler Motor	3,000	127¾	125	125¾	— 3¼
7.1	55¼	55¾	Ches & Ohio	200	55¾	55¾	55¾	+ ¼
.....	7	9	Chicago & Alton	100	7½	7½	7½	.....
.....	8	9	Chi Gt Western	300	8¾	8¾	8¾	— ¼
.....	36¾	36¾	C M & St P	1,100	37¾	36½	36¾	— 1¼
.....	52	53	Do pfd	300	53¾	53¾	53¾	— 1
8.3	59	60	C St P M & O	100	60¼	60¼	60¼	.....
8.1	86¼	87	C & N W	1,000	86¾	86	86¾	— ¼
.....	27¾	27¾	C R I & P	1,200	27¾	26¾	27¾	— ¼
9.9	71¼	71¾	Do pfd A	600	71	71	71	— ¼
9.8	60¾	61	Do pfd B	100	61	60¾	61	— ¼
.....	19¼	19¾	Chile Copper	1,000	19¾	19¼	19¼	— ¾
7.5	39¼	40	Chino	900	40	39¾	39¾	— ¼
.....	40	40¼	Coco Cola	800	40¼	40	40	— ¼
3.9	100	103	Clett-Peabody	300	103	100	100	.....
6.7	103	105	Do pfd	200	104	104	104	.....
.....	22¾	23¼	Colo Southern	100	23	23	23	+ 1
10.0	40	40	Colo & Sou 2d pfd	100	40	40	40	.....
1.6	61¼	61½	Col Graphoo	3,300	61¾	61¼	61¼	— ¾
7.1	42	42½	Colo Fuel	600	44	42	42¾	.....
6.2	65¾	66	Columbia G & E	5,900	66	64½	65¼	+ 1
.....	12¾	12¾	Coat Candy	.....	13	12¾	12¾	— ¾
.....	43¾	44	Coat Cigars	100	63	63	63	+ 1¾
8.4	82	83	Do pfd	100	83¾	83¾	83¾	.....
.....	19¾	20	Cons Int Cal	1,200	19¾	19¾	19¾	+ ¼
2.2	29	30	Con Textile	900	30	29¼	29¼	— ¾
14.7	86¼	87	Corn Products	2,500	87¾	86¼	86¼	— ¾
5.6	214¾	216	Crucible Steel	41,200	217	213½	215	— 1
.....	53¾	53¾	Cuban Cane Sugar	9,000	54¼	53	53¾	+ ¾
8.3	84	85	Do pfd	200	84½	84¾	84¾	— ¼
9.5	94	95	Del & Hudson	1,200	96	94½	95	— ¾
.....	12¾	13	Dome Mining	100	12¾	12¾	12¾	.....
.....	60	61¼	Durham Hose	100	60	60	60	.....
.....	141½	143	Endicott J	500	143¾	141¾	141¾	— 1¼
.....	13¾	13¾	Erie	600	13¾	13¾	13¾	— ¼
.....	20½	21	Do 1st pfd	200	20¾	20½	20½	— ¼
.....	14½	15	Do 2d pfd	100	14¼	14¼	14¼	.....
.....	82	83	Fairbanks Co	100	82½	82	82½	.....
.....	91	91	Famous Players	1,200	91	90¼	90¾	— 1¼
.....	44½	45	Fisk Rubber	2,200	45¼	44¾	45	— ¼
.....	34¾	34¾	Freeport, Texas	900	35	34½	34¾	— ¼
6.9	28½	29	Federal M & S pfd	100	28¾	28¾	28¾	.....
.....	18¾	19	Gaston Williams	500	19	18	18	— 1
6.3	72½	73	General Cigars	700	74	72½	72½	— 1
7.5	94	95	Do pfd deb	200	95	95	95	.....
3.8	330	331	General Motors	3,700	332½	328	330¾	— 6¼
7.0	85	87	Do pfd	200	86	86	86	.....
7.1	84¼	84¾	Do deb	700	84¾	84¾	84¾	— ¼
4.9	81¾	82	Goodrich	3,000	82	80¾	82	— ¾
.....	54	55	Granby	100	54	54	54	— 1
10.0	39¾	40	Great North Ore	900	40	39¾	39¾	.....
8.9	78¾	79	Great North pfd	2,000	79¼	78¾	78¾	— ¼
.....	83¾	84	Gulf State Steel	4,200	84¾	82½	83¾	+ 1¾
6.6	58¼	59	Haskell & Barker	200	58½	58¼	58¾	— 1¾
6.8	60½	60¾	Inspiration Copper	1,500	60¾	60¼	60¾	.....
6.1	113¾	113¾	Do pfd	200	113¾	113¾	113¾	.....
.....	47¾	48	Int Mercantile Mar	7,600	48½	47¾	47¾	— ¾
5.5	110¾	110¾	Do pfd	2,100	110¾	109¾	110¾	— ¼
.....	4¾	4¾	Int-Met Consol	1,200	4¾	4¼	4¾	.....
.....	12¾	13	Do pfd	600	13	13	13	+ ¼
2.5	84¾	85	International Paper	4,300	85¾	84¼	84¾	— ¾
7.6	78½	79	Do pfd ctfs	100	78¾	78¾	78¾	— ¼
.....	26	26¼	International Nickel	4,100	26¾	25½	26¼	— ¼
.....	48	48½	Iron Products	1,500	48	47½	48	+ 1
.....	18	18¾	Jewel Tea	100	17¾	17¾	17¾	.....
7.1	98¾	99¼	J I Case pfd	100	99	99	99	.....
7.1	28	28½	Johns Bros Tea	300	28	28	28	.....
.....	15¾	16¾	Kas City Southern	100	16¼	16¾	16¾	.....
8.5	46¾	48	Do pfd	100	47	47	47	.....
5.7	148	149	Kelly-Springfield	300	148¼	148	148¾	— 1
6.3	32	32¼	Kennecott Copper	2,500	32¾	31¾	31¾	— ¼
2.5	43¾	44¼	Keystone Tire	2,900	44¼	43¾	44¾	— ¼
6.8	88	88½	Lackawanna Steel	2,200	88¾	87¾	88¼	— ¾
.....	35	40	Laclede Gas	200	38	38	38	.....
.....	37¾	37¾	Lee R & Tire	300	37¾	37¼	37¼	.....
8.0	44	44½	Lehigh Valley	2,000	44½	44	44½	+ 1
.....	1¾	2	Loft Candy	700	26½	26¾	26¾	— ¾
6.3	110	112	Louis & Nash	100	110¾	110¾	110¾	— ¾
7.4	134½	135¾	Manate Sugar	100	135	135	135	— 1
3.9	180	185	Do pfd	100	183	183	183	.....
.....	47¾	49	Man Elev gtd	100	47¾	47¾	47¾	— ¼
6.2	32¾	33	Man Shirt	100	32½	32½	32½	.....
.....	33	34	Max Motor	400	33¾	33	33	— ¾
.....	32½	34	Do cfd	500	35¼	33¼	33½	.....
.....	29½	30¾	Do 2d pfd	200	30	30	30	.....
5.6	124	126	May Dept Store	100	124¾	124¾	124¾	.....
.....	29¾	30	Martin Perry	900	30¼	29¾	30	.....
8.0	213¼	213	Mex Pet	21,900	214½	209¾	212¾	— 1
.....	31½	32	Miami Copper	300	32¼	32	32¼	— ¼
1.8	66½	67	Mid States Oil	16,100	69¾	65¾	66¾	— 2¾
7.8	50¾	50¾	Midvale Steel	4,000	50¾	50¾	50¾	— ¾
9.6	71¾	72¾	M St P & S S M	200	73	72½	73	+ ¼
.....	25¾	25½	Mo Pacific	900	26	25¾	25½	.....
.....	41¼	41½	Do pfd	800	41¾	41¼	41½	.....
8.2	48¼	48¾	Mullins B	200	49¼	49¾	49¾	+ ¼
4.4	67½	69¾	Mont Power	300	69¼	68	68¼	— ¾
8.1	37	37¾	Nat Acme	1,400	37	37	37	.....
.....	67	68	Nat Analine	1,800	68¾	67¾	67¾	— 1¼
5.8	120	122	Nat Biscuit	100	120	120	120	— ¼
.....	11¼	11½	Nat C & C	100	11¾	11¾	11¾	— ¼
.....	6½	7	N R R Mex 2d pfd	800	6¾	6¾	6¾	+ ¼
6.3	16¾	17	New Cosper	1,100	17¼	16¾	17	.....
7.1	84	84¼	Nat Enamel	800	84¾	84¼	84¾	— ¾
9.2	100¼	110¾	N Y Air Brake	1,000	110¾	109¾	109¾	— 3¾
7.3	69¼	69¾	N Y Central	1,200	69¾	69¾	69¾	.....
.....	26¾	27	N Y N H & H	1,500	27	26¾	26¾	— ¼
7.1	96	99	Northern Pac	1,400	80	79¾	80	— ¼
6.8	73½	75	Nova Scotia Steel	1,100	74½	72	74	— 1
8.3	46¾	48¾	Ohio Cities Gas	1,900	48¾	48	48¾	.....
5.6	9¼	9¾	Okla Prod	19,200	9¾	9	9¾	— ¼
.....	39	39¾	Otis Steel	1,300	39¾	39	39¾	.....
.....	9	10	Ontario Silver	1,100	9	9	9	.....
5.0	60	61	Owens Bottle Mfg.	300	61	60¾	60¾	.....
5.8	102¼	102¾	Pan Am P & T	6,900	104	102¾	102¾	— ¼
6.0	100¼	101	Do pfd	3,000	100¾	99¾	100¼	+ ¼
5.8	50	50½	Pac Gas	.....	50¾	50	50¼	— ¼
.....	.....	.....	Parish B	300	45¾	45¾	45¼	.....
6.4	110	112	P Lorillard pfd	100	110¼	110¼	110¼	— ¼
5.3	75½	77	Penn Devel	100	76	76	76	.....
7.1	41½	42¼	Penn R R	2,600	42¼	41¾	42	— ¼
.....	31¾	32	Penn S B Corp	1,200	32½	31¾	31¾	— 1
.....	38¼	39	Peoples Gas	1,100	39	38¾	38¾	— ¼
.....	29½	29¾	Pere Marq cfs	1,000	29¾	29¾	29¾	— 1¼
7.7	84½	85	Do prior pfd	300	85	85	85	.....
6.5	39¾	40	Phila Co	3,700	40¼	39¾	40	+ ¼
.....	77	77¼	Pierce Arrow	20,900	79¾	76¾	77¾	— 1¼
.....	22¾	22¾	Pierce Oil	15,700	23¼	22¾	22¾	.....
8.2	97	97½	Pierce Oil pfd	2,500	98	97	97	— ¼
7.9	63	63¼	Pitts Coal	300	63¼	63¼	63¼	+ ¼
.....	27½	28	P & W Va	400	28½	27½	27½	.....
4.0	25	26	Pond Creek	800	26¾	25¾	25¾	.....
8.0	99	99¾	Pressed Steel Car	1,000	100¾	99¾	99¾	— ¾
5.3	93¼	93¾	Punta Alegre Sugar	2,300	94	93¾	93¾	— ¾
8.0	99	100	Ry Steel Spring	600	99¾	99¼	99¾	+ ¼
8.0	99	100	Ry Steel Spring pf	600	99¾	99½	99¾	+ ¼
5.3	75½	76	Reading	2,000	76¾	75¾	75¾	— ¼
.....	92	93	Rem Typ	1,400	93	92	92½	— 1
5.1	118	118¼	Rep I & Steel	45,600	119¾	117¾	118	— 1
.....	1¼	1¾	Do pfd	.....	1¾	1¾	1¾	.....
6.6	106	106½	Do pfd	100	106¾	106¼	106¼	+ ¼
.....	47	49	Replogle	200	47	47	47	— 1
.....	103¾	104	Royal Dutch N Y	7,800	104¾	103¾	103¾	— 1¼
.....	17¾	17¾	Saxon Motors	29,100	18	16	17¾	+ 1¾
.....	.....	.....	Savage Arms	900	73	73	73	.....
3.4	235	237	Sears Roebuck	200	235	235	235	.....
6.0	117½	118¾	Do pfd	100	117½	117¼	117¼	+ ¼
.....	83¼	83¾	Shell Trans	4,400	85¾	83¼	85¾	.....
.....	46½	46¾	Sinclair Oil	17,400	47¼	46¾	46¾	.....
7.7	77	78	Sloss Sheff	1,100	78¾	77¾	77¾	— 1½
6.9	115	117	So P R Sugar pfd	100	116	116	116	.....
5.9	102	102¼	Southern Pacific	3,700	102¾	101¾	102¼	— ¼
.....	22¼	22½	Southern Ry	1,000	22½	22	22½	+ ¼
9.1	55	55¼	Do pfd	800	55¾	55	55	— ¼
.....	17¼	17¾	St L & S F	100	17¾	17¾	17¾	+ ¼
.....	71	71¾	Do pfd A	100	73	73	73	.....
.....	12	13½	St Louis S W	100	61	60¾	61	— ¼
6.3	.....	.....	St Joe Lead	2,400	16¾	15¾	16¼	+ ¾
5.0	80¾	81	Stromberg	900	92	80	81	.....
5.4	109¼	109¾	Studebaker	36,100	111¼	108	109¾	— 2¼
3.9	126	129	Stutz Motors	1,100	129¾	123	128	+ 1
6.1	48¾	49¼	Superior Steel	100	49¾	49¼	49¼	— ¾
.....	11¾	12	Tennessee Copper	800	11¾	11¾	11¾	— ¼
4.8	220¼	221	Texas Co	3,500	221	220	220	— 1
.....	55¾	56	Do rights	11,500	57¾	55¾	55¾	— 1¾
.....	40½	41	Texas & Pacific	2,800	41¾	40½	40½	.....
.....	13¾	13¾	Third Avenue	200	14	14	14	— ¼
.....	22¾	23¼	Tidewater Oil vtc	400	23¼	22	22	.....
6.5	93	93¾	Tobacco Products	1,400	94	93	93¼	— 1¾
.....	34	34½	Trans Con Oil	33,100	35¾	33	34¼	— 2
7.9	63	64	Transue & Wms	200	63½	63½	63½	— ½
.....	67	68	Twin City	100	32¾	32¾	32¾	.....
.....	37	37¼	Union Oil	1,400	37¾	37¼	37¾	.....
8.4	95	96	Union Bag & Paper	200	95¼	94¾	95¼	.....
8.1	122	122¼	Union Pacific	4,100	122¾	122	122	— ½
5.9	68	68¾	Do pfd	300	68	68	68	.....
7.8	50	50¼	United Drug	300	51	51	51	— 1¼
5.0	141	143	United Drug 1st pfd	100	141¼	141¼	141¼	— ¾
6.7	52	52½	Do 1st pfd	100	52½	52½	52½	+ ¼
5.1	198½	200	United Fruit	100	199	197¾	198	— 1
.....	35½	36¼	Un Ry Inv pfd	100	26	26	26	.....
10.5	.....	.....	Un Retail Stores	7,000	93	93¼	93¼	— ¼
7.0	115¾	116	U S Alcohol	.....	115¾	113¾	115¼	+ 2¼
.....	30	32	U S Express	200	31	31	31	.....
10.5	76	76¼	U S Food Prod	2,300	77	75¼	76¼	+ ¼
.....	46½	47	U S Realty	300	47	46¾	46¾	.....
6.5	136¼	136¾	U S Rubber	89,600	138¾	134¼	136¾	— 1½
6.9	115¼	115¾	Do 1st pfd	200	115¾	115¾	115¾	.....
8.2	72¼	73¾	U S Smelting	400	73¾	72¾	73¾	.....
4.7	106¼	106¾	U S Steel	47,100	106¾	105¾	106¾	— ¼
6.1	115	115¾	Do pfd	1,300	115½	114¾	115¼	— ¼
7.7	77¾	78	Utah Copper	1,100	78¼	77¾	77¾	— ¼
.....	11	11¼	Utah Securities	500	11¼	11	11¼	.....
5.7	70	71	Va Chemical	100	70	70	70	.....
7.1	112	112½	Do pfd	200	112	112	112	— ¼
.....	55¾	56	Vanadium	1,400	56	54¾	56	+ ¼
.....	8	8¼	Wabash	100	8¼	8¼	8¼	.....
.....	23¼	23¾	Do pfd A	1,100	24	23¼	23¾	— ¼
.....	53¼	53¾	Wells Fargo	100	54	54	54	+ ¼
.....	11	11¼	Western Maryland	100	11	11	11	— ¾
.....	25	25¼	Western Pacific	300	25¼	25¼	25¼	+ ¼
6.3	63½	65	Do pfd	200	64	64	64	.....
8.1	86½	88	Western Union	100	87	87	87	.....
5.9	118½	119¾	Westinghouse Air B	500	119	117	119	+ 2
7.4	54¼	54¾	Westinghouse Elec	2,300	54¾	54	54¾	+ ¾
.....	12¾	12¾	Wheeling & L Erie	700	12¾	12¾	12¾	.....
.....	18	18¼	Do pfd	200	18

DROP IN PRICE OF HOGS ENDED BY SPECULATION

Gains Up to 20 Cents on Active Buying.

CHICAGO LIVE STOCK

HOGS.

Bulk of sales	$14.50@14.85
Heavy butchers	14.50@14.75
Light butchers	14.55@14.75
Medium weights	14.45@14.65
Heavy and mixed packing	14.15@14.55
Rough, heavy packing	13.80@14.10
Light bacon, 150@190 lbs.	14.50@14.75
Light mixed, 135@150 lbs.	14.30@14.60
Pigs, 80@135 lbs.	11.75@14.25
Stags	13.00@13.75

CATTLE.

Prime steers	18.50@19.25
Good to choice steers	15.25@18.25
Common to good steers	11.75@15.00
Canning to inferior steers	9.50@11.50
Bulk of beef steers	12.25@15.50
Yearlings, poor to fancy	13.75@18.50
Fat cows and heifers	7.00@13.00
Canning cows and heifers	5.25@ 6.75
Stockers and feeders	6.50@12.75
Bulls, plain to best	6.75@11.50
Fair to fancy calves	14.50@17.50

SHEEP AND LAMBS.

Range lambs, all grades	16.50@19.35
Native lambs	16.00@19.25
Lambs, poor to best culls	12.25@15.50
Bulk of lamb sales	16.75@19.25
Feeding lambs	14.50@15.50
Ewes, culls to best	5.50@10.50
Wethers, poor to best	8.75@11.25
Yearlings, poor to best	13.00@16.00
Bucks and stags	6.00@ 7.50

The downturn in hog values was checked business generally showing little change compared with best time Wednesday. Speculators were the life of the trade, buying freely all day, while the Armour and Swift houses purchased sparingly, partly owing to some labor trouble with their hog drivers.

Shippers were in the hog trade for a liberal proportion of the supply, and small packers with urgent export orders purchased freely. Best sold at $14.75, with general average $14.57, against $14.27 Wednesday, $14.39 a week ago, and $17.73 a year ago.

Trade in cattle and sheep was lively at slightly higher prices. Best steers offered sold at $18.65, with lambs as high as $19.35. Veal calves after a strong start reacted 25@50c. Some vealers sold early at $18.00.

Seven western markets received 53,000 cattle, 122,000 hogs, and 34,000 sheep, against 18,000 cattle, 82,000 hogs, and 27,000 sheep previous Thursday, and 58,000 cattle, 160,000 hogs, and 60,000 sheep a year ago.

Receipts for today are estimated at 8,000 cattle, 35,000 hogs, and 15,000 sheep, against 10,453 cattle, 31,707 hogs, and 30,928 sheep received at Chicago corresponding Friday a year ago.

PURCHASES OF HOGS.

Hog purchases at Chicago yesterday were as follows:

Armour & Co.	500	Ind. P. Co.	3,000
Swift & Co.	3,600	Brennan P. Co.	1,300
Hamd. & Co.	1,500	Wm. Davies Co.	2,500
Morris & Co.	4,300	Others	2,000
Wilson & Co.	3,200	Shippers	8,000
Boyd-Lun.	3,000		
West P Co.	4,500	Total	40,200
Roh. & Duke.	1,500	Left over	23,000
Miller & Hart.	1,300		

LIVE STOCK MOVEMENTS AT CHICAGO.

Receipts—	Cattle.	Calves.	Hogs.	Sheep.
Wed., Jan. 7	9,800	2,050	28,354	9,170
Thurs., Jan. 8	10,453	1,254	31,707	30,928
Fri., Jan. 9	8,000	1,000	35,000	15,000
Sat., Jan. 10	5,000	1,000	20,000	10,000
Mon., Jan. 12	15,000	1,000	40,000	20,000
Tues., Jan. 13	15,000	1,000	40,000	20,000
Week so far	63,253	7,304	195,061	105,098
Week ago	55,446	10,598	170,795	79,124
Year ago	83,617	13,494	200,736	100,045
Shipments—				
Wed., Jan. 7	5,445	290	11,353	1,966
Est. Jan. 8	4,000	300	8,000	3,000
Week so far	19,097	1,493	31,071	13,539
Week ago	22,969	1,138	35,415	19,284
Year ago	21,953	1,221	17,789	15,820

TOP PRICES COMPARED

LIVE STOCK.

Top prices for native beef cattle, hogs, sheep, and lambs at Chicago follow:

	Cattle.	Hogs.	Sheep.	Lambs.
Yesterday	$18.65	$14.75	$11.25	$19.35
Week ago	19.25	14.60	11.00	18.75
Month ago	19.75	13.20	11.00	16.75
Year ago	19.65	17.95	11.75	17.50
Four yrs. ago	9.00	7.55	8.00	10.90

OUTSIDE LIVE STOCK MARKETS.

HOGS.

Western markets ruled 15@40c higher, with eastern points steady to 25c lower. Receipts and prices follow:

	Receipts.	Top.	Bulk.
Kansas City	10,000	$14.90	$14.25@14.80
Omaha	13,000	14.80	14.45@14.65
St. Louis	15,000	15.00	14.60@14.90
St. Joseph	11,000	14.75	14.40@14.60
Sioux City	12,000	14.75	14.30@14.60
Indianapolis	19,000	14.70	14.50@14.70
East Buffalo	3,000	15.40	15.25@15.40
Pittsburgh	5,000	15.25	14.75@15.25
Cleveland	5,000	15.00	14.45@14.95
St. Paul	9,000	14.10	14.05@14.10
Louisville	1,800	14.50	14.45@14.50

CATTLE.

Trade fairly active at little change in quotations. Receipts and prices follow:

	Receipts.	Beef steers.	Cows and heifers.
Kansas City	4,000	$9.50@18.00	$5.25@12.50
Omaha	5,000	9.40@17.25	5.40@12.15
St. Louis	3,200	9.30@17.00	5.30@11.75
St. Joseph	2,300	9.15@16.00	5.20@11.60
Sioux City	3,000	9.25@16.00	5.25@11.60
St. Paul	2,500	8.20@15.75	5.50@11.50

SHEEP.

Omaha 15@25c higher, and other centers steady to strong. Receipts and prices follow:

	Receipts.	Lambs.	Sheep and yearlings.
Kansas City	5,000	$9.25@18.40	$6.00@13.10
Omaha	10,000	8.75@18.25	4.25@13.50
St. Louis	1,000	8.60@18.75	4.00@12.50
St. Joseph	2,500	8.75@14.25	5.50@12.00
East Buffalo	300	9.25@19.50	3.40@12.15
Pittsburgh	300	9.50@19.00	4.85@12.50
Louisville	100	8.50@17.00	3.75@12.50
Cleveland	300	9.00@19.00	3.25@11.75

COTTON PRICES MIXED AT END

NEW YORK, Jan. 9.—COTTON—Futures closed steady, net 5 points lower to 10 points higher. Exports today were 27,818, making 3,963,383 so far this season. Port receipts, 22,481. United States port stocks, 1,542,157. Futures:

	Open.	High.	Low.	Close.	Jan. 7
January	38.40	38.50	37.90	38.14	38.08
March	36.75	36.80	36.30	36.50	36.48
May	35.25	35.35	34.80	34.97	34.92
July	33.40	33.55	33.10	33.23	33.23
October	30.75	30.85	30.35	30.55	30.48

Spot steady; middling, 39.25c.

Southern spot markets were: Galveston, 42.50c; Savannah, 40c; Augusta, 40c; Memphis, 40c; Houston, 41.75c; Little Rock, 40.50c.

NEW ORLEANS, La.—Cotton exchange closed on Jackson day.

LIVERPOOL, Jan. 9.—COTTON—Spot in fair demand; prices higher. Good middling, 31.24d; fully middling, 29.99d; middling, 28.74d; low middling, 26.19d; good ordinary, 23.34d; ordinary, 22.24d. Sales 8,000 bales, including 7,100 American. No receipts. Futures closed steady; January, 27.04d, March, 26.24d; May, 24.60d; July, 23.26d; October, 20.94d; December, 20.28d.

OIL MARKETS.

CHICAGO, Jan. 9.—Wholesale prices of single bbl lots, f. o. b. Chicago: In iron bbls—Carbon perfection 15¼c; gasoline, 21c; machine gasoline, 37c; machine black summer, 12.3c; winter 12.8c; raw linseed, 1 to 4 bbls, $1.98; boiled, $2.00; turpentine, $2.02; denatured alcohol, 85c; refined corn oil, steel bbls, car lots, $22.50; wood, $23.00; tanks, $22.25; from warehouse, less than car lots, steel bbls, $22.70; wood, $23.20; white lead, 12½ lb kegs, 15c a lb; 100 lb kegs, 14½c.

NEW YORK.—Cottonseed oil closed 2 points higher to 10 lower. Sales 6,200 bbls. Prime crude, 19.75c; prime summer yellow, spot, nominal; March, 22.52c; May, 22.77c; July 22.89c. Prime winter yellow and summer white nominal.

OIL CITY, Pa.—Credit balances, $5; runs, 44,530 bbls, average, 34,838; shipments, 47,081 bbls, average, 35,778.

ON THE BROAD STREET CURB

INDUSTRIALS.

	Sales.	High.	Low.	Close.
Acme Coal	1,500	1⅝	1½	1⅝
Alma	3,100	9	8	8
Amal Tire	1,600	16¼	15¼	16
Am La France	4,500	14	13	13½
Am Safety, Razor	4,700	17	16⅜	17
Austin-Nichols pf	300	93½	93	93
B A Chem	600	9	9	9
B A Tob coupon	600	28	27⅞	27⅞
Do reg	200	27	27	27
Car Light & Pwr	500	3¼	3¼	3¼
Cen Teresa Sugar	1,500	9¾	9¾	9¾
Conley Tinfoil w i	400	29	28	28¾
Edmunds & Jones	100	32	32	32
Gen Asphalt	10,500	123½	118½	123½
Goldwyn Pictures	7,230	32	30	31
Havana Tob pfd	100	13¼	13¼	13¼
Heyden Chem	2,000	5⅝	5½	5⅝
Hupp Motors	18,600	15⅝	14⅜	15⅝
Hydraulic Steel pf	100	100	100	100
Indian Packing	900	19	18⅝	19
Kay Co Gas	2,000	2¼	2	2¼
Lake Torp Boat	1,500	3	2½	2⅝
Libby	900	30	30	30
Locomobile w i	1,100	25	24⅜	25
Lorw Theater	1,300	32	31½	31⅝
Marconi (Amer)	3,000	6⅝	6⅜	6⅝
Mercer Motors	100	37	37	37
Mont Ward	1,200	39¼	38¼	39
N A Pulp	1,000	5¾	5½	5⅝
Nunnally Candy	700	21¼	21	21
Panhandle Prod	100	26	26	26
Perfection Tire	1,000	3⅝	3⅝	3⅝
Radio w i	7,000	3	2¾	3
Do pfd	5,500	4¼	4	4¼
Republic Rubber	3,600	5¾	5¼	5⅝
Spicer Mfg	800	108	105	108
Do pfd	600	113	113	113
Stanwood Rubber	400	18¼	18	18¼
Submarine Boat	20,000	17¼	15½	17¼
United Pictures	1,000	15	14	14½
Uni Prtlshop	35,000	3	2½	3
Uni Retail Candy	5,000	18¼	18	18¼
U S Distributing	700	51	50½	51
U S Steamship	800	4	3¾	4
Usculd Tire	6,000	4¼	4¼	4¼
Vanadium rights	1,200	2¾	2½	2¾
Vivaden Perf'mes	600	23	22¾	22¾
Wayne Coal	100	5	4⅞	5
William-Davies	100	49	49	49
Willys Corp	100	28	28	28
Do 1st pfd	100	100	100	100
Do 2d pfd	100	84	84	84

OILS.

Allen	1,300	1⅝	1⅝	1⅝
Alliance	1,900	16½	16	16½
Allied Oil	9,000	⅛	⅛	⅛
Anna Belle Wyo	1,300	70	69	70
Absc Oil	400	3	3	3
Ark Nat Gas	2,200	43	40⅝	41¾
Bell Petrol	4,500	2¼	2¼	2¼
Boone Oil	7,300	7⅛	7	7⅛
Boston Mex	1,000	3	2⅞	2⅞
Bost Wyo Oil	8,000	1¾	1⅝	1¾
Brazos Oil	200	23	23	23
Burkett	4,800	2⅜	2⅜	2⅜
Carib Synd	200	50	48½	49¾
Cities Service	16,000	44¼	43¼	44
Col'mbia Emerald	2,000	23	22	22½
Cosden	2,000	2⅝	2½	2½
Cushing Petrol	800	3	2¾	2¾
Dominion Oil	5,000	36⅝	35⅝	36⅝
Duquesne Oil	1,100	9	8½	9½
Engre Petrol	1,500	1½	1¼	1¼
Esmeralda	1,000	¾	¾	¾
Fensland	1,200	7¾	6¾	6¾
Gilliland Oil	8,000	59½	58¾	59
Do pfd	2,000	119	117	117½
Glen Rock	2,200	3⅝	3⅜	3⅜
Guffey Gillespie	1,800	37¾	37	37¾
Home P [Denver]	2,500	30	29	30
Home Oil	4,000	7¾	6¾	7¼
Hughes Petrol	200	10¾	10¼	10¼
Hudson Oil	1,000	⅝	⅝	⅝
Int Petrol	2,700	73	71½	73
Invincible Oil	3,500	41	40	41
Island Oil	1,000	6¼	6	6¼
Magna Oil	17,800	8¼	8	8¼
Maracaibo Oil	2,000	26¼	26¼	26¼
Marray Oil	30,000	8	8	8
Merritt Oil	600	21	20½	21
Metro Petrol	2,500	2⅝	2⅜	2⅜
Mex Panuco	800	20⅜	20	20¼
Nat Oil	200	8	8	8
N Englnd Fuel	450	84½	83	83
N Amer Oil	2,000	5	4⅞	5
Ohio Ranger	5,000	1⅜	1¼	1¼
Osage Nation	100	⅝	⅝	⅝
Pennock Oil	400	8¼	8	8
Phillips Petrol	2,800	86½	85	85
Producers & R	3,800	10¼	9⅝	10
Red Rock Oil	800	1¼	1¼	1¼
Ryan Petrol	10,000	4½	4¼	4¼
Salt Creek	1,000	50	49	49½
Sequoyah	1,600	⅞	⅞	⅞
Simms Petrol	40,000	69¾	66	69¾
Do rights	25,000	7⅝	6⅝	7¼
Southern Oil	200	7¾	7¼	7¼
Sou States Cons	400	1¼	1¼	1¼
Spencer Petrol	1,000	19¾	19¼	19¾
Stanton Oil	2,300	⅝	⅝	⅝
Superior Oil	1,000	17	16¾	17
Texas Chief	1,000	42¾	42	42¾
Texas Co w i	1,500	57½	56¾	56¾
Texas Ranger	1,200	1⅜	1⅛	1⅜
Texon Oil	2,300	1	⅞	1
Thurman Oil	1,600	2¼	2¼	2¼
Tropical Oil	800	23½	22½	23
Uni Texas Petrol	7,000	1¼	1⅛	1⅛
Whelan Oil	1,000	1	1	1
White Eagle	500	23½	23	23½
White Oil	25,000	49¾	46¼	48¾
Woodburn Oil	800	8	7⅝	8
Wyoming Cons	4,000	40	35	40
"Y" Oil	500	⅛	⅛	⅛

MINING.

A B C	4,500	1⅞	1	1
Am Hnd Mining	800	2¼	2	2¼
America	500	1⅞	1¾	1⅞
Arix Silver	4,000	2¼	2	2¼
Atlanta	4,200	3	2¾	3
Belcher Div	3,300	22	20	21
Do Ext	1,300	38	34	35
Big Ledge	2,800	⅛	⅛	⅛
Booth	3,700	5	4½	5
Boston & Mont	1,000	72	72	72
Caledonia	2,700	35	33	34
Canada Cop	1,000	1¼	1⅛	1⅛
Candelaria	4,300	⅛	⅛	⅛
Carson Hill	1,700	40	38	40
Cash Boy	2,500	7¼	7	7¼
Cons Vir Sil	200	8¾	8¼	8¼
Crumpton Cons	300	2¾	2	2¼
Divide Ext	18,500	1⅛	⅞	1
El Salvador	100	1¼	1¼	1¼
Eureka Cres	7,000	1⅛	1⅛	1⅛
Eureka Holly	100	75	75	75
Ferd'y Nine	11,000	3	2	1¾
Golden Cro	1,200	3¼	3¼	3¼
Gold Zone	2,700	25	24	24
Golden Gate	2,200	1¾	1¾	1¾
Goldfield Cons	5,000	14	13	13
Do Develop	3,700	11	10¾	11
Do Merger	1,200	3½	3	3¼
Great Bend	1,500	3	3	3
Hecla	1,000	4¾	4¾	4¾
Jim Butler	1,500	25	23	24
Jumbo Ext	3,500	8	6	7
Kerr Lake	5,000	4¾	4¼	4¼
Kewanaa	2,700	4	3	3
Knox Divide	2,700	15	13	14
La Rose	400	⅞	⅞	⅞
MacNamara	50,000	21	17	18
Magma Chief	6,500	¾	¾	¾
Marsh	1,500	27	26	27
Mother Lode new	3,200	6	5¾	5¾
Murray Mag	1,500	75	74	75
Nat Tin	1,500	13⅜	13⅜	13⅜
Nipissing	500	13⅛	13	13
Nixon Nevada	1,000	12	12	12
Ophir Silver	200	1⅜	1⅜	1⅜
Rand Mines	800	40	40	40
Rex Cons	6,000	10¼	10	10
Roger Group	7,800	¾	¾	¾
Seneca Cop	1,500	13⅛	12	12⅛
Silver Dollar	1,400	½	½	½
Sil King Div	2,500	11	11	11
Do of Ariz	1,500	⅝	⅝	⅝
Silver Pick	3,500	⅝	⅝	⅝
South Am Gold	1,500	8¾	8¼	8¾
Stand Silver	1,200	¾	¾	¾
Sutherland Div	4,800	4	3	4
Success	1,500	4	3¾	4
Tonopah Belmont	750	3¼	3¼	3¼
Do Div	1,200	3¼	3¼	3¼
Do Ext	1,500	2¼	2¼	2¼
Do Mining	300	2¾	2¾	2¾
Un Eastern	2,200	4¼	4¼	4¼
U S Coal Mines	1,000	9¼	9¼	9¼
Unity Gold	600	9	8¾	9
Victory Div	1,000	17	17	17
West End Cons	3,500	1⅛	1⅛	1⅛
White Cape	3,700	10	8¼	9¼
Do Ext	1,500	2¼	2¼	2¼
Wilbert	2,500	8	7	8

BONDS.

Sales.		High.	Low.	Close.
$15,000	Astna Exp 8 6s	61¼	61	61¼
75,000	Allied Packers 6s	87½	85½	86
70,000	A T & T 1922 6s	97¼	96⅞	97¼
15,000	do 6s 1924	96¾	96	96¼
10,000	C C C & St. L. 6s	89	88½	88½
1,000	Can Gov 5½s '21	98⅝	98⅝	98⅝
5,000	Copanha 5½s '44	85	85	85
2,000	Gov Sweden 6s	96	94½	96
5,000	Russian Gov 5½s	22	22	22
7,000	do 6½s	29	27	27
7,000	Swiss Gov 5½s	93¼	93¼	93¼
3,000	Southern Ry 6s	94	94	94

STANDARD OIL SUBSIDIARIES.

	Sales.	High.	Low.	Close.
South Penn	20	330	328	330
S O N J	25	435	434	435
Vacuum Tank	25	435	434	435

IN FOREIGN STOCK MARKETS.

LONDON, Jan. 9.—Bar silver, 78d per ounce; money, 3½ per cent. Discount rates: Short and three months' bills, 5 per cent.

The December statement of the Board of Trade shows the following changes:

Imports increased	£53,492,000
Exports of British products incr	59,576,000
Re-exports increased	23,048,000
Total exports increased	75,623,000
Excess of imports decreased	22,132,000

The weekly statement of the Bank of England shows the following changes:

Total reserve increased	£941,000
Circulation increased	1,002,000
Bullion decreased	61,634
Other securities decreased	10,495,000
Public deposits increased	2,250,000
Other deposits decreased	43,342,000
Notes reserve increased	996,000
Government securities decreased	31,528,000

The proportion of the bank's reserve to liability this week is 12.20 per cent; last week it was 9.20.

Rate of discount, 6 per cent.

PARIS.—Trading was quieter on the bourse today. Three per cent rentes, 58f Exchange on London, 42f 5c. Five per cent loan, 88f 40c. The dollar was quoted at 11f 16¼c.

COPPER PRICE UNCHANGED

NEW YORK, Jan. 9.—Copper unchanged at 23½@24c; electrolytic, 24@24½c; lake, 24@24½c; casting, 23½@24c. Exports, 2,000 tons. Tin steady; spot, 70.50@71.00c; futures, 70.00@70.50c. Exports, 100 tons. Lead steady; spot, 7.50@7.60c; futures, 7.50@7.60c. Spelter steady; spot, 7.50@7.60c; futures, 7.50@7.60c. Antimony steady; spot, 8.00@8.25c; futures, 8.00@8.25c.

Century Trust Bank Will Increase Capital

Stockholders of the Century Trust and Savings bank yesterday voted to increase the capital from $250,000 to $500,000. The new stock will be sold to stockholders at $120 a share, thereby adding $50,000 to surplus, which will be $100,000.

What You Should Know About Electric Light and Power Bonds

The combined earnings of all the companies doing an electric light and power business exclusively, or in combination with a traction or a gas business, which have reported to us during the last five calendar years, have shown a steady increase in both gross and net earnings for each year during that period. In 1918 net earnings of these companies averaged over two and one-half times the annual interest charges on the bonds we handled, and those of equal or prior lien.

This record indicates the stability of well-managed electric light and power properties under adverse as well as favorable conditions.

	Gross Earnings	Operating Expenses and Taxes	Net Earnings
1914	$143,378,763	$ 82,801,890	$60,576,873
1915	152,007,520	87,154,373	64,853,147
1916	171,271,707	101,451,430	69,820,277
1917	194,210,740	122,057,077	72,153,663
1918	222,336,989	146,788,598	75,548,391

Annual bond interest charge 1918, $29,198,278
(on bonds we handled and those of equal or prior lien)

Net earnings 2.58 times bond interest charge

The above statement includes earnings of all the companies of the class referred to, reporting to us, except the Southern California Edison Company, which nearly doubled its earnings on account of the purchase in 1917 of other properties, thus making it unfair to use the figures of this Company for comparative purposes.

Statements for the first nine months of 1919 are now available from companies producing 90% of the earnings for 1918 as reported above. These statements show an increase of nearly 15% in gross earnings, and over 11% in net earnings, as compared with the corresponding nine months of 1918.

We shall be glad to send circulars describing a carefully selected list of electric light and power company bonds (yielding from 6 to 7%) which we own and recommend for safe investment.

BOND DEPARTMENT
Harris Trust & Savings Bank
Organized as N. W. Harris & Co. 1882. Incorporated 1907.
HARRIS TRUST BUILDING, CHICAGO
Harris, Forbes & Co. New York — *Harris, Forbes & Co., Inc. Boston*

"Your Personal Bank"

$1,000,000

The Emerson Electric Manufacturing Co.

7% Cumulative Preferred Stock

Preferred both as to Assets and Dividends
Par Value of Shares $100

Dividends payable quarterly January, April, July and October first. Redeemable in whole or in part on any dividend date at the option of the Company at 115 and accrued dividends, upon thirty days' notice.

Stock exempt from the Personal Property Tax in Missouri, under existing laws, and dividends exempt from the present Normal Federal Income Tax

TRANSFER AGENT: First National Bank, St. Louis
REGISTRAR: St. Louis Union Trust Company, St. Louis

CAPITALIZATION
(Upon completion of Present Financing)

	Authorized	Outstanding
7% Cumulative Preferred Stock	$2,000,000	$1,000,000
Common Stock	800,000	800,000

THE COMPANY HAS NO FUNDED INDEBTEDNESS OF ANY DESCRIPTION

REFERENCE IS MADE TO THE PROVISION BELOW REQUIRING THE REGISTRATION OF THE COMPANY'S NOTES.

The information regarding this issue of Preferred Stock and the business and property of the Company, as set forth in a letter from Mr. Herbert L. Parker, President of the Emerson Electric Manufacturing Company, is summarized by him as follows:

BUSINESS: The Emerson Electric Manufacturing Company, incorporated in 1890, manufactures practically every type of electric motors, 2 h. p. and smaller, which are generally used for running washing machines, coffee grinders, meat choppers, cream separators, jewelers' lathes, and all small machinery; also all styles and sizes of electric fan motors and electric fans complete.

PURPOSE OF ISSUE: The demand for the Company's products is increasing rapidly, and the Company is unable to handle all business offered to it with present facilities. The proceeds from sale of Preferred Stock will, therefore, be used for construction of a new factory building immediately adjoining present extensive plant in St. Louis and for additional working capital.

ASSETS: Upon completion of new factory building, sound valuation of plant and equipment will be equal to approximately 143% of present issue of $1,000,000 Preferred Stock. In addition, net quick assets on September 30, 1919, after giving effect to present financing were equal to over 130% of the par value of the Preferred Stock, thus giving the Company net tangible assets equal to over 273% of the Preferred Stock.

EARNINGS: Net earnings after taxes, depreciation, etc., available for dividends in the four years ended September 30, 1919, averaged $247,587.80 per annum, equivalent to over three and one-half times annual dividend requirements on the $1,000,000 7% Cumulative Preferred Stock. Net earnings after taxes, depreciation, etc., for year ended September 30, 1919, were $281,498.37, equivalent to over FOUR TIMES ANNUAL DIVIDEND REQUIREMENTS ON PREFERRED STOCK. No consideration is given in these figures to increased earning capacity of Company which will result from operation of new factory to be erected from part of proceeds of Preferred Stock issue.

PREFERENCES: The stock is preferred as to 7% cumulative dividends, and in the event of voluntary liquidation is entitled to $115 and accrued dividends before any distribution on the common stock. No mortgage (except purchase money mortgages) or funded debt or other stock having preference to this Preferred Stock shall be issued without the consent of 75% in amount of the holders of the outstanding Preferred Stock. The Company has no present mortgage or funded debt.

MAINTENANCE OF ASSETS: The Company is required at all times to maintain net tangible assets equal to at least 200% and net quick assets, as defined in charter, equal to at least 120% of par value of outstanding Preferred Stock, irrespective of the Preferred Stock Reserve.

REGISTRATION OF NOTES: All promissory notes issued, executed, or endorsed and all drafts and bills of exchange accepted in the name of the Company, other than trade acceptances, must be signed by two officers and registered by a bank or trust company, as provided in the charter, full details of which are outlined in the President's letter. The value of this safeguard to the holders of the Preferred Stock is of the utmost importance, because it gives an accurate check at all times on the borrowings of the Company.

RESERVE FOR PREFERRED STOCK: In the fiscal year 1923, and annually thereafter until a sum equal to 115% of the par value of the Preferred Stock outstanding shall have been accumulated, the Company shall set apart, as reserve for further security of the Preferred Stock, a sum equal to 15% of net profits remaining after payment of all taxes and Preferred Stock dividends, this percentage to be increased proportionately if Preferred Stock above $1,000,000 is issued.

All legal proceedings in connection with this issue have been passed upon by Messrs. Jourdan, Rassieur & Pierce, of St. Louis, for the Bankers, and by Messrs. Koerner, Fahey & Young, of St. Louis, for the Company.

The properties of the Company have been appraised by the American Appraisal Company, and the books and accounts have been regularly audited by Messrs. Haskins & Sells, Certified Public Accountants.

Price 97½ and accrued dividend, to yield about 7.18%

Stifel-Nicolaus Investment Co.
207 North Broadway
St. Louis

Spencer Trask & Co.
208 South LaSalle St., Chicago
New York Boston Albany

All statements made herein are from official sources, or from those which we regard as reliable, or are the expression of our belief.

Increase *Your* Income

Compare these returns with yields from your present investments

$1,000 invested in WILLIAM DAVIES CO., INC., Class "A" Stock yields 8.00% or $80.00 each year.

$ 970 invested in ATLANTIC FRUIT CO. 15-year 7% Debenture Bonds yields 7.30% or $70.00 each year.

$1,000 invested in DETROIT GEAR & MACHINE CO. Preferred Stock yields 8.00% or $80.00 each year.

$1,000 invested in ELDER MANUFACTURING CO. Preferred Stock yields 8.00% or $80.00 each year.

$3,970 invested in the above four securities yields 7.82% or $310.00 each year.

These securities combine the following essentials of an ideal investment:

(1) Security of Principal and Interest—Ample both as to assets and earnings.
(2) Yield 25% greater than pre-war yield of similar securities.
(3) Marketability—Above securities readily salable at any time.
(4) The three above-mentioned preferred stocks are exempt from normal Federal income tax. William Davies Co. stock is exempt from the Illinois personal property tax as well.

BABCOCK, RUSHTON & CO.
—Established 1895—
MEMBERS
New York Stock Exchange
Boston Stock Exchange
Chicago Stock Exchange
Chicago Board of Trade
137 S. La Salle Street, Chicago, Tel. Central 8080
7 Wall Street, New York, Tel. Rector 3080

THE NATIONAL CITY COMPANY
NATIONAL CITY BANK BUILDING NEW YORK

Ask for January Investment Offerings

A wide range of securities.
A wide range of maturities.
A wide range of yields.
A carefully selected and broadly diversified offering of securities giving much valuable information as to the various issues listed.

Circular will be sent upon request for CT-874

The National City Company
Correspondent Offices in over 50 Cities
Chicago—137 So. La Salle St.
Telephone—7200 Randolph

First Mortgage Gold Bonds
Yielding 6% Interest
SECURED BY
Ashleigh Building
A New 32-Apartment Building on Ashland Avenue in Rogers Park
Northampton Apartments
A New 30-Apartment Building on Kenmore Avenue in Edgewater
Sherburne Apartments
A New High Class Sheridan Road 60-Apartment Building in Buena Park
Denominations Are
$100 $300
$500 $1000
Send for Circulars
Coc'ran & McCluer
40 N. Dearborn St., Chicago

Subscribe for The Tribune.

"If I'd Only Known This Before"—

Frequently a new client tells us that he never realized how safely and conveniently he could invest in Loewenstein First Mortgage Gold Bonds, secured by choice real estate.

No doubt you, too, will be agreeably surprised to learn that, through our Divided-Payment Plan, you can invest your savings in our Mortgage Bonds, earning an assured 6% interest, with 4% Federal Income Tax paid.

Come in and let us explain our plan for providing you with a dependable income.

E. & S. LOEWENSTEIN
INVESTMENT BANKERS
40 N. Dearborn St. CHICAGO Phone: Randolph 6695

Our Staff

is large enough to provide ad

PRICES OF GRAIN DECLINE AFTER EARLY ADVANCE

Profit Taking Brings a Drop Before Close.

BY CHARLES D. MICHAELS.

Grain prices had a fair advance early, only to sell off at the last, mainly on local pressure.

Commission houses took profits on the advance and local shorts covered around the top, only to put out their lines again on the weakness in cash corn at the last. The car situation was little changed, but a small increase in country offerings was reported. At the finish corn was 1¼c higher on January and ⅞@⅞c up on distant futures; oats ¼@⅜c and rye ⅝c, with barley ½c higher.

Bulls Stop Corn Bulge.

News and general sentiment in corn were bullish, but the action of the market was similar to that of Wednesday. Prices advanced steadily early, but at from $1.37@1.37¼ for May there was heavy selling by strong commission houses on resting orders, which satisfied the demand. Many of the local traders went long on the bulge, and started to sell out later when cash corn weakened. Final trades were on good reaction and well toward the low point.

Reports from the various parts of the corn belt showed that the east and south were materially outbidding Chicago for the cash grain. Further sales were made from central Illinois points to the seaboard for export, and bids equal to $1.43½ track Chicago, were put out in Iowa for No. 4 yellow, five day shipment. Numerous bids of $1.40 at loading stations in Illinois were made for January-February shipment. The car situation was said to be desperate in Iowa, while at some points in Illinois it was better, but the grain being loaded was going to markets other than Chicago.

Profit Taking in Oats.

May oats failed to advance into new high ground despite keen bidding for cash grain by the seaboard and bullish sentiment. Above 85½c for May there was heavy selling by commission houses and local bulls, and the close was about the low point. A house with seaboard connections bought July, putting it to a new high on the crop.

A few scattered lots of rye were sold to the seaboard from Chicago and the northwest, while sales for shipment at the opening of navigation here and at Duluth aggregated 1,100,000 bu, mainly this Wednesday. Futures advanced to a new high on the crop, due to buying by cash houses, but failed to hold the extreme figure. No. 2 spot brought $1.85½@1.85¾, the latter a new high for the season. Receipts 23 cars.

Barley strong, with spot sales at $1.45@1.59. Sales to the seaboard aggregated 85,000 bu. Receipts 22 cars.

Commission Houses Buy Lard.

Commission houses and packers were good buyers of lard, and while packers and their brokers sold freely at times, prices advanced and closed at the top with fair gains. Early advance in corn and higher prices for hogs were factors. Loose lard sold at 90c and 95c under January and leaf at $22.00. Ribs came in for more attention with small gains. Shipments of lard and meats were liberal. Green meats were in good demand and firm. Prices follow:

Mess Pork.

	High.	Low.	Close Jan. 8. 1920.	Jan. 7. 1920.	Jan. 9. 1919.
January	.....	.....	37.00	37.00	46.00
May	38.50	38.00	38.20	38.10	42.37

Lard.

January	23.92	23.72	23.92	23.70	22.90
May	24.95	24.67	24.95	24.70	23.50
July	25.15	24.97	25.15	24.95	.....

Short Ribs.

January	.....	.....	19.55	19.40	25.20
May	20.50	20.35	20.47	20.30	23.37
July	.....	.....	20.70	20.45	.....

CHICAGO GRAIN RECEIPTS

Inspection of grain at Chicago Thursday follows:

	Nos. 1 and 2.	No. 3.	No. 4.	No grade.	Tot.
Wheat	7	9	6	3	25
Corn	3	18	59	34	114
Oats	94	33	8	..	137
Rye	5	5	3	1	23
Barley	11	5	6		22

A FACT:
Of five streets to be opened and widened under the recently authorized bond issue of $28,600,000, four are on the West Side

Where to Get Individual First Mortgages

Investors who prefer the old-fashioned first mortgage for safety and income, because of the security of such investments, should go where they are made to buy them.

The Madison & Kedzie State Bank is located in the Heart of the Great West Side and serves a territory which is one of the best sections of the city for such investments.

We are on the ground. We have first choice of most of the desirable individual first mortgages made in this section of the city. We have customers in every part of the city whom we serve conveniently by telephone and mail.

Call, write or phone for our list of first mortgages in amounts ranging from $1,000 to $10,000, netting 6%, with maturities averaging five years. Ask for

List No. A-113

MADISON & KEDZIE STATE BANK
MEMBER FEDERAL RESERVE SYSTEM
3358 West Madison Street, Chicago
IN THE HEART OF THE GREAT WEST SIDE
Open Tuesday and Saturday Evenings, 6:30 to 8:30
Phone Kedzie 3980

WORLD'S GRAIN MARKET NEWS

A number of corn traders predict a break because it is Jan. 9, and a decline frequently comes around this time, or a little later, and they are selling short in anticipation of it, as they want to be prepared. Especial stress was laid on this by the traders who operate on the calendar. It has been their custom for years to sell grains short around Jan. 10. In some years it has paid well and in others not.

A point made yesterday was that a year ago Jan. 8 May corn sold at $1.42. On Jan. 9 restrictions on imports of Argentine corn were ordered removed by the food administration and printed exclusively in The Tribune. It caught the trade long on corn and started a selling movement which carried the price down to $1.10¼ by Feb. 7. No restrictions on trading existed then and heavy selling by New York bear interests demoralized the market. Inside of thirty days the decline had been recovered, the price being up 30c from the low point.

The old theory that history repeats itself still lingers in the minds of many traders. A few operators have claimed for several days that the action of the corn market showed that it wanted to break. Those friendly to the market argue that breaks are likely to be temporary until the movement of corn becomes largely in excess of requirements.

President L. F. Gates of the Board of Trade is making a strenuous effort to secure cars to move grains and especially corn. He has appointed Gardner B. Van Ness, George E. Booth, and Adolph Kempner a special committee to go to Washington at once to confer with Director General Hines of the railroads and try to get relief in the way of cars to move corn from the country to terminal markets. This committee is the same as the one which conferred with Attorney General Palmer when the latter was in Chicago three weeks ago. Mr. Palmer informed them last week that he had turned their complaint and reports showing that there were 12,434 cars of corn in country elevators, mostly in Illinois and Iowa, awaiting shipment on Dec. 22, to the railroad director.

J. E. Carney, with A. O. Slaughter & Co., who has been bullish for some time, has deserted that side, and looks for a break. He believes that Russia will commence to ship grain rather freely in the immediate future. A cargo of Russia barley recently cleared from a Black sea port for Greece.

Cairo, Ill., paid 85½c for No. 3 white oats at Tuscola, Ill., late yesterday, the highest of the season. Southern markets have been outbidding Chicago in central Illinois for some days. Illinois holders are offering to sell oats, but their ideas of prices are above the market. Iowa is sending in better oats than at any time this season, the average testing 31 lbs and better, or about 2 to 3 lbs above the early shipments. This is due to the oats being more mature.

A feature of the oat market is the liberal selling by longs on all advances for the last few weeks. They let go on every good bulge in a way that makes the market hesitate.

Around 1,500 empty cars are understood to be coming west to move grain. A good part of them will probably be used to take care of wheat bought from the grain corporation by mills which must have the grain to enable them to run.

The annual oat dinner will be given there by the New York oat traders Saturday. It is the event of the year. President L. F. Gates of the Chicago Board of Trade will attend, also John Kellogg, George B. Macey, Thomas E. Sullivan and C. L. Daugherty. William Kellogg and M. E. Grant of Minneapolis and W. E. Stacks of Milwaukee will be there.

CASH GRAIN NEWS

Shipping sales of cash grain at Chicago Thursday: Wheat, 10,000 bu; corn, 10,000 bu; oats, 80,000 bu. In store: Corn, 10,000 bu No. 4 yellow at $1.39. To the seaboard: Oats, 25,000 bu; barley, 25,000 bu. For export: Oats, 1,000,000 bu, mainly via Baltimore. Sales of 1,000,000 bu rye were made at Duluth for shipment at opening of navigation and 100,000 bu at Chicago. Minneapolis sold 100,000 bu durum wheat to the seaboard.

Highest price on record was paid at Chicago yesterday for a car of dark No. 1 northern spring wheat for milling purposes. A car shipped from an Illinois point sold at $3.49. In the last week in December a car for seed purposes sold at $3.50. Fancy dark No. 1 northern at Chicago might bring as high as $3.55. Milling demand continues good and springs were unchanged to 5c higher and winters unchanged to 10c higher, quality considered. Receipts, 25 cars. Milling call at St. Louis was good and prices 3@6c higher on red and 5c up on hard. Kansas City and Omaha firm, with No. 1 hard at Omaha $1.90 and No. 2 hard $2.87@2.88. Minneapolis was generally unchanged.

Shippers bought yellow corn early and prices were up 1@4c, but their demands were satisfied and the industries secured the offerings toward the last at unchanged prices. Mixed was slightly easier throughout the day. Receipts, 114 cars. St. Louis 1@5c higher, closing easy. Kansas City unchanged to 3c higher and Omaha and Peoria unchanged to 2c higher.

Oats sold readily in the sample market, with prices unchanged to ¼c higher. Receipts, 137 cars. St. Louis ½c higher; Kansas City unchanged to 2c higher, latter on No. 4 white; Omaha ¾@1c higher and Peoria ½@¾c higher.

Cash grain prices in leading markets follow:

WHEAT.

	Chicago.	Kansas City.	St. Louis.
No. 1 red	.....	.....	2.79@2.80½
No. 2 red	.....	2.70@2.72	2.75@2.77
No. 3 red	2.70	2.67@2.68	2.68@2.75
No. 4 red	.....	2.63@2.65	.....
No. 1 hd	.....	2.88	.....
No. 2 hd	2.75	2.85@3.00	2.75
No. 3 hd	2.50	2.80@3.05	.....
No. 4 hd	2.55@2.65	2.70@2.95	2.62
			Minneapolis.
No. 1 nor	3.45@3.49	.....	3.15@3.50
No. 2 nor	3.30@3.32	.....	3.10@3.45
No. 3 nor	3.17@3.32	.....	3.05@3.40

CORN.

	Chicago.	Omaha.	Peoria.
No. 3 mx	1.52	.....	.....
No. 4 mx	1.48@1.50½	1.40@1.41	1.47
No. 5 mx	1.46@1.48	1.37@1.39	1.43½@1.44
No. 6 mx	1.45	.....	1.40½
No. 2 yel	1.56½	.....	.....
No. 3 yel	1.53@1.56½	.....	1.51
No. 4 yel	1.48½@1.53	1.41@1.42	1.47@1.47½
No. 5 yel	1.47½@1.49	1.38@1.40	1.43@1.45
No. 6 yel	1.45	.....	1.41½
No. 3 wh	1.52@1.54	.....	.....
No. 4 wh	1.48@1.51	1.42	1.48@1.49
No. 5 wh	1.46@1.48½	1.40	.....
	Milwaukee.	Kansas City.	St. Louis.
No. 3 mx	1.48	.....	1.52
No. 4 mx	1.46	1.43@1.45	1.49@1.50
No. 5 mx	1.42½@1.46	1.41	1.47@1.48
No. 3 yel	.....	1.52	1.55@1.56
No. 4 yel	1.48	1.47@1.48	1.52@1.53
No. 5 yel	1.45@1.47	1.42	.....
No. 3 wh	.....	.....	1.58
No. 4 wh	1.48	.....	1.52@1.53
	Minneapolis.	Buffalo.	Toledo.
No. 3 yel	1.43@1.45	1.58	1.54
No. 4 yel	1.40@1.41	1.54	.....
No. 3 mx	1.40@1.41	.....	.....

OATS.

	Chicago.	Kansas City.	St. Louis.
No. 1 wh	87¾@88¾	.....	90
No. 2 wh	87 @88½	.....	90
No. 3 wh	86¼@87½	88	88½@89¾
No. 4 wh	85½@86¾	88	.....
	Milwaukee.	Omaha.	Minneapolis.
No. 2 wh	88 @89¼	.....	83¾@85¼
No. 3 wh	86¾@89	84½	82¾@84¾
No. 4 wh	86	84	.....
	Buffalo.	Toledo.	Peoria.
No. 2 wh	92¾ 90 @91		86½@86¾
No. 3 wh	91¼	.....	87¼
No. 4 wh	90¼	.....	85½

RYE, BARLEY, AND FLAX.

	Rye.	Barley.	Flax.
Chi	1.85½@1.85¾	1.45@1.59	.....
Mil'kee	1.86@1.86½	1.48@1.58	.....
Minn'lis	1.80½@1.81	1.23@1.54	4.90@5.01
Duluth	1.83½	1.28@1.56	4.80@4.96

CLOVER AND TIMOTHY.

	Cash.	March.
Clover, Chicago	30.00@48.00	.....
Toledo, per 60 lbs	33.15	33.15
Timothy, Chicago	9.00@13.00	13.75@13.90
Toledo, per 45 lbs	6.10	6.20

GRAINS IN ALL MARKETS

January Corn.

	Open.	High.	Low.	Close Jan. 8. 1920.	Jan. 7. 1920.	Jan. 9. 1917.
Chi	1.40¾	1.41½	1.40	1.40¾	1.39½	1.44
St. L.	1.43¾	1.44	1.43¾	1.45½	1.43¾	1.47
K. C.	1.44	1.45½	1.44	1.44¾	1.45¾	1.50

May Corn.

Chi	1.36¼	1.37¼	1.36	1.36¼	1.35¾	1.35
St. L.	1.37½	1.38¾	1.37¾	1.36½	1.35¾	1.35
K. C.	1.37	1.38¼	1.36¾	1.37¼	1.36½	1.40

July Corn.

Chi	1.33¾	1.35¼	1.33¾	1.34¼	1.33½	1.34
St. L.	1.33¾	1.35¼	1.35	1.35½	1.34¾	1.39½
K. C.	1.34½	1.35½	1.34½	1.34½	1.34½	1.39½

May Oats.

Chi	84¾	85¾	84½	84¾	84½	70
Wpg	94¾	95¼	94½	94¾	94¼	79¾
Mpls	82¾	83¼	82	82¾	82¾	67¾
St. L.	85	86	87¾	87¾	87¼	71¾
K. C.	84¾	84¾	84½	84¾	84¾	69¾

July Oats.

Chi	77¾	78¾	77¾	78	77½	67
Wpg	91¾	93¼	91¾	92¼	91¾	.....

May Rye.

Chi	1.85¾	1.87¼	1.85¼	1.86¼	1.85¾	1.65½
Mpls	1.81	1.82½	1.80¾	1.81½	1.81¾	1.60¾

May Barley.

Chi	1.52¾	1.59	1.52¾	1.52¾	1.52½	97½
Mpls	1.46	1.49¾	1.45½	1.46¼	1.45¾	98½
Wpg	1.56½	1.57½	1.56¾	1.57¾	1.56½	.....

May Flaxseed.

Dul	4.50	4.54	4.50	4.52	4.47½	.....
Wpg	4.81	4.81¾	4.79	4.81	4.70	.....

CHICAGO DAILY INDEMNITIES.

	Corn. High.	Low.	Close.	Oats. High.	Low.	Close.
Jan	1.38¾	1.38¾	1.38¾	1.43	1.42¾	1.42¾
May	1.34¾	1.34¼	1.34½	1.37¾	1.37½	1.37¾
July	1.33¾	1.32¾	1.32¾	1.35¼	1.35¼	1.35¼

Oats.

May	84¼	83¾	83¾	85½	85	85½
July	77¾	77¼	77¼	79	78¼	79

For Next Week.

	Bids Corn.	Oats.	Offers Corn.	Oats.
May	1.36¾	81	1.44	85
July	1.26½	75	1.41½	81¼

PRIMARY RECEIPTS

Primary receipts of grain yesterday, with the last three ciphers omitted, follow:

Western points—	Receipts Wheat.	Corn.	Oats.	Shipments Wheat.	Corn.	Oats.
Chicago	32	112	136	112	128	200
Milwauk	24	90	102	17	6	2
Min'polis	246	87	26	139	46	116
Duluth	20	.....	.....	4	.....	.....
St. Louis	34	124	112	43	47	91
Toledo	11	8	6	1	1	6
Detroit	1	10	2	.....	12	.....
Kan. City	238	49	48	251	30	34
Peoria	5	76	29	.....	52	32
Omaha	48	115	64	95	52	56
Indian'lis	12	35	40	5	21	14
Totals	671	640	565	667	405	551
Year ago	926	992	524	341	361	503
Seaboard—						
Total	63	71	111	3	1	25
Year ago	514	365	365	1,138	100	541

FLOUR UP AGAIN

Another advance was made in spring wheat flours by Minneapolis mills as wheat prices were higher. The top price on best brands to retailers is $16.15@16.25, or 10c higher than Wednesday. One mill, however, is selling at $15.00 and will raise its price in a few days. Car lots are $14.35@15.65, and 25 lb paper packages are at the equivalent of $16.20 per brl, and cotton sacks at the equivalent of $16.60. Higher prices for rye has advanced white patent rye so that millers are asking $9.70@10.25 in car lots. Brokers are quoting cars of straight rye at $9.50 and medium $9.40, with dark $7.50.

Good winter wheat flour is being sold by the grain corporation through department stores and others at $1.55 for 24½ lb sacks. There are no substitutes in it and consumers cannot get as good flour for the money elsewhere.

The Northwestern Miller says the present price of wheat flour is solidly based on the world's supply and demand and on the relation of money values to actual commodities.

SUGAR MARKETS.

NEW YORK, Jan. 8.—SUGAR—Raw: Nominally unchanged at 11¼c for Cubas, cost and freight, equal to 12.79c for centrifugal Refined: Fine granulated, 15.20@16c.

TERMS OF SUBSCRIPTION OF THE TRIBUNE

Orders for mail subscriptions must be accompanied by remittance to cover.

Postage paid in the United States (except Chicago and suburbs and postal zones 5, 6, 7, and 8, measured from Chicago, Canada and Mexico): Daily, without Sunday, one year, $5.00; six months, $2.50; three months, $1.50; two months, $1.00; one month, 60 cents.

Daily, with Sunday, one year, $10.00; six months, $5.00; three months, $2.60; one month, $1.20.

Sunday only, one year, $3.00; one month, 60 cents.

Rates for subscription in postal zones 5, 6, 7, and 8 (measured from Chicago), Canada, and Mexico:

Daily, with Sunday, one year, $14.00; one month, $1.35.

Daily, without Sunday, one year, $9.00; one month, 75 cents.

Sunday only, one year, $3.00; one month, 60 cents.

Canadian subscribers ordering the Sunday edition without daily are charged 20 cents a month extra for postage. Give postoffice address in full, including county and state. Remit by express money order, draft, or in registered letter at our risk to The Tribune Company, Publisher.

CHICAGO—7 SOUTH DEARBORN STREET.
NEW YORK—Suite 1405, 1 FIFTH AVENUE.
WASHINGTON—40 WYATT BUILDING.
LOS ANGELES—406 HAAS BUILDING.
LONDON—16 REGENT STREET, S. W.
PARIS—420 RUE ST. HONORE.

MEMBER OF THE ASSOCIATED PRESS.

The Associated Press is exclusively entitled to the use for republication of all news dispatches credited to it or not otherwise credited to this paper, and also the local news published herein.

All rights of republication of special dispatches herein also are reserved.

INCOME TAX DATA

For the convenience of individual investors who wish to keep a current memorandum of all their income derived from salaries, various types of securities and other property subject to Federal income taxes, we have prepared a concise form of account book based on the latest tax schedules.

Copies may be had free of charge by asking for "Income Tax Data."

AMES, EMERICH & COMPANY
105 So. La Salle Street

Safety of Principal Our First Consideration

New Issue

$4,500,000
The Ritz-Carlton Hotel
Atlantic City, N. J.
First Mortgage 6% Serial Coupon Bonds
(Safeguarded under the Straus Plan)

4% Federal Income Tax paid by borrower

Total Issue: $4,500,000.

Security: First mortgage on land and improvements, consisting of hotel, theatre and stores, and first lien on net annual earnings.

Location: Boardwalk, Iowa, Belmont and California Avenues, Atlantic City, N. J.

Borrowing Corporation: The Ritz-Carlton Restaurant and Hotel Co., Atlantic City, N. J.

Dated: January 1, 1920.

Term: Serial 3 to 18 years.

Interest Coupons Payable: January 1 and July 1.

Bonds and Coupons Payable: At Offices of S. W. Straus & Co., Inc.

Callable: At 102 and interest.

Federal Income Tax: 4% paid by borrower.

Price: Par and accrued interest to net 6% from date of delivery.

SERIAL MATURITIES OR AMORTIZATION OF PRINCIPAL

Amount	Maturing	Amount	Maturing	Amount	Maturing
$175,000	Jan. 1, 1923	$225,000	Jan. 1, 1928	$315,000	Jan. 1, 1934
185,000	Jan. 1, 1924	240,000	Jan. 1, 1929	335,000	Jan. 1, 1935
195,000	Jan. 1, 1925	250,000	Jan. 1, 1930	355,000	Jan. 1, 1936
205,000	Jan. 1, 1926	260,000	Jan. 1, 1931	380,000	Jan. 1, 1937
215,000	Jan. 1, 1927	275,000	Jan. 1, 1932	595,000	Jan. 1, 1938
		295,000	Jan. 1, 1933		

Denominations: $1,000 and $500 bonds in all maturities; $100 bonds in 1938 maturity only

SECURITY UNDER MORTGAGE

Under the covenants of the trust mortgage, the bonds are not only a direct closed first mortgage on the land, buildings, furnishings and equipment, but are also a first lien on the income from the property, a sufficient portion of which must be deposited monthly to meet the principal and interest payments in cash promptly on the days due.

1—Land and Building: The Ritz-Carlton Hotel Properties at Atlantic City will form a part of the world-famous, international system of Ritz-Carlton hotels, twelve in number, located in New York, London, Paris, Madrid, Luzerne, Rome, Naples, Evian-les-Bains and Buenos Ayres, comprising what is undoubtedly the greatest hotel system in the world, whose standards of accommodations and service have placed these institutions in a class by themselves.

The properties will consist of the Hotel itself, the Ritz-Carlton Arcade and Shops and a Theatre. The Hotel is to be fifteen stories in height, of the highest type of steel frame, fireproof construction, containing 500 rooms and baths, rented singly or en suite. In every detail of design, equipment and finish this will be the last word in modern hotel construction. The Ritz-Carlton management is a guarantee of the highest standards of hotel service known to Europe or America.

These properties comprise almost two entire blocks fronting directly on the Boardwalk in the Chelsea District of Atlantic City, one block from the well known Ambassador Hotel. The buildings are now in course of construction and their completion in accordance with the plans and specifications, free and clear of all prior liens, is unconditionally guaranteed to the bondholders by S. W. Straus & Co.

2—Earnings of Property: The net annual earnings on which the bonds are a first lien are conservatively estimated at more than two and one-half times the greatest annual interest charge. The success of the Hotel is assured by its character and location, its management, and by the fact that the demand for hotel accommodations in Atlantic City, particularly of the better class, has been for years greatly in excess of the supply.

Price, par and accrued interest, to net 6%

We recommend these bonds as a thoroughly secured investment

Call, write or telephone for
Circular No. L-619

S. W. STRAUS & CO.
ESTABLISHED 1882 INCORPORATED
STRAUS BUILDING—CHICAGO
Clark and Madison Sts. Tel. Franklin 4646
Penobscot Bldg., DETROIT New York Philadelphia Boston Milwaukee St. Louis Metropolitan Bank Bldg., MINNEAPOLIS
San Francisco Indianapolis Washington Buffalo Pittsburgh Cleveland Los Angeles

Thirty-eight years without loss to any investor

We own and offer, subject to sale:

$1,000,000
THE KAHLER CORPORATION
Rochester, Minn.
6%
First Mortgage Serial Gold Bonds

Dated January 1, 1920 **Denominations, $100, $500 and $1,000**
Due Serially January 1, 1923 to 1935, Inclusive

Principal and semi-annual interest (January 1st and July 1st) payable at the Wells-Dickey Trust Company, Minneapolis, Minn.

Coupon bonds, registerable as to principal, may be redeemed before maturity at the option of the borrower at a premium ranging from 1% to 2%. 2% Normal Income Tax paid by borrower.

Trustee, Wells-Dickey Trust Company, Minneapolis

SUMMARY

These bonds are secured by a closed First Mortgage upon the new Olmsted Hotel, the Zumbro Hotel, the Kahler Hotel, the Colonial Hospital, Worrell Hospital and other buildings (includng land and equipment) located in Rochester, Minnesota, and conservatively appraised at $3,604,243, or more than three and one-half times the amount of the loan.

The Kahler Corporation owns and operates the principal hotels and hospitals in Rochester, Minnesota, and is using the proceeds of these bonds to provide, in part at least, the added accommodations so urgently needed. Rochester, the County Seat of Olmsted County, is located about ninety miles south of Minneapolis on the C. & N. W. and C. & G. W railways, and is the home of the Mayo Clinic.

Net earnings are unusually satisfactory and during the past two and one-half years have averaged over $300,000 per year, or five times total interest charges on this issue of bonds. It is estimated that the added facilities provided upon completion of the new Olmsted Hotel will increase the earnings by at least $250,000 per year.

The borrowing corporation is efficiently managed, shows net assets above all liabilities of over $2,700,000, and this issue of bonds constitutes its only indebtedness.

The proceeds of these bonds will be used to defray in part the cost of construction of the new Olmsted Hotel. The money will be retained by the Trustee and paid over to the borrowing corporation as construction upon the property progresses.

Price: Par and Accrued Interest to Yield 6%

Write us today for illustrated circular describing this issue in detail.

WELLS-DICKEY COMPANY
Established 1878
Minneapolis, Minnesota
ST. PAUL DULUTH GREAT FALLS REGINA

Important Announcement! Plans are now nearing completion for the opening of our new offices in Chicago, primarily for the convenience of our clients in and about that city. Until that time, orders will be executed and securities delivered by mail.

MESSRS. P. W. CHAPMAN & COMPANY,
Investment Securities.
NEW YORK. CHICAGO
Announce the Opening of their Offices at
NUMBER 2, ANGEL COURT.
THROGMORTON STREET, LONDON, E.C.2.

Correspondence is solicited from American Clients on any Securities of interest to them in the British or Continental Markets or any other service that may be of value or convenience will be promptly undertaken.
The facilities of the Office are entirely at the disposal of American visitors, and personal calls are invited

NOTICE TO STOCKHOLDERS

The annual meeting of the stockholders of Harris Trust and Savings Bank will be held, according to its by-laws, on Wednesday, January 14, 1920, at twelve o'clock, noon, in its Banking Rooms, 111-117 West Monroe Street, Chicago, Illinois, for the purpose of electing directors for the ensuing year and transacting such other business as may properly come before the meeting.

Dated at Chicago, Illinois, January 2nd, 1920.

M. H. MacLean, Secretary.

DIVIDEND NOTICE
PACKARD MOTOR CAR COMPANY
Common Stock

The Board of Directors have declared the regular quarterly dividend of two and one-half per cent (2½%) on the common capital stock of the Company, payable January 31, 1920, to the holders of common stock of record at the close of business on January 15, 1920. The books will not be closed.

FREDERICK R. ROBINSON, Secretary.

Detroit, Michigan, January 5, 1920.

We buy or sell any amount
LIBERTY BONDS
C. F. CHILDS & CO.
208 S. La Salle St., Chicago
The oldest house in America specializing exclusively in Government Bonds.

IMBRIE & CO.
BANKERS
Members New York Stock Exchange
208 South La Salle Street
CHICAGO
New York Boston
Pittsburgh Milwaukee

Let Us Chart Your Business
This is the time of the year for getting full value out of your records. Good charts will do this. Our expert chartists not only assure you of the best in chart productions, but save you time. All work considered strictly confidential.
We are now ready to make definite appointments, but suggest you get in touch with us at once to insure prompt service. Representative will call without obligation. Charges reasonable.
BUSINESS CHARTING INSTITUTE
6 North Wabash Ave. Telephone Central 3328

F. M. ZEILER & CO.
MEMBER CHICAGO STOCK EXCHANGE
Standard Oil Stocks—
Bank Stocks—Bonds

NEW YORK BOND TRANSACTIONS

No. thous.	High.	Low.	Close.
$486 U S Lib 3½s	99.96	99.90	99.90
62 U S Lib 1st 4s	93.20	93.00	93.00
603 U S Lib 2d 4s	92.08	92.00	92.03
161 U S Lib 1st 4¼s	93.40	93.30	93.40
1,091 U S Lib 2d 4¼s	92.50	92.42	92.42
902 U S Lib 3d 4¼s	94.74	94.62	94.70
3,175 U S Lib 4th 4¼s	92.78	92.66	92.68
1,783 U S Victory 4¾s	99.18	99.08	99.10
928 U S Victory 3¾s	99.20	99.06	99.10
450 Anglo-Fr 5s	96¼	96¼	96¾
1 Argentine 6s	71	71	71
10 Bordeaux 6s	92¾	92¾	92¾
5 Lyons 6s	92¾	92¾	92¾
5 Marseilles 6s	92¾	92¾	92¾
22 Paris 6s	92½	92¾	92¾
7 City Tokio 5s	60	60	60
1 Dom Canada 5s	93¼	93¾	93¼
4 do 1931	91¾	91¾	91¾
4 Jap 1st 4½s	80	80¾	80
2 do German 4½s	79½	79½	79¾
1 Jap 2d 4½s	76	76	76
27 do German	76½	76¼	76¼
1 Jap Sterling 4s	70½	70¾	70¾
10 do German	64	64	64
27 T C of C 5s 1921	97	96¾	96¾
60 do 1922	95¼	95	95¼
264 do 1929	95¾	95¼	95¼
76 do 1937	90¼	90¼	90¼
9 U S of C 5s	43	42	42
5 N Y City 4½s 1960	94	94	94
4 do 4s 1959	80½	80½	80½
11 Amn Smelt 5s	86¼	86¼	86¼
19 Am Tel & Tel cv 6s	99¾	99¾	99¾
14 do coll 5s	85¾	83	83
30 do col 4s	80	79¾	79¾
1 Ann Arbor 4s	53½	53½	53½
45 Tt & S F ren 4s	79½	79½	79½
10 do cv 4s 1960	89¾	89¾	89¾
1 do adj 4s stpd	71¾	71¼	71¼
10 Atl Coast 1st con 4s	79¼	79½	79½
28 do L & N 4s	72¼	72	72
1 B & O Temp 6s	91	90½	90½
26 do ref 5s	67	66½	67
20 do cv 4½s	64	63	63
18 do gold 4s	68	67¼	67¼
20 do prior 3½s	83½	82½	83½
14 do S W 3½s	76¾	76	76¾
3 do 4 & 5 4s	53	53	53
4 do Pitts L E & W 4s	60	59	60
3 Beth Steel ref 5s	86¾	86¾	86¾
5 B R T 7s	48	45½	48
1 do ref 5s	42¼	42¼	42¼
1 Brooklyn Unl Elev 5s	61½	61½	61½
1 Bush Term con 5s	80	80	80
8 do 4s	79½	79½	79½
3 Cent of Ga Ry 6s	93½	93½	93½
3 Cent Leather 8s	96½	96½	96½
2 Cent R R N J 5s	100½	100½	100½
11 C & O con 5s	94	93½	93½
9 do cv 5s	80½	80	80½
14 do gen 4½s	76	75	75
3 do 4½s	76	76	76
10 do R & A Div 2d 4s	65	64¼	65
5 Chi & Alt ref 3s	48¼	48¼	48¼
3 C B & Q Ill 3½s	75½	74½	75¼
55 do jt 4s	95¾	95	95¾
9 C G W 4s	57	56½	56¾
38 CM & St P cv 5s Sr B	68	67	68
7 do gen 4½s	77¼	77	77¼
23 do cv 4½s	69	67¼	68
10 do ref 4½s	60½	59¾	60½
1 do Deb 4s 1934	62	62	62
3 do gen 5s Ser A	70	70	70
1 do 4s 1925	72	72	72
5 Chg M & StP 4s M & Puret Sound	65	65	65
4 do 5s Wis & Mid	96	96	96
2 Chg & N W gen 5s	98	98	98
1 do 3½s	67½	67½	67½
25 C R I & P gen 4s	75¾	75	75¾
32 do ref 4s	67¾	67	67¾
10 do Ind 4s	60¾	60	60¾
22 Chile Cop 6s	84¼	84	84¼
2 C C C & St L 4½s	77	76½	77
1 do gen 4s	64	63¾	64
2 do 4s CW & M Div	60¼	60¼	60¼
1 Comp Tab Rec 6s	88	88	88
1 Con Gas cv 6s	99¾	99¾	99¾
10 Corn Prods 5s 1934	100¼	100½	100½
2 Cumberland Tel 5s	84½	84½	84½
5 Den & R G gen 4s	67	65½	67
5 do ref 5s	45¾	45¾	45¾
1 Detroit Riv 4½s	80	80	80
3 Detroit U Ry 4½s	68	68	68
10 Erie prior 4s	55	54½	54½
28 do gen lien 4s	42¾	41¾	42¾
3 do cv 4s Ser A	37	35¾	35¾
1 Erie cv Ser D	39	39	39
3 Ft Wayne & D C 6s	98	98	98
5 Fla E Coast 4½s	80	80	80
2 Gen Elec deb 5s	94¾	94¾	94¾
9 do 3½s	70½	70½	70½
8 Hud & Man ref 5s	60	59¾	59¾
16 do inc 5s	16½	16½	16½
3 Ill Cent 5½s	93¼	93¼	93½
3 do 4s 1953	72¾	72¾	73¼
26 Ills Steel 4½s	85	82½	85
44 Int Metro 4½s	18¾	18	18
8 do ctfs	18¼	18	18
98 Int Rap Tr fdg 5s	55½	54¾	55
22 Int Merc Mar 6s	95	94½	95
1 K C F S & M 6s	99¾	99¾	99¾
4 do 4s	70	69	69
3 K C Sou 3s	58½	58½	58½
3 do 5s	73¾	73½	73¾
11 K C Term 4s	75¾	75	75
5 Lack Steel 5s 1923	99	99	99
5 do 1950	97¼	97¼	97¼
1 L S & M S 4s 1928	86¼	86¼	86¼
10 do 4s of 1931	84¼	84¼	84¾
2 do 3½s	69¾	69¾	69¾
2 C B & Q Ill 3½s	75¼	74½	75
55 do jt 4s	95¾	95	95¾
9 C G W 4s	57	56½	56¾
38 CM & St P cv 5s Sr B	68	67	68
7 do gen 4½s	77¼	77	77¼
23 do cv 4½s	69	67¼	68
10 do ref 4½s	60½	59¾	60½
1 do Deb 4s 1934	62	62	62
3 do gen 5s Ser A	70	70	70
1 do 4s 1925	72	72	72
5 Chg M & StP 4s M & Puret Sound	65	65	65
4 do 5s Wis & Mid	96	96	96
2 Chg & N W gen 5s	98	98	98
1 do 3½s	67½	67½	67½
25 C R I & P gen 4s	75¾	75	75¾
32 do ref 4s	67¾	67	67¾
10 do Ind 4s	60¾	60	60¾
22 Chile Cop 6s	84¼	84	84¼
2 C C C & St L 4½s	77	76½	77
1 do gen 4s	64	63¾	64
2 do 4s CW & M Div	60¼	60¼	60¼
1 Comp Tab Rec 6s	88	88	88
1 Con Gas cv 6s	99¾	99¾	99¾
10 Corn Prods 5s 1934	100¼	100½	100½
2 Cumberland Tel 5s	84½	84½	84½
5 Den & R G gen 4s	67	65½	67
5 do ref 5s	45¾	45¾	45¾
1 Detroit Riv 4½s	80	80	80
3 Detroit U Ry 4½s	68	68	68
10 Erie prior 4s	55	54½	54½
28 do gen lien 4s	42¾	41¾	42¾
3 do cv 4s Ser A	37	35¾	35¾
1 Erie cv Ser D	39	39	39
3 Ft Wayne & D C 6s	98	98	98
5 Fla E Coast 4½s	80	80	80
2 Gen Elec deb 5s	94¾	94¾	94¾
9 do 3½s	70½	70½	70½
8 Hud & Man ref 5s	60	59¾	59¾
16 do inc 5s	16½	16½	16½
3 Ill Cent 5½s	93¼	93¼	93½
3 do 4s 1953	72¾	72¾	73¼
26 Ills Steel 4½s	85	82½	85
44 Int Metro 4½s	18¾	18	18
8 do ctfs	18¼	18	18
98 Int Rap Tr fdg 5s	55½	54¾	55
22 Int Merc Mar 6s	95	94½	95
1 K C F S & M 6s	99¾	99¾	99¾
4 do 4s	70	69	69
3 K C Sou 3s	58½	58½	58½
3 do 5s	73¾	73½	73¾
11 K C Term 4s	75¾	75	75
5 Lack Steel 5s 1923	99	99	99
5 do 1950	97¼	97¼	97¼
1 L S & M S 4s 1928	86¼	86¼	86¼
7 do con 4s	79¾	79	79
12 Nor Pac 4s	78½	78¼	78¾
1 Nor Pac 4s	65¾	65½	65½
1 Ore W R & N 4s	72	72	72
5 Pac Gas 5s	82¼	82¼	82¼
40 Penna 5s 1968	92¾	92	92
25 do con 4½s	92	92	92
10 do gen 4½s	94	93¾	93¾
3 Pere Marq 5s	87	87	87
14 Phila Co 5s	88	88	88
1 Portland Ry 5s	64½	64¼	64¼
3 Pub Svc N J 6s	93	92	92
72 Reading gen 4s	80¼	79¾	79¾
5 do jc 4s	79¾	79¾	79¾
6 Rep I & S 5s	95	95	95
8 Rio Gr West 4s	52	52	52
14 R I Ark & La 4½s	64	63	63
1 St L & S F 6s	102	102	102
5 St L & S F 4s	58¾	58	58½
21 do 5s	70¼	70	70
6 do adj 5s	61	61	61
14 do inc 5s	44	43	43½
4 St L S W 5s	44	43	43½
1 do con 4s	51½	51¼	51¾
5 do Term 4s	58	58	58
2 St P M & M 4½s	91¾	91¾	91¾
4 do Mont 4s	83	83	83
3 St P & No Pac 6s rg	100¼	100¼	100¼
20 S A Line fdg 4s	43¾	43½	43¾
20 do adj 5s	7¾	7¾	7¾
31 So Pac cv 5s	104¾	103¾	103¾
10 do cv 4s	81	80½	80½
3 do coll 4s	72	72	72
79 do fdg 4s	80½	78¾	79
13 So Ry 5s	86¾	85¼	86¾
4 do 4s	60¾	60	60
3 do M & O 4s	57¾	57	57¾
7 Term Assn 4s	71¾	71¾	71¾
5 Tex Co cv 6s	103	103	103
19 Third Av adj 5s	28½	28½	28½
1 T & O C 1st 5s	84	84	84
2 Tri City R & L 5s	90	90	90
8 Un Pac 6s	102¼	101¾	101¾
27 do 1st 4s	85	84½	84¾
11 do cv 4s	87¼	87¼	87¼
4 do fdg 4s	79¾	79¾	79¾
5 Uni Ry Inv Pitts 5s	74	74	74
5 do 4s ctfs	26½	26½	26½
79 U S Realty 5s	79	78¾	78¾
2 U S Rubber 7s	103¾	103¾	103¾
120 do 5s	88¾	88	88
30 U S Steel 5s	99	98¼	98½
2 Utah Power Li 5s	83½	83½	83½
2 Utica & Black Riv 4s	93¾	93¾	93¾
1 Verdigris Valley 5s	83	83	83
2 Va Chem 5s	94½	94½	94½
2 Virginian Ry 5s	85¾	85	85
9 Wabash 1st 5s	90	90	90
8 Western Md 4s	51¾	51	51¾
1 Western N Y & Pa 5s	92	92	92
1 Western Pac 5s	84¼	84¼	84¼
2 West Shore 4s	73¾	73¾	73¾
17 W & L E 4s	54¾	54	54
1 Wilkesbarre & E 5s	55	55	55
12 Wilson 1st 5s	98¼	98	98
17 Wilson cv 6s	96¼	96	96

Total sales, par value, $13,454,000.

First Mortgage 6% Serial Gold Bonds

of the

Abitibi Power & Paper Co., Ltd.

of Montreal

Authorized issue $5,000,000. Issued $4,753,000. Paid off serially, $354,000. Outstanding at present time, $4,399,500. Principal and interest payable in U. S. funds in Chicago or New York. Denominations $500 and $1,000, maturing in annual series up to February 1, 1934.

The issue is secured by First Mortgage upon the company's mills, timber limits and water powers in northern Ontario, recognized as one of the soundest paper properties on this continent.

Equity behind First Mortgage bonds as represented by market value of junior securities is $17,800,000.

Net earnings available for interest, depreciation, etc., were $939,872 in 1916; $1,323,001 in 1917 and $1,643,653 in 1918.

Net earnings for eleven months ending November 30, 1919, show a steady increase in earning power.

The location of the properties with respect to waterpower, wood supply and accessibility to market is exceedingly favorable, placing the company in a strong position from the standpoint of competition.

Most of the Company's product is consumed in Chicago, Cleveland, Louisville and other cities of the Middle West.

Our experience in financing pulp and paper properties qualifies us to recommend these bonds as a prime industrial investment.

We offer the unsold balance, amounting to less than $200,000 in a wide range of maturities, at prices to yield 6¼% to 6½%, depending upon maturity.

Ask for Circular No. 1026B

Peabody, Houghteling & Co.

Est. 1865—Inc. 1918

10 South La Salle Street CHICAGO

120,000 SHARES

The Locomobile Company

Common Stock

(Without Par Value)

CAPITALIZATION

The initial capitalization, upon completion of proposed plans, will be approximately as follows:

	To be Presently Authorized	To be Presently Issued
Bonded debt	$2,500,000	$1,416,000
7% Cumulative Preferred Stock	5,000,000	3,350,000
Common Stock (without par value)	300,000 shares	200,000 shares

We summarize as follows from a letter signed by Mr. Emlen S. Hare, who is to be President of the new Locomobile Company:

Organization: Company is to be formed to acquire the business and assets of the Locomobile Company of America; incorporated 1899, one of the first concerns in this country to produce automobiles in any quantity.

Management: Messrs O. E. Hunt, H. D. Church, Henry Lansdale and C. L. Guyman, who, until recently, held positions with the Packard Motor Car Company as Chief Engineer of Motor Cars, Chief Engineer of Motor Trucks, Sales Manager of Cars and Government Distribution Manager, respectively, and who are now associated with the Mercer Motors Company, will be available to the new Company, as the Mercer Motors Company will, subject to appropriate action by its stockholders, acquire a substantial block of common stock of the new company.

Business: Company proposes, in order to meet a growing demand, to add to its present high-grade passenger car and commercial truck, a medium-sized and lower-priced "Locomobile" quality car.

Earnings: Net profits, available for interest, after depreciation and taxes, as ascertained by Barrow, Wade, Guthrie & Co., Public Accountants, increased from $760,283 for year ended June 30, 1916, to $1,245,823 for 12 months ended June 30, 1919. The latter figure, after allowing for bond interest and preferred dividends of a new company is equal to $4.63 per share on the new common stock to be presently issued.

Assets: Total net assets (exclusive of good-will, patents and trade names), as per certified balance sheet of June 30 1919, including $2,000,000 new cash working capital about to be introduced, and including earnings since that date are equivalent to approximately $17.50 per share for the new common stock to be presently issued.

Listed on the Baltimore Stock Exchange.

It is anticipated that application will be made to list the Common Stock on the New York Stock Exchange.

The legal proceedings in connection with the issue will be passed upon by Messrs. McAdoo, Cotton & Franklin, New York.

Delivery may be made in the form of interim receipts, exchangeable for stock certificates, "when, as and if issued."

We offer the above Common Stock "when, as and if issued and received by us" at

$25 per share

Circular on request

Colgate, Parker & Co.
49 Wall Street
New York

Hemphill, Noyes & Co.
37 Wall Street
New York

The statements presented above, while not guaranteed, are obtained from sources which we believe to be reliable.

JOHN V. FARWELL CO. REVIEW.

John V. Farwell company in its weekly review of trade says:

"Wholesale dry goods and general store merchandise business has entered the new year with less noticeable cessation of post-holiday demand, compared with former years. Retailers report a greatly increased tendency toward home dressmaking, with active demand for linings, dress trimmings, and patterns. Cotton goods market continues firm and advancing. Importation of gloves unsatisfactory. Tendency toward higher prices in leather, cotton, wool, and silk gloves. Collections good.

OFFICIAL WEATHER FORECAST.

The official weather forecast for today and tomorrow and yesterday's table of records follow:

Ohio—Snow in north; snow or rain in south portion Friday; somewhat colder; Saturday generally fair.

Indiana—Local showers and colder Friday; Saturday fair.

Lower Michigan—Local snows Friday; Saturday generally fair; fresh northeast winds Friday.

Upper Michigan—Generally fair Friday and Saturday; somewhat warmer Saturday.

Missouri—Clearing and continued cold in east, fair with slowly rising temperature in west portion Friday; Saturday fair and warmer.

Wisconsin—Partly cloudy Friday and Saturday; rising temperature Saturday and in west portion Friday.

Minnesota—Generally fair Friday and Saturday; warmer Friday and in east portion Saturday.

Iowa—Generally fair Friday and Saturday; rising temperature Saturday and in west and central portions Friday.

North Dakota—Fair Friday and Saturday; somewhat warmer Friday.

South Dakota—Fair Friday and Saturday; warmer Friday.

Nebraska and Kansas—Fair and warmer Friday and Saturday.

Montana—Generally fair Friday and Saturday; warmer in west portion Friday; moderate temperature Saturday.

Wyoming—Generally fair Friday and Saturday, warmer Friday.

Place of observation.	Temp. 7 p. m.	Highest today	Lowest last night	Kind of weather	Direction of wind	Precipitation 24 hours
Jan. 8, 1920.						
7:00 p. m. Central time.						
Eastern states—						
Albany	36	38	32	Cloudy	N.W.	....
Atlanta	60	62	38	Cloudy	S.W.	.14
Boston	42	42	36	Cloudy	S.W.	4...
Buffalo	34	36	30	Cloudy	N.W.	....
Charleston	60	70	44	Cloudy	S.W.	....
New York	38	42	34	Cloudy	W.	.10
Philadelphia	40	42	34	Cloudy	W.	.16
Pittsburgh	34	38	36	Snow	W.	.84
Raleigh	56	64	44	Cloudy	S.W.	.04
Washington	40	44	48	Rain	N.E.	.34
Gulf states—						
Abilene	28	38	24	Cloudy	N.	....
Amarillo	18	32	18	Clear	N.	.52
El Paso	26	34	20	Clear	N.	.20
Fort Worth	32	44	32	Cloudy	W.	.76
Galveston	58	58	38	Cloudy	N.W.	.70
Jacksonville	62	72	58	Clear	S.E.	....
Miami	70	78	68	Clear	S.E.	....
Mobile	62	68	60	Cloudy	S.	.56
Montgomery	60	70	52	Cloudy	S.	....
New Orleans	74	74	62	Fair	N.W.	.04
San Antonio	36	38	32	Cloudy	N.W.	.16
Shreveport	38	42	38	Cloudy	N.W.	.64
Tampa	70	74	58	Cloudy	S.W.	....
Vicksburg	50	72	50	Cloudy	N.W.	1.01
East Central states—						
Alpena	26	34	Snow		N.	....
Cairo	32	32	Rain		N.	1.30
Chicago	29	29	Cloudy		N.	....
Cincinnati	34	34	Rain		N.E.	1.80
Cleveland	30	34	Cloudy		N.E.	....
Detroit	28	34	Cloudy		N.	....
Grand Haven	34	34	Clear		N.	....
Evansville	34	36	Rain		N.	1.48
Fort Wayne	28	32	28	Snow	N.E.	....
Grand Haven	32	38	32	Cloudy	N.E.	....
Grand Rapids	28	32	28	Cloudy	N.E.	....
Green Bay	14	30	14	Clear	N.	....
Indianapolis	28	32	30	Snow	N.E.	.74
Madison	12	18	12	Snow	W.	.18
Marquette	16	20	16	Snow	W.	....
Memphis	34	36	36	Rain		2.68
Milwaukee	20	20	20	Cloudy	N.	....
Nashville	34	52	40	Rain	W.	1.58
Peoria	16	22	16	Cloudy	N.E.	....
Sault Ste. Marie	10	20	10	Clear	N.	....
Springfield, Ill.	24	32	32	Snow	N.E.	.01
West Central states—						
Bismarck	8	10	0	Clear	N.W.	....
Charles City	8	18	8	Clear	N.	....
Concordia	20	22	22	Cloudy	N.	....
Davenport	22	24	22	Cloudy	N.E.	....
Des Moines	18	18	10	Cloudy	N.	....
Devils Lake	4	4	0	Clear	N.	....
Dodge	24	24	22	Cloudy	N.	.06
Dubuque	18	18	14	Cloudy	N.E.	....
Duluth	14	14	6	Clear	W.	....
Huron	12	18	8	Clear	N.E.	.01
Kansas City	20	22	18	Cloudy	N.	....
Keokuk	18	26	20	Cloudy	N.	....
Little Rock	34	34	34	Rain	N.W.	4.00
Moorhead	4	8	10	Clear	S.E.	....
North Platte	22	32	18	Clear	W.	....
Oklahoma	22	24	22	Snow	W.	.70
Omaha	14	14	12	Cloudy	W.	....
Rapid City	30	30	14	Snow	N.W.	....
Sioux City	12	16	8	Clear	N.	....
St. Louis	32	32	26	Snow	N.E.	.34
Minneapolis	13	14	8	Clear	N.E.	....
Springfield, Mo.	18	22	22	Snow	N.	.80
Wichita	20	22	8	Clear	N.W.	.14
Williston	16	22	6	Clear	W.	....
Mountain states—						
Boise	26	26	10	Clear	S.E.	....
Cheyenne	14	20	0	Clear	N.W.	....
Denver	14	20	10	Clear	S.W.	....
Havre	8	12	0	Clear	N.W.	....
Helena	14	18	4	Fair	N.W.	....
Landec	2	4	12	Cloudy	W.	....
Miles City	28	30	8	Cloudy	N.	.04
Phoenix	48	52	34	Clear	E.	....
Pueblo	16	26	12	Clear	N.	....
Salt Lake City	20	28	16	Clear	S.E.	....
Yellowstone P.	6	8	12	Snow		.02
Pacific states—						
Fresno	50	52	32	Clear	S.W.	....
Los Angeles	56	60	42	Clear	S.W.	....
Portland, Ore.	34	36	28	Clear	S.W.	....
San Diego	56	58	42	Clear	S.W.	....
San Francisco	54	56	46	Clear	N.E.	....
Spokane	24	24	22	Cloudy	W.	....
Walla Walla	20	24	22	Cloudy	W.	....
Seattle	40	40	30	Fair		....
Canadian—						
Battleford	26	32	4	Fair	W.	....
Calgary	38	44	18	Clear	W.	....
Edmonton	38	44	26	Clear	W.	....
Medicine Hat	26	34	12	Clear	W.	....
Minnedosa	20	24	2	Clear	W.	....
Quebec	32	38	26	Snow	S.	.18
Qu'Appelle	10	24	2	Cloudy	N.W.	....
Toronto	26	34	32	Cloudy	N.W.	....
Montreal	30	34	28	Cloudy	W.	....
White River	10	10	10	Cloudy		....
Winnipeg	6	10	0	Clear	S.E.	....

INDEX TO CLASSIFIED ADVERTISEMENTS.

	Page.
Auction Sales	28
Automobiles	28
Barter and Exchange	20
Bicycles and Motorcycles	28
Billiards and Bowling	26
Board and Lodging	26
Board Wanted	26
Books and Magazines	28
Building Material	28
Business Chances	28
Business Service	26
Business Personals	26
Cameras and Kodaks	26
Castoff Clothing	28
Cemeteries	28
Cleaners and Dyers	28
Clothing, Furs, etc.	27
Collections	27
Dancing Schools	28
Death Notices	28
Detective Agencies	28
Dogs, Birds, Poultry, etc.	28
Dressmaking and Millinery	26
Financial	26
Garages	29
Help Wanted—Male	21, 22, 23
Help Wanted—Female	23, 24, 25, 26
Home Workers' Service	27
Horses and Carriages	28
Hotels	27
Household Goods	28
Household Goods Wanted	28
Instruction	28
Jewelry, Watches, etc.	28
Leaseholds	28
Legal Notices	29
Light and Heavy Manufacturing	26
Loans—Personal Property	28
Lost and Found	26
Machinery and Tools	28
Miscellaneous	28
Mortgages	28
Monuments	28
Musical and Dramatic	28
Musical Instruments	28
Music Rolls and Records	28
Office Devices	28
Partners Wanted	28
Patents, Patent Attorneys	26
Personal	26
Plumbing, Heating, Fixtures	26
Postage Stamps, Coins, etc.	28
Printing, Engraving, Binding	26
Real Estate	27, 28
Roommates	26
Safes	28
Situations Wanted	20, 21
Stocks and Bonds	28
Sporting Goods	28
Storage, Carting, Forwarding	29
Store and Office Fixtures	26
Scales	28
To Rent	26, 27
Trade Schools	23 and 26
Typewriters, etc.	26
Trunks, Bags, Suitcases	20
Typewriters and Supplies	26
Undertakers	19
Wanted to Rent	26, 27

TRUNKS, BAGS, SUITCASES.

Second Hand Trunks & Bags.

Bought, sold and exchanged. Large stock always on hand. We also do repairing. MONARCH TRUNK & LEATHER WORKS, 149 N. Dearborn-st. Central 8313.

INDESTRUCTO WARDROBE TRUNK. Rent from special $37.50 while they last. UNCLE MAX'S LOAN BANK, 675 N. Clark-st.

BARTER AND EXCHANGE.

WANT PARLOR GRAND PIANO. PARLOR and dining r. furniture; have 40 acres cut over timber land; value $1,000. E. P. DOUGLAS, Melrose Park, Ill.

TO EXCHANGE—$700 EQUITY IN $1,100 residence lot in Greater Chicago for automobile. R. CHIDLOW, Elmhurst, Ill.

WILL TRADE ELECTRIC PLAYER PIANO for auto. 8400 S. Halsted-st.

DETECTIVE AGENCIES.

PRIVATE DETECTIVES—
Commissions of all kinds performed in Sweden, Norway, and Denmark regarding investigations, inquiries, dissentanglements, etc. Conscientious and under absolute discretion. ANTON PERSSON, Malmo, Sweden.

MISCELLANEOUS.

FOR SALE—OR RENT—WHEEL CHAIRS; cheap. 1911 W. Harrison. West 3489.

SITUATIONS WANTED—MALE.

Bookkeepers and Clerks.

Bookkeeper, Accountant.

Experienced modern general ledger, office detail man, competent, ambitious, highly recommended; American; age 37; salary $2500 month. Address G 458, Tribune.

SITUATION WTD—YOUNG MAN DESIRES a position as claim clerk or file clerk; having railroad experience in this line; willing to start for $25 per week; would like to have an interview concerning these. Address F 381, Tribune.

GROCERY CLERK.

Pleasant, cleancut worker of long experience wants busy, homelike place on West Side. Phone Seeley 1078 after 6 p. m.

BOOKKEEPER.

Double entry bookkeeper and office manager, 20 years; age 48; A1 references. Address F 137, Tribune.

SITUATION WTD—YOUNG MAN, AGE 23, seeks permanent connection with a concern where there is opportunity; have ability and can be trained; 4½ yrs.' clerical exp. Address E 55, Tribune.

SITUATION WTD — BY STUDENT OF ACCOUNTANCY as junior accountant or as bookkeeper; college graduate; 16 years' experience as principal of high school and 3 years' experience as teacher of bookkeeping; best references; married. Address F 237, Tribune.

SITUATION WTD—A1 CASHIER AND bkkpr.; 8 years' exp., with large mfg. concern; best ref.; age 25. Address F 393, Tribune.

SITUATION WTD—BKKPR. OR JR. ACcountant; age 21; 3 yrs. exp., bkkpr. new accounting student; best ref.; state salary. Address F 240, Tribune.

SITUATION WTD—EXPERIENCED PHYsician's secr., accountant, and expert typist; age 40; married; $175. Address G A 418, Tribune.

SITUATION WTD — MAN, 29, STUDYING accountancy evenings, seeks position as assistant to bookkeeper or similar. Address NAJMAN, 3758 W. 26th-st.

SITUATION WTD — YOUNG MAN, 23, 5 yrs.' exp. asst. cashr. asst. bkkpr.; pay roll; thorough knowledge office routine; A1 ref. Address F 481, Tribune.

SITUATION WTD — YOUNG MAN STUdent, any kind of work occupying 5 or 6 hours; has exp. as grocery clerk; So. Side pref. Address F 375, Tribune.

SITUATION WTD—BOOKKEEPER, EXPErienced; has spare time; opening, closing, keeping books; also financial statements. Address F 511, Tribune.

SITUATION WTD — BKPR. OFFICE MAN; thoroughly exp.; age 34; single; good penman; desires position with widow-like consideration. Address E 85, Tribune.

SITUATION WTD—YOUNG MAN, 20 YRS., H. S. grad., 2½ yrs. office exp., desires position with future; knowledge of typing, pay roll work, etc. Address F 358, Tribune.

SITUATION WTD—EXPERT ACCOUNTANT will devote evenings and Sundays to special work. Irving 7524.

SITUATION WTD—A NO. 1 SHOE MAN; 12 years' retail experience. Address D 496, Tribune.

SITUATION WTD—YOUTH (18), INTELLigent; can typewrite, oper. switchboard; job at anything; A1 ref. Wells 2740.

SITUATION WTD

SITUATIONS WANTED—FEMALE.

Domestics and Cooks.

SITUATION WTD—BY PLEASANT, NEAT and neatly dressed Danish lady, who has made it a study and practice to be an exclusive, first class woman cook; clubs, hotels, D. T. engagement needless to answer unless you are confident on the best of services; $18 and up. Address E 312, Tribune.

SITUATION WTD—AN A1, FULLY COMPETENT married couple, cook-houseman; if a party, going party, as chauff.; first class Chi. ref. Address D 425, Tribune.

SITUATION WTD—WILL COOK SUNDAY night dinners and parties. Doug. 2106. BRYANT.

SITUATION WTD—OLD LADY IN FAMILY as helper; good home more than wages. 417 E. 45th-pl. Phone Oakland 7501.

SITUATION WTD—WHITE WOMAN, A1 cook, wants position in private family. Tel. Seeley. Ask for Mrs. Cook.

SITUATION WTD — YOUNG GIRL TO DO housework. Apply 1629 N. Halsted.

SITUATION WTD—GEN. WORK; COL. GIRL. Ref.; no Sunday. Drover 10214.

Housekeeper and Caretakers.

SITUATION WTD—BY COMPETENT EDUcated woman, as companion and housekeeper anywhere where refined, service appreciated; ref. Ph. Wellington 2322.

SITUATION WTD—HOUSEKEEPER FOR elderly widower or bachelor. Write 125 E. Oakwood. Phone Kenwood 1927. Hempton.

SITUATION WTD—WOMAN WITH 6 YEAR old child desires position as housekeeper. Address S 92, Tribune.

SITUATION WTD—AS HOUSEKEEPER, OR housek., comp.; S. S. Went. 5739.

SITUATION WTD—HSKPR. GENTLEMAN'S home; Chr. Sc. pref. Address E 89, Tribune.

Dressmakers and Seamstresses.

SITUATION WTD—AS SECRETARY, BY high grade business woman, expert stenographer, well educated and full knowledge of office detail. Address H S 18, Tribune.

SITUATION WTD—FRENCH SEAMSTRESS, sewing, plain sewing, wants work in fam. Address F 582, Tribune.

SITUATION WTD—SEAMSTRESS, OUT OR home. Drex. 3725. 4537 Vincennes.

SITUATION WTD — EXP. SEAMSTRESS; by or out; by day. Kenwood 10328.

SITUATION WTD — DRESSMAKER; MAKE dress in day; ref. Kenwood 8707.

SITUATION WTD — DRESSMAKING BY day. Graceland 7233.

SITUATION WTD—EXPERT DRESSMAKER, reasonable. Graceland 6707.

Nurses and Governesses.

SITUATION WTD — GRADUATE NURSE will take in her own home invalid, nervous or convalescing person; beautiful front room. 4723 Vincennes-av. Drexel 475.

SITUATION WTD — EXP. GRAD. TEACHER trains subnormal, backward pupils; mental cases specialty. Hum. 9459.

SITUATION WTD—SPECIAL TEACHER will instruct nervous, backward children. Address S 91, Tribune.

SITUATION WTD — NURSE WILL TAKE aged, nervous or mental case in own home; excellent care. Phone Kenwood 771.

SITUATION WTD — PRACT. NURSE; KIND; ref. N. Side pref. Irving 5430.

SITUATION WTD—YOUNG FRENCH GOVerness, compan. Address E 407, Tribune.

Laundresses and Day Work.

SITUATION WTD—LAUNDRY OR CLEANing by the day. Drexel 1281.

SITUATION WTD—COL. GIRL, DAY'S work; laundr. or cleaning. Doug. 4456.

SITUATION WTD—SWEDISH WASHING, cleaning. MRS. LINDSTRUM, 864 King-pl.

Stenographers, Typists, Etc.

SITUATION WTD—EXPERT STENOGRAPher; experienced handling sales and credit correspondence; A1 references. Address E 111, Tribune.

SITUATION WTD—HIGH GRADE, WELL AP. parlor steno.-secy.; wide exp., initiative; unusual ability; good correspondent and office manager; capable. Ph. Boulevard 4675.

SITUATION WTD — BY UNUSUALLY WELL qualified stenogr. [with secretarial ability]; 1 yr. grad.; at present employed; $30. Ad. Box 308, Tribune.

SITUATION WTD—BY HIGH GRADE steno.-secy.; 28 years; 9 yrs.' experience; ref.; ability, good personality. Phone Sunnyside 6980.

SITUATION WTD — SECRETARIAL OR high class stenographic position by expert stenographer; has knowledge of Spanish. Ad. 868, Tribune.

SITUATION WTD — STENOGRAPHER-SECretary; A1; 10 years' experience; $30 per week. Address E 97, Tribune.

SITUATION WTD — EXPERIENCED, COMpetent stenographer, H. S. grad.; $25; small wage to begin. Address E 98, Tribune.

SITUATION WTD—STENOGRAPHER; COMpetent; desires specification work; prefers suburbs. South Chicago 3515 after 7 p. m.

SITUATION WTD—STENO.-SECY., BUS. woman, wide exp., $25. Address E 449, Tribune.

SITUATION WTD—STENOGRAPHER, COMpetent and reliable. Salary $25. Address A 341, Tribune.

SITUATION WTD — TYPEWRITING AT home; neat, accurate work turned out. Phone Edgewater 7821.

SITUATION WTD—STENOG.-SEC'Y; GOOD shorthand; any line. Tel. Lincoln 3079.

HOME WORKERS' SERVICES.

SPECIAL LARGE RUGS, CLEANED LIKE new, $1.50 per yd.; windows, 15c up. Phone now and avoid the rush. Armenian Home Rug and House Cleaner. Phone 7707.

WANTED—MALE HELP.

Stores and Offices.

ACCOUNTANTS—SEVERAL SENIORS AND juniors for permanent positions. Phone Wab. 6770 for appointment. LEWIS MURPHY, C. P. A., 905 Ft. Dearborn Bank Bldg.

A. A. QUINN, Resident Mgr.

ACCOUNTANT—THOROUGHLY GROUNDED in general taxation, for permanent position with established firm of certified public accountants. Address E 90, Tribune.

ACCOUNTANT — SENIOR, EXPERIENCED in public accounting. E. J. Holmes & Co., 1st Nat. Bk. Bldg.

ACCOUNTANTS, SECOND SENIORS; GIVE age, sal., tel. Address H X 76, Tribune.

ADDRESSERS.

25 at Once.

Only those willing to work 44½ hour week need apply.

2d Floor.

632 S. State-st.

ADDRESSERS.

Must be good writers.

4th floor, 632 S. Sherman-st., 2 blks. south of Board of Trade.

ADDRESSERS—WE PAY $1.75 PER THOUsand for steady work. Ask for MR. EDWARDS, 3d floor, 166 W. Adams.

ADVERTISING MAN

For paint manufacturer; knowledge of paint preferred but not absolutely essential; must be able to write good copy, get up folders, booklets, follow-up letters, etc. If you have had experience with farm papers, newspapers, and small town dealers there is a big opportunity if you make good.

We are a large concern doing a national business.

Give complete information covering your past experience, age, references, education, present position, salary, etc. Address K C 246, Tribune.

ASSISTANT CASHIER—INSURANCE CO., North Side; responsible position; good opportunity for advancement; state experience and salary expected. Address K J 177.

ASSISTANT SHIPPING CLERK — TAILOR in trade. Experience. Good opportunity for right man.

MARX TAILORING COMPANY.

AUDITOR — THOROUGHLY GROUNDED IN principles of modern accounting. Send photo and letter of application to P. O. Kelsey, Controller, Marion Machine, Foundry and Supply Company, Marion, Ind.

BOOKKEEPER—FRONT OFFICE, FOR LARGE N. Side office. Must have hotel experience. Address F 108 Tribune.

BOY MESSENGERS — YOUNG MEN WHO wish to learn the banking business will find opportunity here. Men with high school education preferred.

CHICAGO TRUST CO., 231 S. Madison-st.

BOY TELLER — A LOOP BANK IS LOOKing for a young man with a wide banking experience. A good opportunity for the right party. Give age, experience, and salary expected. Address K S 86, Tribune.

CLERK AND RECEIVING TELLER for bank in central Illinois; give full particulars as to experience, salary and ref. H. J. LINKINS, Auditor, 630 W. Washington, Springfield, Ill.

CLERK—FOREIGN EXCHANGE; fair knowledge of Polish and Jewish languages required. Schiff & Co. State Bank, 111 W. Washington.

CLERK-KEEPER—ACCURACY AND ABILITY to handle large volume of business necessary; must have experience. Address G 382, Tribune.

CLERK-KEEPER — THOROUGHLY EXPERIenced; apply with written application; salary $125 first part. GUMBINSKY BROS. Cafeteria, 1 Madison-st.

CLERK-KEEPER, ACCOUNTANT—GOOD SALary; night man; state experience and salary. Address G X 165, Tribune.

CLERK—FOR PAY ROLL distribution; steel plant experience preferred; state age, experience, and salary required. F. B. HANDY, Works Auditor, INTERSTATE IRON & STEEL CO., 118th-st. and Calumet river.

CLERK—WITH EXPERIence on production and costs for steel plant; state age, experience, and salary required. F. B. HANDY, Works Auditor, INTERSTATE IRON & STEEL CO., 118th-st. and Calumet river.

CLERK—IN WEST SIDE BANK TO OPERate Burroughs statement machine. Address G X 522, Tribune.

CLERK—RATE, FAMILIAR WITH SOUTHeast territory; salary $121 per month; C. I. & L. railroad, 836 Federal-st., 2d floor.

CLOTHING SALESMAN, accustomed to serving high grade trade. Good opportunity to experienced man.

ANDERSON & BROTHERS, Michigan-av. at Washington.

COLLECTOR—FOR INSTALLMENT AC. counts; hustler; must furnish bond. Apply Rm. 511, 30 N. Dearborn-st.

CORRESPONDENT.

25 to 30; experienced sales and advertising detail; good opportunity; West Side manufacturing concern. State age, experience, salary desired. Address K O 324, Tribune.

COST ACCOUNTANT — FAMILIAR WITH foundry and machine shop practice. Send photograph with letter of application to E. O. Cummings, Controller, Marion Machine, Foundry and Supply Company, Marion, Ind.

COST CLERK,

Experienced, good opening.

GOODMAN MFG. CO., 4834 S. Halsted-st.

COUNTERS.

Young men with high school education preferred; as piece work counters; good pay and splendid opportunity for right men. Apply at once, Hurley Machine Co., 54th-av. and 22d-st., Cicero.

DRUG PRICER AND ASSISTANT PURCHASING AGENT.

THIS IS A REAL OPPORTUNITY FOR AN EXPERIENCED MAN. APPLY AT ONCE.

THE STANDARD LABORATORIES, 847 W. JACKSON-BLVD.

EXPERIENCED SHIPPING clerk—For State-st. store; must know city and suburbs; excellent future and good salary. Address K O 163, Tribune.

EXPERIENCED TIMEkeeper and watchman in loop hotel. Address K C 337, Tribune.

FILING CLERK.

Young man who is ambitious and wants to get a start where there is real opportunity.

UNITED DRUG CO., 1416 W. 37th-st.

FILE CLERK — COMPETENT; ONE ABLE to take charge of files in loop office. State experience and salary expected. Address K S 85, Tribune.

FURNISHING SALESMAN.

Man experienced in high grade men's furnishings. Good opportunity to first class man.

ANDERSON & BROTHERS, Michigan-av. at Washington.

GENERAL OFFICE CLERK—AT ONCE; good at figures. To applicant who can qualify a splendid opportunity is offered. State age, experience, and salary desired. Address A 421, Tribune.

GROCERY CLERKS—APPLY Mr. Neuman, T. & G. STORE, 16 N. Michigan.

LEDGER CLERK.

SHOULD HAVE EXPERIENCE ON SALES LEDGER AND BE A GOOD PENMAN. LARGE WHOLESALE HOUSE OFFERS EXCELLENT OPPORTUNITY FOR ADVANCEMENT. APPLY W. H. HAUN, CHICAGO MERCANTILE CO. 159-171 N. MICHIGAN-AV.

LEDGER MAN.

Man accurate and quick. Apply Credit Manager, fifth floor.

THE FAIR.

LEDGER MAN—GENERAL OFFICE WORK; experienced, wholesale meat market, West Side; salary, $22. Address K C 492, Tribune.

LIABILITY INSURANCE CLERK — HIGH school graduate; experienced preferred; good opportunity; state age, experience and salary expected. Address K C 496, Tribune.

WANTED—MALE HELP.

Stores and Offices.

BOOKKEEPER.

Experienced young man in bookkeeping and detailed accounting as assistant to general office manager. Must have knowledge of typewriting for billing purposes. Reply giving references and salary. Address K C 161, Tribune.

BOOKKEEPER'S ASST., TO post cash and charges; North Side; permanent position; future opportunity; state fully age, experience, references, and salary expected. Address K M 553, Tribune.

BOOKKEEPER — THOROUGHLY EXPERienced; prefer one with financial training and familiar with income tax; must have initiative and be of good character; in answering give age, experience, education, references, salary desired, etc., which will be treated in confidence. Address K S 366, Tribune.

BOOKKEEPERS — BRIGHT AMBITIOUS young men who are looking for an opportunity with a well known mercantile concern; must be quick and accurate at figures and have some idea of trial balances, etc.; state age, experience and salary expected. Address K S 94, Tribune.

BOOKKEEPER-CASHIER — THOROUGHLY experienced man; no consideration given applicants unable to produce credentials proving ability from opening to closing books; salary $125 per month. Address G X 536, Tribune.

BOOKKEEPER — YOUNG MAN, AMBItious, rapid, with some experience; good penman; good chance for promotion in growing business; state age, salary wanted and telephone number. Address F 337, Tribune.

CLEARING HOUSE CLERK—RELIANCE State Bank, Madison and Ogden. See H. E. KAEBER.

CLERK—FOR PAY ROLL distribution; steel plant experience preferred; state age, experience, and salary required. F. B. HANDY, Works Auditor, INTERSTATE IRON & STEEL CO., 118th-st. and Calumet river.

CLERK—WITH EXPERIence on production and costs for steel plant; state age, experience, and salary required. F. B. HANDY, Works Auditor, INTERSTATE IRON & STEEL CO., 118th-st. and Calumet river.

CLERK—IN WEST SIDE BANK TO OPERate Burroughs statement machine. Address G X 522, Tribune.

CLERK—RATE, FAMILIAR WITH SOUTHeast territory; salary $121 per month; C. I. & L. railroad, 836 Federal-st., 2d floor.

CLOTHING SALESMAN, accustomed to serving high grade trade. Good opportunity to experienced man.

ANDERSON & BROTHERS, Michigan-av. at Washington.

COLLECTOR—FOR INSTALLMENT AC. counts; hustler; must furnish bond. Apply Rm. 511, 30 N. Dearborn-st.

CORRESPONDENT.

25 to 30; experienced sales and advertising detail; good opportunity; West Side manufacturing concern. State age, experience, salary desired. Address K O 324, Tribune.

COST ACCOUNTANT — FAMILIAR WITH foundry and machine shop practice. Send photograph with letter of application to E. O. Cummings, Controller, Marion Machine, Foundry and Supply Company, Marion, Ind.

COST CLERK,

Experienced, good opening.

GOODMAN MFG. CO., 4834 S. Halsted-st.

COUNTERS.

Young men with high school education preferred; as piece work counters; good pay and splendid opportunity for right men. Apply at once, Hurley Machine Co., 54th-av. and 22d-st., Cicero.

DRUG PRICER AND ASSISTANT PURCHASING AGENT.

THIS IS A REAL OPPORTUNITY FOR AN EXPERIENCED MAN. APPLY AT ONCE.

THE STANDARD LABORATORIES, 847 W. JACKSON-BLVD.

EXPERIENCED SHIPPING clerk—For State-st. store; must know city and suburbs; excellent future and good salary. Address K O 163, Tribune.

EXPERIENCED TIMEkeeper and watchman in loop hotel. Address K C 337, Tribune.

FILING CLERK.

Young man who is ambitious and wants to get a start where there is real opportunity.

UNITED DRUG CO., 1416 W. 37th-st.

FILE CLERK — COMPETENT; ONE ABLE to take charge of files in loop office. State experience and salary expected. Address K S 85, Tribune.

FURNISHING SALESMAN.

Man experienced in high grade men's furnishings. Good opportunity to first class man.

ANDERSON & BROTHERS, Michigan-av. at Washington.

GENERAL OFFICE CLERK—AT ONCE; good at figures. To applicant who can qualify a splendid opportunity is offered. State age, experience, and salary desired. Address A 421, Tribune.

GROCERY CLERKS—APPLY Mr. Neuman, T. & G. STORE, 16 N. Michigan.

LEDGER CLERK.

SHOULD HAVE EXPERIENCE ON SALES LEDGER AND BE A GOOD PENMAN. LARGE WHOLESALE HOUSE OFFERS EXCELLENT OPPORTUNITY FOR ADVANCEMENT. APPLY W. H. HAUN, CHICAGO MERCANTILE CO. 159-171 N. MICHIGAN-AV.

LEDGER MAN.

Man accurate and quick. Apply Credit Manager, fifth floor.

THE FAIR.

LEDGER MAN—GENERAL OFFICE WORK; experienced, wholesale meat market, West Side; salary, $22. Address K C 492, Tribune.

LIABILITY INSURANCE CLERK — HIGH school graduate; experienced preferred; good opportunity; state age, experience and salary expected. Address K C 496, Tribune.

WANTED—MALE HELP.

Stores and Offices.

LYON & HEALY

have a vacancy for a bookkeeper to work in their main office. Good opportunity for right young man. Apply employment bureau, 4th floor, Wabash and Jackson.

MAN, YOUNG, TO LOOK after promise system and do some corresponding; large West Side mfg. concern; state age, experience, and salary expected. Address K M 554, Tribune.

MAN — A LARGE BUILDING MATERIAL manufacturer in this city has a position open for a capable young man who has some knowledge of advertising and is a good correspondent. He will work with the Sales Manager in the production of advertising matter, and the correspondence resulting from direct by mail efforts and publicity advertising will be delegated to him.

When replying please give an outline of your experience and state age, salary expected, education, and any special qualifications you may have for this work. Address K S 430. Tribune.

MAN—FOR GENERAL WORK —South Side bank; good opportunity for wide awake young man; state age, experience, salary received, and references. Address K N 451, Tribune.

MAN — YOUNG, AS A DEpartment timekeeper in mfg. plant.

ADAMS & WESTLAKE CO., 324 W. Ohio-st.

MAN — WELL KNOWN MANUFACTURING concern has an opening for a young man in sales and advertising dept.; preferable just out of High School. If you have had some experience in a position of this kind, so much the better. Tell us all about yourself and state salary expected. Address G X 160, Tribune.

MAN—YOUNG, FOR CLERICAL WORK IN office of large concern; must be fair penman and accurate at figures; permanent position, with chance for promotion if capable. Apply in own handwriting, giving age, experience, references, salary expected, and telephone number. Address K M 569, Tribune.

MAN — WINDOW TRIMMER and first class card writer. YONDORF CLOTHING CO., Van Buren and Halsted-st.

MAN—BETWEEN 25 AND 45 YEARS OLD, to confirm orders, inspect equipment, no solicitation, no experience necessary; well known loop concern; salary, $1,200; some traveling; state age and references or no consideration shown application. Address F 482, Tribune.

MAN, YOUNG,

Rapid on figures, for extending orders, jobbing house, printing, in Central Mfg. District. Excellent advancement. State age, experience, and salary expected. Address K M 567, Tribune.

MAN, YOUNG,

for house messenger, wholesale house in Central Mfg. District. Excellent working conditions and early advancement assured; state age. Address K M 565, Tribune.

MAN — NEW YORK STOCK EXCHANGE house here will pay big salary for man capable of taking complete charge of office. Must be organizer and experienced in grain and stock business. Address F 486, Tribune.

MAN—YOUNG, 18 TO 20, TIMEKEEPING and pay roll work; machine shop, South Side; must be good at figures; accurate and fast worker; good chance to advance; state age, experience, salary wanted. Address K M 574, Tribune.

MAN — YOUNG, HIGH SCHOOL EDUCAtion, to take position with large business house where business exp. will be more valued by applicant than salary of $30 per week. State age, exp., if any. Address K S 106, Tribune.

MAN — YOUNG, 20 TO 25 YEARS of age, for general office work; good chance for advance... State age, experience, and with whom, nationality, and salary expected. Address K S 108, Tribune.

MAN—BRIGHT, ENERGETIC, YOUNG, FOR office work in West Side mfg. plant; excellent opportunity for advancement; state age, experience, schooling, and reference. Address G X 175, Tribune.

MAN—YOUNG, ABOUT 17-19, TO LEARN cost work; experience unnecessary; state education and salary expected. Address G X 521, Tribune.

MAN—SPANISH, YOUNG, MEXICAN PREF.; well educated, translate Spanish English; state age, experience, and salary to start. Address G X 173, Tribune.

MAN — YOUNG, EXPERIENCED SALES ledger posting, trial balance, general office work, packing house market; West Side; salary to start, $22. Address K J 171, Tribune.

MAN — YOUNG, ASSIST PAY ROLL CLERK. EMIL J. KRIMSKY, 1305 Michigan-av.

MAN—ABOUT 22; ASSISTANT BOOKKEEP. er; South Side resident; $20 to $25 to start. Address K S 355, Tribune.

MAN—YOUNG, AS BOOKKEEPER, WHOLEsale house; state salary and experience. Address K O 377, Tribune.

MEN—EXPERIENCED IN MACHINISTS' supplies and hardware; one shipping clerk; good opportunity for advancement. Machinists' Supply Co., 19 N. Jefferson-st.

MEN—EXPERIENCED IN FOLDING CIRCUlars; highest wages; steady work. Ask for MR. PETERSON, 3d floor, 166 W. Adams.

OFFICE MAN.

Experienced, rapid, and accurate at figures. State age, experience, and initial salary. Address K C 330, Tribune.

OFFICE ASSISTANT—IN A BROKERAGE office in Springfield, Ill.; must be competent accountant; state experience and salary expected. Answer to P. O. Box 402, Springfield, Ill.

ONE OF THE LARGEST LOOP CLOTHING STORES has 6 top notch openings for EXPERIENCED CLOTHING SALESMEN.

Men who have proved their ability to be interested. The opportunity is as big as you make it—income limited only by each salesman's earning capacity. Write full details of experience, etc. Address K S 123, Tribune.

OPERATOR — EXPERIENCED BURROUGHS bookkeeping adding machine operator, for North Side bank; must be North Side resident; state age, experience, and salary expected. Address K O 178, Tribune.

OPERATOR—EXPERIENCED BURROUGHS bank bookkeeping machine. UNION TRUST COMPANY, Madison and Dearborn-sts.

ORDER WRITER—YOUNG MAN, ABOUT 18. Underwood machine; permanent position with good opportunity for advancement. 640 W. Lake.

RECEIVING TELLER.

Experienced. Splendid opportunity for advancement. LIBERTY TRUST & SAVINGS BANK, Kedzie-av. and Roosevelt-rd.

RECEIVING CLERK.

Man experienced as receiving clerk and capable of handling men; good pay and steady work. Apply at once, Hurley Machine Co., 54th-av. and 22d-st., Cicero.

RECEIVING TELLER—EXPERIENCED. General Bookkeeper—Experienced. South Side bank. Good salary. Best of references required. Address G X 529, Tribune.

RECEIVING TELLER — EXPERIENCED, for North Side bank. Must be North Side resident; state age, experience, and salary expected. Address K O 175, Tribune.

RECEIVING TELLER—FOR SOUTH WEST Bank; Polish, Slovak or Bohemian; state salary, experience, and references. Address K S 575, Tribune.

SALESMAN—CLOTHING; MUST BE THOroughly experienced and able to speak Bohemian; this is a splendid chance for a real high grade salesman who is accustomed to earn a handsome salary. See Mr. C. W. Silver, ROGER BROS., 232 S. State.

SALESMAN — FOR MEN AND WOMEN'S shoes of the best grade; unusual opportunity. Address K 172, Tribune.

SECEIVING TELLER—RELIANCE STATE Bank, Madison and Ogden. See H. E. KAEBER.

SALESMAN—FURNITURE; BORAX MAN. 2324 S. Roosevelt-rd.

SAVINGS TELLER—BANK OUTSIDE LOOP to handle large volume of cash rapidly and accurately; also familiar with collections. Address K H 270, Tribune.

SAVINGS BOOKKEEPER — RELIANCE State Bank, Madison and Ogden. See Mr. Kolbay.

SHIPPING CLERK — BRIGHT, ENERGETIC of middle age. One familiar with tires and accessories. Only experienced applicants will be considered. Address K O 179, Tribune.

SHORTHAND WRITER-TYPIST—ABLE TO take and transcribe German shorthand; state references and salary expected. Address K H 197, Tribune.

SODA FOUNTAIN — STEADY POSITION for experienced man; wholesale meat market, West Side; salary, $22. Address K C 492, Tribune.

WANTED—MALE HELP.

Stores and Offices.

SEVERAL GOOD POSITIONS for young men 18 to 25 with some experience in clerical work are open in a growing loop bank; good salaries are paid and opportunity for advancement is afforded for young men who want to make a permanent connection that has a real future. Address K S 68, Tribune.

SHOE SALESMEN.

Good salaries.

Excellent opportunity for advancement.

Several of these positions are permanent.

Pleasant working conditions.

8 hours work.

Apply Supts.' office, 9th floor.

MARSHALL FIELD & CO., RETAIL.

STENOGRAPHER — YOUNG man for stenographic and general office work; experience not necessary.

ETCHING CO. OF AMERICA, 2326 W. Congress.

STENOGRAPHERS.

Young men. Beginners preferred. Apply today.

CRANE CO., 836 S. Michigan.

STENOGRAPHER — YOUNG MAN; PREFER one with high school education and at least two years' experience as stenographer; position permanent and good salary for right man. Address K S 107, Tribune.

STENOGRAPHER—AS ASSISTANT TO manager in branch office, 100 miles away; excellent starting salary and future for live wire; state age, married or single, education and exp. in detail. Address F 167, Tribune.

STENOGRAPHER — TO PRESIDENT OF Life Insurance Co. Must have good education; good chance for advancement. Address G X 158, Tribune.

STENOGRAPHER — EXPERIENCED AT dictation; knowledge of handling credits and books; good salary. Apply Gregg Tea and Coffee Co., 60 E. So. Water-st.

STENOGRAPHER—OR STUDENT TO WORK half days. State hrs. and salary expected. Address K S 364, Tribune.

STENOGRAPHER—MALE, YOUNG AND capable; good opening. Splitdorf Electrical Co., 1466 S. Michigan.

STOCK BOOK CLERK, ASSISTANT SHIPPING CLK., FOR SASH AND DOOR JOBBING BUSINESS. PERMANENT, GOOD POSITION FOR YOUNG MEN. SOME EXPERIENCE IN LINE REQUIRED. ADDRESS OR APPLY CHICAGO MILLWORK SUPPLY CO., W. 37TH-ST. & LOOMIS-PL.

STOCK MAN TO HANDLE RECORDS AS WELL AS STOCK IN SMALL ELECTRICAL MANUFACTURING PLANT. MUST BE ABLE TO KEEP STOCK RECORDS CORRECTLY. IN REPLYING STATE AGE AND PREVIOUS EXPERIENCE. ADDRESS G X 460, TRIBUNE.

STOCKKEEPER AND RECEIVING CLERK—to take complete charge of department; good salary and promotion when ability is shown; give age and education. Address K S 88, Tribune.

TALLYMAN.

NORTHWESTERN LUMBER CO., 3660 N. KILBOURN, NR. MILWAUKEE.

TIMEKEEPER

and payroll clerk; young man 20 to 22 years of age; some experience necessary. The position offers good chance for promotion to bright, willing worker.

Heath & Milligan Mfg. Co., 1833 Seward-st.

TYPIST.

Young man with experience for order and billing dept. Must be accurate. Good position for willing worker.

Heath & Milligan Mfg. Co., 1833 Seward-st.

TYPIST.

Young man; good future; large West Side mfg. concern; state age, experience, and salary expected. Address K M 535, Tribune.

TYPIST—IN BILLING DEPT.; EXPERIence and wages. Address F 248, Tribune.

WANTED—YOUNG MAN, 16 to 18 years of age, for general office position. Exceptional opportunity for advancement. Apply SELZ, Market and Monroe-sts.

WE HAVE SEVERAL OPENings in our purchasing department for young men to do filing and develop into advanced positions. Apply C. F. Marth, CENTRAL ELECTRIC CO., 320 S. Wells.

WESTERN UNION SERVICE

UNUSUAL OPPORTUNITY FOR YOUNG MEN 16 TO 21; PERMANENT INTEREST. ING OCCUPATION; LIBERAL INITIAL SALARY; RAPID SCHEDULED ADVANCEMENT TO POSITIONS PAYING $1,200 TO $1,700 OR MORE. HIGH GRADE RESTAURANTS, COST PRICES, ANNUAL VACATIONS WITH PAY, SICK BENEFITS, INSURANCE, PENSIONS.

APPLY WESTERN UNION, ROOM 305, 111 W. JACKSON-BLVD.

WINDOW TRIMMER

for men's clothing store, age 28 or over, to qualify for responsible position; wonderful opportunity; must furnish A1 refs. Address K J 421, Tribune.

WANTED—MALE HELP.

Stores and Offices.

WINDOW TRIMMER AND CARD WRITER—Must also be able to handle floor; some but experienced need apply. Box 318, Kokomo, Ind.

YOUNG MAN, 18 TO 20 YRS., as assistant ledger clerk; must write a good hand; you need not be an expert; a bright school graduate will do.

SPRAGUE, WARNER & CO., 600 W. Erie-st.

YOUNG AND MIDDLE AGED men as cashiers and inspectors; must furnish A1 references; permanent positions; good salaries. Apply 10th floor, Employment Office. ROTHSCHILD & COMPANY, State, Jackson, Van Buren.

YOUNG MAN FOR ACcounting work who has had some experience in machine shop practice; good salary. WEYMAN-BRUTON CO., 4325 Colorado-av.

YOUNG MAN to keep set of books for small corporation and some stenographic work. State age, experience and salary wanted. Address K O 174, Tribune.

YOUNG MAN, ABOUT 20 years old, as assistant in accounting department. Call or phone G. H. Deu. BUNTE BROS., 738 W. Monroe.

YOUNG MAN, of ability as assistant in advertising and sales department. This is a fine chance for a young man of more than ordinary intelligence and industry. Must have had at least 3 years of public high school; some experience desirable but not necessary. Give full particulars about yourself. State salary to start. Address G X 201, Tribune.

YOUNG MAN—TO ASSIST ADVERTISING manager of prominent phonograph concern; one who writes good hand and is thoroughly experienced and capable of handling large amount of detail and records efficiently; state age, experience, salary, address, and phone number. Address H X 73, Tribune.

Executives and Managers.

PURCHASING AGENT.

Young man over 25 yrs. old, college graduate, with science or engineering degree, to control purchase of expense materials. Reply either personally or through a third party, giving qualifications, religion, beliefs, nationality, and salary desired.

W. A. WIEBOLDT & CO., 3239 Lincoln-av., Dept. X.

ASSISTANT

ADVERTISING MANAGER.

We desire the services of a high grade advertising man. Applicant must have had best type of agency experience and ability to write forceful copy. Must be capable of creating strong, attractive layouts. Appointments will be made on the basis of experience and records of advertising which applicants have produced. While this advertisement calls for an assistant manager, there exists the opportunity for the right man to secure within a very short time the position of manager. Only those who have had considerable experience with representative American organizations, or who have handled national accounts, will be considered. Give details and state age and salary desired. Address K O 238, Tribune.

MANAGERS — FOR LUNCH ROOM; MEN WITH BUSINESS EXPERIENCE AND WHO CAN FURNISH GOOD REFERENCES; INEXPERIENCED MEN PUT IN TRAINING FOR SHORT PERIOD WITH FAIR SALARY. APPLY FROM 9 TO 12 A. M., 4TH FLOOR, JOHN R. THOMPSON CO., 350 N. CLARK-ST.

OFFICE MANAGER—IN PURchasing dept., large mail order house; must be system man and capable of intelligently handling help. State age, experience, and salary. Address H L 459, Tribune.

MIDDLE AGED MAN.

We need an active, intelligent man of middle age to take charge of a small filing section. Permanent position with excellent possibilities to the right man.

HART SCHAFFNER & MARX 36 S. FRANKLIN-ST.

SALES MANAGER,

Experienced, to handle stock issue proposition with large going industrial concern; unlimited possibilities for an energetic man. Address K S 100, Tribune.

FIRST CLASS ADVERTISING MAN

At once. Must be familiar with dry goods, ready to wear, and millinery lines. A man of originality who can write high class copy. State experience, references, salary expected and send samples of work with first letter. A. LIVINGSTON & SONS, South Side Square, Bloomington, Ill.

STORE MANAGER—EXPERIENCED IN INstallment business, clothing preferred; splendid opportunity for the right man; state age, experience, where now and how long employed, salary, whether married or single; all information strictly confidential. Address G X 206, Tribune.

MAN—CAPABLE, FOR POSITION OF EXECutive secretary or business manager of live trade association; must have sufficient experience, initiative, and executive ability to promote the fullest benefits for the association; state qualifications fully. Address G 409, Tribune.

PRODUCTION MAN—YOUNG, EXPERT IN buying engravings, electrotypes, printing, cutouts, and all such material; advertising agency experience preferred; fine chance with comic advertising agency. State experience, salary wanted, etc. Address K S 72, Tribune.

CHATTEL LOAN MAN — EXPERIENCED of unusual ability, by out of town remodeled loan company of high standing, amply financed. State fully age, experience, and present employer. Address F 416, Tribune.

READY-TO-WEAR DEPARTMENT MANager and buyer; either man or woman; first class; give age, list of former employers, and length of time with each. Address F 417, Tribune.

APPLY STRAIN BROS. Great Falls, Mont.

MERCHANDISE MANAGER AND BUYER for dry goods store; first class; give age, list of former employers, length of time with each and salary received. Apply STRAIN BROS. Great Falls, Mont.

PAINT EXPERT — FAMILIAR WITH MATErials and modern methods used in auto painting and able to instruct others; part time. Address K S 318, Tribune.

CAFETERIA MANAGER — EXPERIENCED man in this line, with good references. John R. Thompson Co., 350 N. Clark-st. Apply office, 4th floor.

SODA AND LUNCH MAN — CAPABLE OF managing store in absence of prop.; good salary to right man. Address by letter. W. E. MUELLER, 617 Davis-st., Evanston.

MAN — EXPERIENCED FOR RETAIL furniture store; capable of buying and selling; Central Ill. city of 4,000. Address [illegible]

Executives and Managers.

GENERAL MANAGER WANTED

For an electric steel foundry company in the east. The applicant must have proven executive ability and a full knowledge of the electric steel casting business in all its details. In your application please state the different positions you have held, and your present position with the firm where you are now employed. Also salary expected. This inquiry is made by a large manufacturer in the east who has planned a very large extension of his steel casting business, and only men with proven ability need apply. Address H O 39, Tribune.

MAN—THOROUGH MANUFACTURING MAN with some accounting; cost and sales knowledge, so be trained and educated in special line of business, later to take charge of foreign manufacturing plants; knowledge of Spanish considered valuable but not absolutely necessary; reply stating fully experience, age, salary, etc. Address H O 33, Tribune.

Boys—Office and Factory.

A SUBSIDIARY COMPANY of the U. S. Steel Corporation has an opening for a young man between 16 and 18 years of age, who has had at least 1 year of high school education. In answering be explicit. Address K S 581, Tribune.

BOYS WANTED.

An excellent opportunity for boys 14 to 16 years of age, who have graduated from grammar school, is afforded in a growing loop bank. Boys who are ambitious and attentive to duty are paid good salaries to start with opportunity for promotion and increase in salary. Two of these positions are open now and applications are desired immediately from boys who want permanent positions that offer a real future. Address K S 69, Tribune.

BOY—12 TO 15,

FOR GENERAL WORK IN ADVERTISING DEPARTMENT. BRING SCHOOL CERTIFICATE. SHORT HOURS. GOOD PAY.

A. C. McCLURG & CO. ADVERTISING DEPT. 330 E. OHIO.

BOYS.

14-16 years.

House Messengers.

BUTLER BROTHERS, Randolph-st. Bridge.

BOYS

Between 14 and 17 years of age; nice work; good pay to start and splendid chance for promotion. Apply at once to CONSUMERS CO., Rm. 625, 111 W. Washington-st.

BOY

to run errands, make himself generally useful. Good opportunity for the right kind of boy. R. WALLACE & SONS MFG. CO. 10 S. Wabash-av.

BOY—STRONG, TO WRAP bundles. Room 606, 230 S. La Salle-st.

BOY—FOR OFFICE WORK, WITH OPPORtunity to learn filing systems. See MR. WINSLOW, Room 1662 Monadnock Bldg., 53 W. Jackson-blvd.

BOY—OFFICE, 14 TO 16, TO RUN ERrands and do general office work; good salary for energetic boy. Apply C. S. Wille, Room 504, 20 E. Jackson.

BOYS—ABOUT 16 YEARS OF AGE, FOR office and stock work; good opportunity for advancement. Primalt Products Co., 821 Blackhawk-st.

BOY—BRIGHT, OFFICE, TO RECORD ORders; good penman. Excellent opportunity for bright boy. Apply Purchasing Dept., Liquid Carbonic Co., 31st and Kedzie.

BOY—BRIGHT, OVER 16 YEARS FOR mail desk and bank messenger; $65 to start. Apply Mr. Strunk, World Tire Corp., 1508 Michigan-av.

BOYS — EXPERIENCED FEEDERS ON folding machine; $15 a week to start; also beginners. RICKARD CIRCULAR FOLDING CO., 732 Federal-st.

BOY—OFFICE BOY, 16 YEARS OR OLDER, for work in law office. Address G X 176, Tribune.

BOY—ABOUT 16, FOR OFFICE; GOOD PAY and good advancement with old established firm. Address K O 389, Tribune.

BOY—ARCHITECT'S OFC., EXP. UNNEC.; chance advancement very good; $12 wk. Address G X 205, Tribune.

BOYS—OVER 16; CHANCE TO LEARN easy trade; permanent; 1 block from loop. POOLE BROS., 903 S. Clark-st.

BOY — TO RUN ERRANDS IN PRINTING office; $12 week to start. 5th floor.

WANTED—MALE HELP.
Professions and Trades.

ASSISTANT FOREMAN.
STAINS AND FILLERS.

WANTED: Man with thorough knowledge in the manufacture of stains and fillers. Splendid opportunity for right man to connect with one of the largest and oldest manufacturers of paints and varnishes. Good salary to start and opportunity for future development. Address H O 27, Tribune.

AUSTIN MFG. CO.,
HARVEY, ILL.,
WANTS
LABORERS,
HELPERS,
PATTERNMAKERS.
See MR. RYAN at Old Quincy No. 9, Randolph and La Salle-sts.
154 W. Randolph-st.

AUTOMATIC SCREW MAchine operators—We can use a number of first class Brown & Sharpe and Acme automatic screw machine operators to work in factory about 100 miles from Chicago. We are starting a night shift which will work from 7:30 p. m. to 6 a. m., 5 nights a week; rate 80 cents per hour, with a 20% bonus additional, which is paid every week for night work. Address, stating last 3 employers and when you could start to work, K K 413, Tribune.

AUTOMOBILE SHOP AND production manager, experienced,
To take full charge of large business repairing, rebuilding, and assembling automobiles; must be able to competently supervise and direct the entire production end including mechanics, motor men, painters, body builders, metal workers, etc.
Prefer man with good technical education thoroughly acquainted with the construction and operation of Knight motors. Salary $100 per week to start.
In reply state experience, age, and give three references. Address K N 353, Tribune.

AUTOMOBILE
TRIMMERS,
SHEET METAL WORKERS,
WOOD WORKERS
FOR
BLOCKING UP AND REPAIRING; EXPERIENCED ON HIGH GRADE CLOSED BODY WORK.
Best wages in city paid. Piece or day work.
GRAFF MFG. CO.,
2919 Indiana-av.

AUTO SCREW MACHINE Operators—We can use a few men experienced setting and operating Brown & Sharpe, Cleveland & Acme automatic screw machines.
UNION SPECIAL MACHINE COMPANY,
311 W. Austin-av.

AUTOMATIC SCREW MAchine operators—Must be familiar with Acme and Cleveland make of machines.
THE ADAMS & WESTLAKE CO., 824 W. Ohio-st.

Automobile Woodworkers.
1st class all around men. Steady work. Good pay. 57 E. 21st-st.

AUTOMOBILE PAINTER.
1st class all around men. Steady work. Good pay. 57 E. 21st-st.

AUTO BODY AND DOOR TRIMMERS—ALSO cushion makers; piece work; permanent employment. Apply in person or write Stevens Motor Works, Freeport, Ill.

AUTO HELPERS—TO DELIVER GROCERIES Apply Mr. Linzie, T. & G. STORE, 16 N. Michigan-av.

AUTOMOBILE MACHINIST AND AUTOMObile Mechanic—All around. Apply 1446 Indiana-av.

AUTOMOBILE BODY WOODWORKERS—3515 Michigan-av.

BAG MAKER — A1, TO WORK ON HIGH grade leather traveling bags; first class position; out of town; good pay; steady work. Address K S 391, Tribune.

BAKER—TO TAKE CHARGE OF NEW WINdow bakery; electric oven; must be intelligent and understand bread and pastry thoroughly; we will pay well for the service of such a man. Bakery at Rockford, Ill. Apply in person or address LAWTON BROS., Rockford, Ill.

BEN DAY ARTIST.
We have a position for a capable man or could use beginner if he is artistic. Excellent position and good salary. Address K O 193, Tribune.

BENCH AND VISE HANDS on small, close work. Must be experienced as filers on interchangeable parts.
Union Special Machine Co.,
311 W. Austin-av.

BENCH HANDS.
CAN USE SEVERAL WITH SOME EXPERIENCE ON SMALL PARTS; ABLE TO LAY OUT AND DRILL SAME WITH VERY SMALL DRILLS.
AMERICAN PERFORATOR CO.,
625 W. JACKSON.

BENCH, FLOOR AND MACHINE MOLDERS —On implement and tractor work; also a few experienced millwrights; good wages, excellent working conditions and steady employment. Call or write Emerson-Brantingham Co., Rockford, Ill.

BINDERY TRIMMERS—EXperienced. KENFIELD-LEACH CO., 610 Federal-st., 3th floor.

BOX SPRING MAKER.
Apply 14th floor.
MANDEL BROTHERS.

BUILDING SUPT. — TO SUPERINTEND 16-story hotel in Chicago; must be man of experience and capability. Call at 1753 Conway Bldg., See Mr. Friedman.

BUTCHER—MUST BE FIRST CLASS. Drexel 347, or Oakland 499, 315 E. 43d.

WANTED—MALE HELP.
Professions and Trades.

BRASS MOLDERS.
Experienced. Good wages and steady work. Apply
PULLMAN CAR WORKS,
110th-st. and Cottage Grove,
Pullman, Ill.

BRICKLAYERS—1510 ROSEMONT-AV. AND Birchwood-av. and Ridge-blvd.
JOHN A. LUNDSTRUM & CO.

BUICK MOTOR CO.,
FLINT, MICHIGAN,
Wants: Toolmakers, Metal Pattern Makers, Machinists, Machine Repairmen, Machine Blacksmiths, Tool Dressers, Drop Forge Die Sinkers, Sheet Metal Die Makers, Acme, Gridley, Cleveland, and Brown & Sharpe Operators, Grinders, Molders, Machine Bench and Floor, Sample Body Builders. Best wages. Steady work. State full particulars in first letter.

BUICK MOTOR CO., FLINT, Mich., wants all around final inspectors on finished cars. State full particulars in first letter.

BUTCHER—
1208 W. 69th-st.

CABINET MAKERS WITH PHONOGRAPH EXPERIENCE.
SEARS, ROEBUCK & CO.,
Homan-av. & Arthington-st.

CABINET MAKERS.
Experienced; good wages and working conditions; plenty of work. Apply
PULLMAN CAR WORKS,
110th-st. and Cottage Grove,
Pullman, Ill.

CABINET MAKERS—EXPERIENCED ON cedar chests; steady work; good pay. 1051 W. 16th-st., 3 blks. west of Halsted.

CALKERS.
APPLY HAMLER BOILER & TANK CO.,
3906 S. Halsted-st.

CANDY AND ICE CREAM MAKER — AT once; experienced; $40 week. Diamond's Confectionery, Dubuque, Ia.

CARPENTERS WANTED.
HOTEL SOMERSET,
5001 Sheridan-rd.
Long job.
PASCHEN BROS.

CHAUFFEUR—WHITE ONLY; MUST BE married, without children; 4 rms. and bath, steam heated apt. supplied; unless you have had city experience driving and taking care of a high grade car and can give the best of reference, do not apply. Phone Douglas 8700. Ask for Mr. Kaul.

CHAUFFEUR—TO DELIVER GROCERIES; must come with unquestionable references; must be 30 years of age. Apply MR. LINGLE, T. & G. Store, 16 N. Michigan.

CHAUFFEUR — EXPERIENCED YOUNG man with knowledge of city and Ford car. Apply Gregg Tea and Coffee Co., 69 E. So. Water-st.

CHIEF DRAFTSMAN.
Qualifications:
Technical education.
Some shop training.
Has handled men.
Drafting room experience on oil or steam engines.
Production engineer ability.
One who has been assistant chief draftsman, section leader, or head of checkers will be considered.
Give full details and salary in first letter. Address H O 25, Tribune.

COATMAKERS—FINE; GOOD PAY; STEADY work. 813 W. 35th-st. Zukauskas & Co.

COMPOSITOR FOR A PRIvate printing plant, consisting of automatic Kelly and Gordon; out of town. Address K S 103, Tribune.

COMPTOMETER MECHANIC — EXPERIenced; steady position. PLEW, 323 S. La Salle.

COMPOSITORS—2; FIRST CLASS; PERMAnent work; best of working conditions. POOLE BROS., 505 S. Clark-st.

COMPOSITOR—JOB WORK; GOOD WAGES. T. Monsen & Son, 230 W. Huron-st.

COPPERSMITHS
FOR MARINE WORK.
STEADY.
HIGHEST PRICES.
ATLANTIC BASIN IRON WORKS,
Imlay and Summit-sts.,
Brooklyn, N. Y.

COPYWRITER-PLUS.
Our mechanical product reaches power plant engineers, master mechanics, technical people everywhere. If you can talk in their language through our ads, we want you; only experienced technical advertising men need apply. Address F 428, Tribune.

COREMAKERS.
Experienced, at once.
McCORD & CO.,
847 W. 120th-st.

CUTTER — FOR MERCHANT TAILOR store; must be practical all around man; good salary; steady position, near Chgo. Apply
ALEXANDER WOOLEN CO.,
326 W. Adams-st.

CUTTER—HIGH CLASS GENTILE OF GOOD personality; an opportunity for right man to get interest in the business; all correspondence strictly confidential. Address G Y 165, Tribune.

CUTTING PRESSMAN
Wanted—1st class, familiar with die work; steady employment; good salary to right man. Factory 35 miles from Chicago. Address K O 207, Tribune.

CYLINDER PRESSMAN FOR a private printing plant consisting of automatic Kelly and Gordon; out of town. Address K S 102, Tribune.

DIE SETTER—STEADY WORK.
CHICAGO METALLIC MFG. CO.,
542 W. 35th-st.

WANTED—MALE HELP.
Professions and Trades.

CYLINDER PRESSMEN—Night work. Black and color work. Miehle presses.
KENFIELD-LEACH CO.,
610 Federal-st., 2d floor.

DIEMAKERS.
First class mechanics for heavy blanking and forming dies.
Apply employment dept.
THE SENG CO.,
1450 Dayton-st.

DIEMAKERS.
We can use several more in open shop at Zion City; steady work for one year; employes not living in Zion City can commute from Kenosha, Waukegan, or Northern Chicago suburbs at cost of $4 per month. Call at factory COOK ELECTRIC CO., Zion City, or 2d floor, 910 W. Van Buren-st.

DESIGNER—ARCHITECTURAL AND ENGIneering, competent, who can draw preliminary factory plans and work up industrial layouts; the position requires speed, good judgment and hard work and is one of exceptional interest and possibilities to a practical man. Address K S 119, Tribune.

DRAFTSMEN WANTED
For right of way and track maps in connection with federal valuation. State age, experience and salary expected. Submit samples of work. H. R. CARPENTER, Chief Engineer Missouri Pacific Railroad Company, St. Louis, Mo.

DRAFTSMEN BY LARGE firm in Milwaukee; permanent positions with good chance for advancement; electrical experience desirable, but not necessary; give full information regarding education, experience, and salary expected. Address H O 19, Tribune.

DRAFTSMAN — EXPERIenced on freight car construction, by freight car manufacturer in Chicago; state salary and qualifications in 1st letter. Address K O 307, Tribune.

DRAFTSMAN — FREIGHT car experience. Apply by letter only.
THE RYAN CAR CO.,
Hegewisch, Illinois.

DRAFTSMAN — EXPERIenced in dies and sheet metal work. Address K O 206, Tribune.

Draftsman—Mechanical,
For detail and tracing work; young man, 18 to 20; give details about experience and salary expected. Apply by letter only to Engineering Dept.
IMPERIAL BRASS MFG. CO.,
1200 W. Harrison-st.

DRAFTSMEN.
Experienced machine designers. Apply Employment Department.
CRANE CO.,
S. Kedzie-av. and 40th-st.

DRAFTSMAN — EXPERIENCED, ACCUStomed to mechanical layout designing, millwright dept. and conveying machinery; give full details as to your education, experience, ability and salary expected in first reply. Address H O 34, Tribune.

DRAFTSMAN—ALSO 1ST CLASS CHECKER for drafting room on structural steel work. Apply at once. HANSELL-ELCOCK CO., Archer and Normal.

DRAFTSMAN—ONE WHO UNDERSTANDS detailing automatic machinery. Apply by letter or in person. Cameron Can Machinery Co., 240 N. Ashland-av.

DRAFTSMEN — EXPERIENCED ARCHITECtural, in Chicago office of a large corporation, for work on housing development. Address G X 164, Tribune.

DRAFTSMEN—MECHANICAL OR STRUCtural; also man with mine equipment experience. Car Dumper and Equipment Co., 1220 E. 75th-st.

DRAFTSMAN — FOR PATENT OFFICE; work permanent; excellent opportunity for technical graduate who wishes to study law. Address F 592, Tribune.

Draftsman—Structural.
Apply by letter, stating experience and salary expected. H. C. REUTER, 5728 S. Wood.

DRAFTSMEN—WITH SOME EXPERIence. Apply Midland Terra Cotta Co., W. 16th-st. and S. 52d-av.

DRAFTSMAN—WITH SOME EXPERIENCE on special machinery; give refs. and salary expected. Address K P 148, Tribune.

DRAFTSMEN—EXPERIENCED CAR. APply STANDARD STEEL CAR COMPANY, Engineering Department, Pittsburgh, Pa.

ELECTRIC PLATER — TO GO SOUTH IN high, dry climate; must understand plating in all details. State salary expected; give age, whether married or single, and references. Address G 172, Tribune.

ELECTRICIAN AND HELPERS—EXPERIenced only need apply. Address G X 453, Tribune.

ELECTRICIAN—CLASS B, FOR MODERN loop building. Address K P 142, Tribune.

ELECTRICIAN'S HELPER, L. F. GOLDEN, 1445 Belle Plaine-av. Call evenings.

EMBROIDERY MACHINE OPERATOR—ON Cornely F. D. machine; one thoroughly experienced, able to do all classes of work; position in Detroit, Mich.; highest salary and steady employment. Address H S 44, Tribune.

ENAMELER.
1st class, for automobile fender work. Steady emp. Good pay. 57 E. 21st.

ENGINEERS.
Electrical engineers, telephone engineers, or men with several years' practical experience in the telephone field will be interested in the vacancies we now have in our Central Office Engineering Department. The expansion in our Engineering force due to the rapidly increasing volume of business is creating opportunities of the sort you are probably looking for.
Call, write or phone Lawndale 5000.
Employment office open all day, including Saturday afternoon, Tuesday and Thursday evenings 6-8:30.
WESTERN ELECTRIC CO., INC.,
48th-av. and 24th-st.

ENGINEER—YOUNG, THOROUGHLY FAmiliar with foundry practice, for the foundry department of a live engineering organization; he must have constructive imagination and analytical ability; no brilliance is necessary but good stable ideas and willingness to concentrate on hard work are absolutely essential; a very exceptional opportunity for the right man. Address K S 118, Tribune.

ENGINEERING ASSISTANT.
Young man with at least 1 year mechanical engineering education, to assist efficiency engineer in large power house.
Employment Department.
COMMONWEALTH EDISON CO.,
72 W. Adams-st.

ENGINEER—CAPABLE, YOUNG, FAMILIAR with design and construction of factory buildings, wanted for an office assistant; must be open minded, clean cut, practical and a hard worker; an unusual opportunity for growth and advancement with a progressive organization. Address K S 120, Tribune.

ENGINEER — CAPABLE OF TAKING charge of power plant maintenance in loop building. State your qualifications. Address K S 86, Tribune.

ENGINEER—AT ONCE, APPLY AT 1340 Fullerton-av., rear.

ENGINEER—NIGHT.
3814 Ellis-av.

WANTED—MALE HELP.
Professions and Trades.

ENGINEER — STATIONARY, WITH LDRY. exp. preferred. 2161 Lincoln-av.

ESTIMATOR
or superintendent, for general contractor, by a graduate civil engineer; 10 years' experience in building business. Address J O 127, Tribune.

FACTORY FOREMAN.
Or man employed in factory, can earn $75 to $100 weekly extra. For particulars give phone number and address. Address K P 143, Tribune.

FEEDERS—GORDON, MALE OR FEMALE. Englewood Print Shop, 417 W. 63d-st.

FEEDER—GORDON. BERT L. WHITE CO., 1215 Fullerton-av.

FINISHER — ON CABINET work. Must be experienced on patching and French polishing; steady work; good wages; 44 hour week.
SEARS, ROEBUCK & CO.,
Homan-av. & Arthington-st.

FOREMAN.
Iron Molder
as working foreman for Chicago open shop foundry making heavy castings. State salary and experience. Address K S 588, Tribune.

Foreman—To Take Charge of Assembling Dept.
Experienced on electrical equipment for power plants; state salary, and experience. Address K M 551, Tribune.

Foreman for Ford Shop.
Must be practical man in drop hammer and Bradley hammer forging, and must be capable of handling help. Answer ad by mail only, giving references and wages expected. 3226 Belmont-av.

FURNACE TENDER—IN BRASS FOUNDRY. AJAX BRASS MFG. CO., 218 W. Kinzie-st.

GALVANIZER.
Man capable of assuming full charge of galvanizing dept. Must be thoroughly experienced and able to get results. Apply at once.
Hurley Machine Co., 54th-av. and 22d-st., Cicero.

GORDON FEEDERS,
male or female. Best wages, steady work.
LIBRARY BUREAU,
1735 Diversey Parkway.

GORDON FEEDERS—
Advance Printers, 112 W. Austin-av.

GORDON FEEDER — 1511 MASONIC TEMple.

GORDON FEEDERS—
Advance Printers, 112 W. Austin-av.

HAND SCREW
MACHINE OPERATOR.
First man for production work. Apply at once. HURLEY MACHINE CO., 54th-av. and 22d, Cicero.

HANDY MAN
as
BLACKSMITH'S HELPER,
18 to 22 years.
BUTLER BROTHERS,
Randolph-st. Bridge.

HANDY MEN
to assist in carpenter work.
Apply in rear of building.
337 E. Illinois-st.
Ask for Mr. Whalen.

HANDY MEN
for light bench work; over 21 years of age. Apply
GILL MFG. CO.,
351 W. 59th-st.

HANDY MAN.
Apply at once.
HURLEY MACHINE CO.,
54th-av. and 22d-st.

HIDE MARKET REPORTER.
Wanted—Experienced hide man, about 30 yrs., to report the markets daily; prefer one with some knowledge of tallow, greases, wool, etc.; fine opportunity for right man; good personality; references. Address F 408, Tribune.

IRON DOOR FINISHERS AND PLATE straighteners—Apply at office HANSELLELCOCK CO., Archer and Normal.

JEWELRY ENGRAVER AND CHASER—ON emblem work; steady work and best wages. The Craft Co., Wulsin Bldg., Indianapolis, Ind.

LABORERS.
Permanent. Out of town.
Room 10, 112 N. La Salle-st.

LATHE HANDS.
Apply at once.
HURLEY MACHINE CO.,
54th-av. and 22d-st., Cicero.

LATHE HAND. APPLY AT 4854 W. Kinzie-st.

LAUNDRYMAN—CHICAGO HOME FOR INcurables, 5535 Ellis-av.

LAYOUT MAN—FIRST CLASS, FOR SASH, doors, cabinet work; good wages; steady work. B. Goedde & Co., East St. Louis, Ill.

LINOTYPE OPERATORS — 2 COMPETENT men wanted; steady employment. JOURNAL, Crawfordville, Ind.

LITHOGRAPHER.
Familiar with photography on zinc plates. 2526 W. Congress-st.

LOCOMOTIVE MACHINISTS
76C HOUR.
CAR REPAIRERS,
Wood and Steel, 67c hour.
CAR DEPT. LABORERS,
43c hour.
FREIGHT BRAKEMEN.
APPLY 6 S. CANAL-ST.

MACHINISTS.
A1 all around men; experience on tool and die work desirable but not necessary; married men preferred; good working conditions. JOSEPH T. RYERSON & SON, 16th and Rockwell, Door 3.

MACHINIST — AN ALL AROUND MECHANic; one experienced with the making of tools and dies for celluloid buttons and button parts.
ST. LOUIS BUTTON COMPANY.
415 Lucas-av.,
St. Louis, Mo.

MACHINISTS,
Bench and lathe hands, between the age of 25 and 35 years; in reply state age and wages expected. Address K C 281, Tribune.

MACHINIST — EXPERIENCED MAN FOR repair work on grinding machinery; only 1st class man need apply.
AETNA BALL BEARING CO.,
213 Institute-pl.

MACHINIST—FIRST CLASS GENERAL; NO other need apply. A. A. 1 CO., 2068 Indiana-av.

MACHINE PLANER HANDS—2, 1ST CLASS. Fulton Machine Tool Co., 1422 W. Randolph-st.

MACHINIST. APPLY 1220 CHAMBER OF Commerce Building.

MACHINE AIRPLANE — FOR UNION SPECial sewing machines. Apply 3025 W. 47th.

MAN WANTED — YOUNG, competent, to act as foreman glove cutting department; must be capable, experienced, trustworthy, ambitious. Write immediately stating full experience, giving references. MORRISON RICKER MFG. CO., Grinnell, Iowa.

MAN — YOUNG, TO WORK ON LATHE; night work.
THE TRINDL CO., 2917 Wabash-av.

WANTED—MALE HELP.
Professions and Trades.

MAN, YOUNG,
FOR MACHINE SHOP.
TABLET & TICKET CO.,
624 W. Adams-st.

MAN — IMMEDIATELY; EXPERIENCED; satin finished and hard candy man; steady work; transportation furnished man and wife; write fully giving age, qualifications, salary and references. Truebine Biscuit Co., Portland, Ore.

MAN WANTED,
Single, to drive Ford to city and help around poultry farm. Good home and wages. Close in. Call Beverley 284.

MAN—CAPABLE OF DESIGNING PRACTIcal horse power alternating current induction motors; by out of town concern; state age, experience and salary when replying. Address H O 3, Tribune.

MAN—YOUNG, WITH SOME EXPERIENCE in optical or jewelry business; good pay. Phone Franklin 1480.

MAN—BRIGHT, YOUNG, TO WORK IN MAchine shop. 769 W. Van Buren.

MECHANICS AND LABORERS.
PERMANENT WORK ON DAY AND NIGHT FORCE. EXPERIENCED MEN TO OPERATE THE FOLLOWING MACHINES: GISHOLT, POTTER JOHNSON, RADIAL, MOLINE MILL; ENGINE LATHE; MACHINE REPAIRMEN; EXPERIENCED BENCH MEN; HARD LABORERS; FOUNDRY MILL; BOOM AND SAND BLAST; GRINDERS, CHIPPERS AND LABORERS; BLACKSMITH DEPT.; HEATERS, DROP HAMMER MEN; SHEAR HELPER; COAL PASSERS, FIREMEN, UNIVERSAL TOOL GRINDER.
SEE REPRESENTATIVE ANDREW HERMANSON, AT BRIGGS HOUSE, COR. WELLS AND RANDOLPH-STS., FRIDAY, SATURDAY AND SUNDAY, BETWEEN 9-12 A. M. AND 2-6 P. M. OR WRITE
THE BUDA COMPANY,
HARVEY, ILL. [CHICAGO SUBURB].

MECHANIC—MOTOR TRUCK; 1ST CLASS. Apply A. T. WILLETT CO., 705 Sebor-st.

MEN
FOR BINDERY WORK.
No experience necessary.
GOOD WAGES.
48 HOURS PER WEEK.
CUNEO-HENNEBERRY CO.,
455 W. 22d-st.

MEN'S CUSTOM CLOTHING CUTTER.
Wanted, man experienced in drafting and fitting high grade young men's clothing; experienced in highest grade custom tailoring essential; good opportunity for man of proven experience and ability. COHN RISSMAN, 418 S. Wells-st.

MEN OR BOYS — OVER 17, FOR LIGHT work; good pay.
Richardson Steel Fishing Rod Co., Grand-av. and Lake Shore-drive.

MEN—FOR WOODWORKING AND MAchine hands. Masterpiece Phonograph Co., 1427 Carroll-av. Haymarket 1507.

METAL SPINNER — EXPERIENCED ON copper; experienced buffer and polisher; experienced man in soldering copper and brass. ENDLESS GRAPH MFG. CO., 4200 W. Adams.

METAL SPINNER—2; FIRST CLASS, HIGH grade; highest wages; ideal working conditions; permanent jobs; state if married. THE KELLUM COMPANY, Kansas City, Mo.

MOLDER—MACHINE, ON BRASS AND aluminum; good wages; best conditions. 7751 S. Chicago-av.

MIXER WANTED.
EXPERIENCED IN MIXING FULL LINE HOUSE PAINTS AND ENAMELS.
CHICAGO VARNISH CO.,
2144 ELSTON-AV.

MONITOR MACHINE
Hands—Brass work.
J. J. RYAN & CO.,
100 S. Jefferson-st.

MONOTYPE RUNNER.
Night work.
ROGERS & HALL CO.,
Polk and La Salle-sts.

MONOTYPE TABULAR KEYBOARD OPERators—Three; union shop; steady work; $40 to $45 per week. Fort Wayne Printing Co., Fort Wayne, Ind.

MOLDERS—BRASS BENCH AND FLOOR; good working conditions. Hammond Brass Works, Hammond, Ind.

Nonunion Color Pressman.
Must be able to handle high grade process work. 48 hour shop. State experience and salary. Permanent position. Address K O 169, Tribune.

OPPORTUNITIES
for the following classes of help:
Heavy floor molders for dry sand work.
Medium floor molders for green sand work in an up to date gray iron foundry.
ALSO
Bench molders, machine molders, Taber machine floor molders. Floor molders who have had experience on gear case and motor frame heads, for malleable iron foundry.
Modern brick houses with all conveniences can be had for moderate rents, within ten minutes' walk of the plant.
Write or apply
Employment office,
GENERAL ELECTRIC CO.,
Erie, Pa.

PACKER AND MARKER—EXPERIENCED man, age 21 to 40. Apply room 856, 29 S. La Salle-st. BENJAMIN ELECTRIC CO.

PAPER SLITTER.
We require the services of anexp'd paper slitter in our set-up box dept. We prefer a man familiar with the cutting of paper for high grade candy boxes; however this is not absolutely necessary. Reply The Peerless Paper Box Mfg. Co., Plant No. 2, 3223 E. 55th-st., Cleveland, O.

PAPER CUTTER.
Steady. Must be intelligent.
MERCHANTS LITHO. CO.,
321 S. Sangamon-st.

PAPER RULER—FOR BINDERY CONNECTed with job printing office; one who can cut paper stock; permanent; 8½ hours; Rikok machine; state wages expected. Kewanee Star-Courier, Kewanee, Ill.

PAPER CUTTER.
Must be experienced. Apply Room 702, 25 N. Dearborn-st.

PATTERN MAKER — GOOD TOWN; EXcellent schools; permanent employment for a good workman. State experience and wages expected. Miles Manufacturing Company, Newton, Iowa.

PIE BAKER — EXPERIENCED; MUST BE expert on soft pies; state experience and salary expected. Address K O 284, Tribune.

PIANO VENEER CUTTER—STEADY WORK. Highest pay. Apply at once. F. G. Stark Piano Co. New Daylight Factory, Ashland-av. and 39th-st.

WANTED—MALE HELP.
Professions and Trades.

PHOTOSTAT OPERATORS
at once.
Young men with experience for night work.
CALL AT ONCE.
WESTERN ELECTRIC CO., INC.,
48th-av. and 24th-st.

PIANO CASE MAKERS—$6 TO $7 PER day; 8 hours. Steady work. Apply at once. P. A. Starck Piano Co., New Daylight Factory, Ashland-av. and 39th-st.

PLUMBERS—TO WORK IN OPEN SHOP; wages $1 per hour; 8 hour day; state experience in reply. JAMES W. FIELD & CO., Little Rock, Ark.

POLISHERS.
Experienced on small steel parts.
Union Special Machine Co.,
311 W. Austin-av.

PRESSMAN—CYLINDER.
On 1st class color work; highest wages and good opportunity for right parties. Must understand Dexter pile feeder. Apply
CORN PRODUCTS REFINING CO.,
63d-st. and Archer-av., Argo, Ill.

PRESSMAN—CYLINDER; FOR WORK ON a pony Optimus; ordinary two color and half tone work. T. A. P., 410 State-st., Beloit, Wis.

PRESSER — ON DRESSES. NATIONAL Garment Co., 108 N. State, B. 820.

PRINTERS, COMPOSITORS, PRESSMEN, Press Feeders, Stock Cutters—in western city; must be thoroughly capable, reliable, and nonunion; best of wages and labor conditions; eight hours. Give full information and particulars in letter. Address G A 408, Tribune.

PRINTER'S APPRENTICE — ABOUT A year's experience; modern shop; good opportunity to learn trade. Address G X 177, Tribune.

PRINTERS — GOOD JOB MEN. WINSHIP Co., 313 S. Clinton-st.

PRINTER—COUNTRY; STEADY WORK. CITIZEN, La Grange, Ill.

PRINTER—TO TAKE CHARGE OF 2 GORdon shops, 4472 Broadway.

PUNCH PRESS AND SCREW machine operators. Good, steady work.
CLEMENTS MFG. CO.,
609 Fulton-st.

PUNCH PRESS OPERATORS
H. G. SAAL & CO.,
4410 Ravenswood-av.

RAILWAY
Armature winders and electrical helpers. Apply 3901 West End-av., Chicago Surface Lines.

RAILROAD MACHINISTS, BOILERMAKers, and pipefitters—For work in New York Central locomotive shop in Elkhart, Ind. Apply F. J. SPRAGUE, Foreman, New York Central Engine House, 63d and Indiana, Chicago.

REED WORKERS—CHICAGO REED WARE MFG. CO., 1517 Carroll-av.

REPAIRMAN — EXPERIenced in repairing violins and musical instruments.
SEARS, ROEBUCK, & CO.,
Homan-av. & Arthington-st.

SCREW MACHINE OPERAtors—Hand; steady work.
BURKE & JAMES,
240 E. Ontario.

SHOEMAKERS — EXPERIenced upper stitchers and vampers.
J. P. SMITH SHOE CO.,
671 N. Sangamon-st.

SOAP MAKER—ONE THOROUGHLY FAmiliar with present day soap manufacturing methods, facilities, equipment, processes, etc.; big opportunity for party who knows well; no other need answer. Address H O 2, Tribune.

SODA FOUNTAIN REPAIR MAN—ONE FAmiliar with work on carbonators and soldering block tin. Write GRAUMAN, 15th and Blake, Denver, Colo.

SPRING MAKERS.
GRINDERS.
MACHINISTS.
MUST BE EXPERIENCED. STEADY WORK AND HIGHEST RATE. AMERICAN AUTOMATIC PRODUCTS CO., 865 N. SANGAMON.

STEEL MEN, FITTER HELPERS, RIVETER helpers, punch press operators and helpers, laborers; good wages.
MORAVA CONSTRUCTION CO.,
85th-st. and Stewart-av.

SUBSTATION OPERATOR APPRENTICES.
Men over 21 years for electrical operating positions in our substations. Applicants must have some technical education to qualify. Good opportunities for advancement in station operation.
Employment Bureau,
COMMONWEALTH EDISON COMPANY,
72 W. Adams-st.

SUITCASE MAKER—A1, ON HIGH GRADE leather suitcases; good job; out of town; good pay and steady work. Address K S 502, Tribune.

SWITCHMEN.
Experienced.
Apply
C., B. & Q. R. R.,
Employment Dept.,
547 W. Jackson-blvd.

TAILORS,
Experienced, for our men's alteration room.
Apply 14th floor.
MANDEL BROTHERS.

TALKING MACHINE MOTOR Repairmen. Can also use men mechanically inclined to work on phonograph motors. Steady work. Apply Employment Department.
SEARS, ROEBUCK & CO.,
Homan-av. & Arthington-st.

TECHNICAL MEN
for Permanent Positions.
We have several vacancies in our Planning division for technical men who have a thorough knowledge of modern shop practice. Men experienced in tool designing or time study work preferred.
Call or write.
Employment office open all day, including Saturday afternoon, Tuesday and Thursday evenings, 6-8:30.
WESTERN ELECTRIC CO., INC.,
48th-av. and 24th-st.

WANTED—MALE HELP.
Professions and Trades.

TECHNICAL GRADUATE—YOUNG, TO learn time study and rate setting work, with manufacturer of small parts, and screw machine products; very fine opportunity to become proficient in this work under experienced technical direction; state age, nationality, education, previous experience, if any. Address K M 486, Tribune.

TEMPLET MAKER, MARKERS AND FITters on structural steel. Address F 449, Tribune.

TESTER WANTED
EXPERIENCED IN TESTING FULL LINE, HOUSE PAINTS AND ENAMELS.
CHICAGO VARNISH CO.,
2144 ELSTON-AV.

TESTERS.
Experienced on automobile radiators.
McCORD & CO.,
847 W. 120th-st.

TESTING ENGINEERS.
Electrical engineering graduates, with operating experience preferred, for testing work on substation equipment.
Employment Bureau,
COMMONWEALTH EDISON COMPANY.
72 W. Adams-st.

TINTER WANTED
EXPERIENCED IN TINTING. FULL LINE HOUSE PAINTS AND ENAMELS.
CHICAGO VARNISH CO.,
2144 ELSTON-AV.

TINNER AND SOLDERER.
Man experienced on sheet cylinder preferred. Good pay; steady work. Apply at once.
HURLEY MACHINE CO., 54th-av. and 22d, Cicero.

TIRE MEN—EXPERIENCED FOR AD-ONAtire work. MITCHELL, 109 E. 39th-st.

TOOL DESIGNER.
Experienced on tools, jigs, fixtures, and dies. Desirable position for steady man. Good prospects for promotion.
STEWART-WARNER SPEEDOMETER CORP.,
1826 Diversey-pkwy.

TOOL AND DIE MAKERS.
High class. Call or write, stating your qualifications fully. Highest wages.
STEWART MFG. CORP.,
4335 Fullerton-av.

TOOL AND DIE MAKERS on small, high class work. Do not apply unless you are a first class man. H. G. SAAL CO., 4410 Ravenswood-av.

TOOL CRIB MAN.
Familiar with tools; middle aged man preferred. If you are steady, experienced, have a good record with past employers, and are interested in procuring a steady job with good wages, see H. P. HARTSOCK, 4425 W. 16th-st.

TOOL MAKERS.
Apply at once.
HURLEY MACHINE CO.,
54th-av. and 22d-st., Cicero.

TOOL AND DIE MAKERS—GIVE AGE, EXperience, wage expected, two last places employed, union or nonunion; don't apply unless you are an A1 man. Address K P 107, Tribune.

TOOLMAKERS — STEADY EMPLOYMENT, good wages; excellent living conditions; 50 miles from Chicago.
THE OLIVER TYPEWRITER COMPANY,
Woodstock, Ill.

TOOLMAKERS — SEVERAL ON SMALL tools; new toolroom; South Side. Apply Saturday, Jan. 10, 2 to 5 p. m. New Galt Hotel, 356 W. Madison-st.

TOOL DESIGNERS, LAYOUT MEN, AND detailers—Experienced. Apply The Page Co., 72 W. Adams-st.

TOOL AND DIE MAKERS—1ST CLASS, ON compound die work. Security Tool Works, 115 S. Clinton-st.

TRIMMER—A NO. 1, FOR WAGON AND auto work. Steady work and good pay to the right man. EDISON & BLACKBURN, 1409 Dodge-st., Omaha, Neb.

TRUCK DRIVER—LICENSED MAN, EXPEricnced on Ford trucks; must live on Southwest Side.
THE BORG & BECK COMPANY,
6558 S. Menard-av.

UNION LABORERS WANTED.
HOTEL SOMERSET,
5001 Sheridan-rd.
Long job. Do not apply unless experienced.
PASCHEN BROS.

WAIST DESIGNER.
State phone number or address. Address F 407, Tribune.

WANTED—2 CHEFS FOR hotels in Southwest.
3 second cooks.
1 baker.
1 fry cook.
Apply FRED HARVEY, 216 W. 18th-st., Chicago, or Union Station, Kansas City, Mo.

WATCHMAKER.
Experienced. Good salary. Steady position. A1 references.
I. C. NEWMAN,
183 N. Clark.

We Require the Services of a VARNISH MAKER.
Prefer a man who has had a technical education and is thoroughly experienced. Applicant must have thorough understanding of the manufacture of varnish from the purchase of the gum to the test of the finished product. Good salary for the right party. In replying state fully your education, married or single, companies you have worked with, together with references, and any further details you may care to submit. All replies treated strictly confidential. Address K O 234, Tribune.

WOODWORKING
MACHINE HANDS
for planer, sawyer, shaper, etc. New daylight factory. Good wages.
Excello Products Corp.,
4820 W. 16th-st.,
Tel. Cicero 55. Cicero, Ill.

WANTED—MALE HELP.
Professions and Trades.

WINDOW CLEANERS.
$6.00 A DAY.
AMERICAN WINDOW CLG. CO., 29 N Wells.

WRINGER MEN—WHITE OR COLORED, to work in laundry, wash room. Call at once, 2700 Jackson-blvd. Ask for Mr. Kaul.

INDIVIDUAL TOWEL CABINET AND ICE CO., 2741 Archer-av.

WOODWORKING
MACHINE HANDS
for production work by est. mfg. concern just opening small new plant on West Side near 12th-st., Crawford and Cicero-aves. Plant and equipment new and modern throughout; working conditions very best; good steady year round job; must be able to show good record with past employers. If unemployed write us, stating age, experience, and wages desired, whether married or single, your address and telephone number. Address K I 518, Tribune.

WOODWORKERS AND ALL AROUND MAchine hands; piece work; permanent employment. Write or apply in person. Stevens Motor Works, Freeport, Ill.

WORKING FOREMAN—EXPERIENCED IN setup paper box factory; one who can lend a hand. Box 613, Portsmouth, Ohio.

Pharmacists.
ASSISTANT REGISTERED PHARMACIST—Speaks Italian. Address K K 387, Tribune.

ASSISTANT OR REGISTERED PHARMACIST clerk—John A. Butts, 849 N. Clark-st.

DRUG CLERK—REGISTERED OR ASSIStant. A. W. WULZ, 43d and Langley, Ft. Oak. 33.

DRUGGIST—FULL REGIST.; POLISH; SALary, $35 weekly. Address J 53, Tribune.

DRUG CLERK—REGISTERED OR ASSIStant, 800 N. Clark-st.

PHARMACIST — REG. OR ASSISTANT; first class man. Central Street Pharmacy, Evanston 2030.

Farm and Garden Help.
MAN—TO WORK 70 ACRE FARM WITHIN 20 mi. Chicago; on one of main roads; must know how take care orchard and live stock and operate farm profitably; good dwelling house on property; satisfactory references required; state age, qualifications fully; state wages expected. Address K S 65, Tribune.

Salesmen, Solicitors, Etc.
A MAN OVER 30
Who is capable of interviewing executives and officials on an approval proposition; up to $150 per week to men with MENTALITY. Preference given to those who can travel to other cities. H. H. WHITE,

WANTED—MALE HELP.
Salesmen, Solicitors, Etc.

REAL ESTATE SALESMANAGER, $5,000 A YEAR,
with an opportunity of making $25,000 a year.
D. E. MULVEY & CO.,
N. E. Cor. 71st and Stony Island-av.

RUG AND LINOLEUM TRAVELING SALESMAN.
Experienced road salesman, for Southern Illinois, Indiana, and Northern Missouri; an opportunity to become connected with one of the largest floor covering jobbers in the country; must have carpet and linoleum experience, age and approximate salary; application considered confidential. Address by mail only, MR. STRAUSS, c/o W. RICHARDSON & CO., 125 S. Wabash-av., Chicago, Ill.

SALESMAN—SPECIALTY; RED BLOODED men, large calibered, genuine salesman in every sense of the word, who is interested in connecting with a big opportunity, where a permanent position and extraordinary future is assured. You must have good past record and be able to successfully sell executives of large organizations on your first interview plan averaging $200 in prize. You must value your time at $10,000 or more a year and be willing to make the effort to earn it. Straight commission. Weekly settlements. No drawing account. Minimum guarantee. Territory in middle western city. Our men are given a start which insures immediate success and the constant cooperation they receive has a record of being the highest grade in the country. Our men are making an average of over $7,000 yearly. Each man has had a steady increase in income, and the unparalleled success of our plan is producing sufficient renewals to automatically give a good additional increase. We are only interested in men who can meet the above requirements, who desire to make an immediate change, and are especially interested in men who have a good record in selling advertising or business courses. In answering, kindly state line of business you have been in—your record—your income—your age, and whether you are in a position to locate permanently in another city; also give phone number with your address. Address K S 340 Tribune.

SALESMEN — TO SELL direct to the home a nationally advertised electrical specialty. Highest commission; good men will be advanced rapidly to crew and branch managers. No canvassing. Leads furnished. Call mornings, 1301 Wilson-av. Ask for Mr. Phelps.

SALESMEN.
Greeks, Lithuanians, Roumanians, Serbians, Hungarians, Italians.
Men who speak a foreign language, that work in the steel mills and different factories in South Chicago ,who would like to learn permanent business, also earn big money while learning. This will not interfere with your present job. To the right man I will guarantee better than $35 per week added to your regular wages. We have something that will appeal to every good foreigner who works in South Chicago. Call in person any day this week from 1 p. m. until 8 p. m. at Room 3 Washington Hotel, 9151 S. Commercial-av., corner 92d-st. Ask to see Sales Manager.

SALESMAN
to make $10,000 in 1920. Selling is like baseball. The sales you made yesterday won't win the game today. Make your dream come true. Confidential. Address K S 314, Tribune.

SALESMAN.
Mere wishers are cheap and plenty enough, but doers that rouse and set multitudes thinking come as gold from the mines. If you are a doer see us. Address K S 313, Tribune.

SALESMEN—REAL ESTATE: TO SELL small farms, large lots and bungalows; a number of bungalows will soon be finished in our 400 acre subdivision; good live leads furnished; all or part time or salesmen who can work Saturdays and Sundays. You will sell our property easy to sell with our co-operation. See G. C. ELMORE, Gen. Mgr. A. T. McINTOSH & CO., 106 N. La Salle-st. Main 3065.

SALESMAN—OLD EST. HOUSE IN PRESsed stuarters over 20 years, desire to secure experienced city salesman to sell specialty to merchants; position worth from $50 to $80 a week; will start on straight salary and commission. References. MR. EDWARDS, Rm. 1079, 508 S. Dearborn-st.

SALESMAN—ROAD, TO CARRY A LINE OF gingham and voile wash dresses as a side line; we manufacture one of the strongest lines of this character in the country; good opportunity for one with established trade and able to give our line proper attention. A. ROTH CO., 1321 W. Congress-st.

SALESMAN — GROCERY—LIVE, WIDE-awake who will measure up to 100% efficiency in the grocery line. To such a man we offer an unusually remunerative position. If you measure up to the above qualifications write to J. J. FLAHERTY, R. 504, 130 N. Wells-st.

SALESMAN — TO SELL MANUFACTURERS of every kind of heavy machinery or material a crane made to fit on any motor truck, whereby one man can load up to 6 tons easily and quickly; account allowed on commission basis. Call Room 359 Peoples Gas Bldg., Sat., between 10 and 12.

SALESMEN — GREATEST PROPOSITION ever brought out; two sales a day means an income of $45 per week; an experienced salesman will train you in the field until you are capable of taking 10 orders a week. See sales manager, 1245 Transportation bldg.

SALESMAN—GENTILE: YOUNG MAN, NOT over 28; good size, appearance, tact and schooling, to represent going concern on road; sal. and exp.; unusual opportunity; give complete information for reply. Address F 463 Tribune.

SALESMAN—AT ONCE,
Who can successfully fill a vacancy position in a large corporation. See J. J. HAY, Rm. 510 Fisher Bldg., 343 S. Dearborn-st.

SALESMEN.
A FEW FOR CITY AND COUNTRY TERRITORY ON LIVE PROPOSITION; GOOD COMMISSION; PERMANENT. R. D. STONE, 32, 29 S. LA SALLE-ST.

SALESMAN—YOUNG MAN, AMBITIOUS TO break into selling game; will train such a man for the street and give him every opportunity to advance rapidly.
SEWELL-CLAPP-ENVELOPES,
23 E. Desplaines-st.

SALESMAN—WHO HAS AN ESTABLISHED territory, who calls on retailers, clothiers, tailors and hatters. Must be a producer. Line is interesting and sells itself. Address F 111, Tribune.

SALESMAN—ENERGETIC CLEAN CUT, TO call on the home; no house to house work; by appointment; must come well recommended and be over 25; $50 per week assured. Room 925, 115 S. Dearborn.

SALESMEN — WITH OR WITHOUT EXPERience. Sell an absolute necessity to Ford owners. Common sense combined with WORK will earn between $50 and $100 per week. Apply Master Sales Corp., 1918 Michigan-av. 2nd floor. Ask for Mr. BLEEDER.

SALESMAN—REAL ESTATE MAN OF REpresentative appearance preferably experienced in selling high grade north side improved real estate. Good connections in the city. Write for appointment. Address A 276, Tribune.

SALESMEN—CITY; $2.50 POCKET CHECK Protector. Perforates and inks equal to $5 priced machine. Should be sold to every owner of a check book. Small working capital required. Suite 604, 35 S. Dearborn-st.

SALESMEN—MAGAZINE SUBSCRIPTION proposition; good for $5 to $30 daily. Call before 10:30 or after 3. Room 830, 440 S. Dearborn. Out of town men write.

SALESMEN—CATHOLIC, FOR ONE OF THE best selling premium propositions in the world; leads furnished; $50 a week. Rm. 1, 167 W. Dearborn-st.

SALESMEN — PRINTERS AND WRAPPING paper, old established house; good opportunity for experienced men. Address K M 515, Tribune.

SALESMEN — EXPERIENCED IN SELLING toilet goods to city trade, grocery and drug; unusual opportunity for the right party. Apply 11 to 2. Rm. 1005 Republic Bldg., 5 S. Wabash.

SALESMAN — AT ONCE, WESTERN AND southern territory, for ladies' high grade hose and underwear. Apply Milady Waist & Hosiery Co., 1 Bryden-st.

SALESMEN—TRUCK; LARGEST MANUfacturers of trucks in U. S. want few high grade truck salesmen; leads furnished; commission basis. Milwaukee-av.

SALESMAN — A1 POULTRY, TO SELL TO the trade. Big money for the right man. Call Room 1506, 166 W. Jackson-blvd.

SALESMAN — ACCIDENT AND HEALTH, also Neb. Wis. Merchants' Life and Casualty Company, 359, 29 S. La Salle-st.

SALESMEN—ONE ORDER A DAY NETS $50 per week; live wires more than double this figure; Cook county territory now open. Room 815, 326 Silver-st.

SALESMEN—PORTRAIT; FOR CITY; ALSO for country; new proposition. R. 810, 608 S. Dearborn.

MANAGERS — RIFE TO CONDUCT branch office, retail store sales for country manufacturer. Room 847, 105 S. Dearborn.

WANTED—MALE HELP.
Salesmen, Solicitors, Etc.

SALESMEN.
Men who work or have connections with the employes or the steel mills and different factories in South Chicago, who would like to learn a permanent business and also earn big money while learning. This will not interfere with your present job. To the right man I will guarantee better than $35 per week added to your regular wages. Call in person any day this week from 1 p. m. until 8 p. m. at Room 31 and 32 Hotel Exchange, 2924 E. 92d-st., and ask to see Sales Manager.

SALESMEN,
IMMEDIATELY; ONLY EXPERIENCED RETAIL GROCERY SPECIALTY, TO SELL NATIONALLY ADVERTISED FOOD PRODUCTS IN MIDDLE WESTERN AND EASTERN STATES; STRAIGHT SALARY AND EXPENSES. APPLY BY LETTER, STATING AGE, MARRIED OR SINGLE, PREVIOUS EXPERIENCE, SALARY DESIRED, REFERENCES, REASON FOR MAKING CHANGE; GIVE TELEPHONE NUMBER. ADDRESS G X 159, TRIBUNE.

SALESMAN.
Experienced, $10,000 for 1920. Don't gamble with your future. Big men have purposes. Others have wishes. Think what this means to you. Quick decision gets results. Address K S 315, Tribune.

SALESMEN.
Experienced salesmen for permanent positions on liberal commission basis.
Employment Bureau,
COMMONWEALTH EDISON COMPANY,
72 W. Adams-st.

SALESMEN—A LARGE NEW YORK CORPOration, of which Robert H. Ingersoll is president, has an opening for 2 salesmen whose ambitions and ability will allow them to develop into district managers having complete charge of a territory with salesmen under them. These men must be alert, full of self-confidence, and willing to devote every possible effort to win to a position that will pay from $4,000 to $7,000 a year. See
H. V. MOONEY,
1830 North American Bldg.

SALESMEN.
Experienced canned meats. Western territory. Exceptional opportunities for right men. Address K M 516, Tribune.

SALESMEN.
A WELL ESTABLISHED N. Y. HOUSE HAS OPENING FOR [illegible] HIGH GRADE SALESMEN TO CALL ON THE TRADE ROAD. PRESENT FORCE AVERAGE $100 TO $150 A WEEK. WE SELL AND TELL YOU HOW TO PRESENT PROPOSITION AT OUR EXPENSE. CALL ON MR. PICARD, 650 OLD COLONY BLDG. BETWEEN 9-12 OR 2-2:30.

SALESMEN—SIDE LINE men to call on retail trade with aluminum cooking utensils. R. 625, 180 N. Dearborn.

SALESMEN WANTED.
Your opportunity to get out of the rut. Don't hesitate. Start the New Year right. I offer you an opportunity to make from $5,000 to $10,000 a year. Have you the ability? Call after 9 o'clock.
D. E. MULVEY & CO.,
N. E. Corner 71st and Stony Island-av.

SALESMEN—WE NEED SALESMEN FOR permanent, profitable positions with excellent opportunity for advancement. Experience not necessary. Apply between 8:30 and 9 a. m. and 5 to 6 p. m. at the following stores: 4005 W. Madison-st., 4707 N. Western-av., 6345 S. Halsted-st., 6345 S. Normal-blvd., or Room 945 Commonwealth Edison Bldg.
Commonwealth Edison Co.

SALESMAN — EXPERIENCED, WITH PRACtical knowledge of machine tools, such as Automatic Screw Machines, Turret Lathes, and the like, to call upon steel and iron manufacturers in Indiana. Applicant must be thoroughly acquainted in said territory. State age, experience, and salary wanted. Address F 8, Tribune.

SALESMEN—THIS IS YOUR OPPORTUNITY to get out of the rut; start the year right; double your income; exceptionally good proposition; men and coffee, magazine, books, and insurance men preferred, but men with ordinary selling ability can make good; must be capable of taking 10 orders a week. See sales manager, 1245 Transportation bldg.

SALESMAN—FIRST CLASS, ALL AROUND, who understands men's clothing, shoes and furnishings thoroughly; must be steady and reliable; good wages and steady position; write full particulars in first letter. Address A BEVERWEG, Battle Creek, Mich.

SALESMAN—CORRUGATED BOX; FIRST class; permanent position; must have sales ability; commission basis with drawing account; must give full particulars and references or no attention. Address F 411, Tribune.

SALESMEN—DYESTUFFS, FOR CHICAGO and vicinity, by manufacturers with office and warehouse here; write full particulars; must have experience and references. Address K S 378, Tribune.

SALESMAN — A LOOKING FOR A MAN the making of a good salesman. All it takes is a good character and nerve. Address K S 54, Tribune.

SALESMEN—LIVE, HUSTLING, TO SELL fine cider and soft drinks. Liberal commission. Wentworth Beverage Co., 5923 Wentworth-av.

SALESMAN—WITH PEP, ABILITY, AND personality; capable of earning $5,000 or more a year. Call 537 S. Dearborn. Suite 502-506.

SALESMEN—DESIROUS OF MAKING MORE money during 1920 should get our proposition. Pacific Sub. Co., 203 S. Dearborn-st.

SALESMAN — EXPERIENCED HOISTING engine and derrick man. Clyde Iron Works, 11 S. La Salle-st.

SALESMEN MAKE $50 TO $100 PER WK. selling Jackson Index Bibles; virgin territory. 1927 Republic Bldg.

SALESMAN—HAVE OPENING FOR CLEAR cut real estate salesman; in answering state experience. Address K D 346, Tribune.

SALESMEN—CIGAR, BY OLD ESTABlished firm, to call on trade; on commission basis. Address A 277, Tribune.

SALESMEN—EXP. STOCK, FOR OLD EST. financial house; big earnings. Address G Y 191, Tribune.

SALESMEN—CALLING ON GARAGES, ACCessory, hardware, and grocers; comm. only. Bowes Sales Co., 25 S. Dearborn-st.

SALESMAN—FURNITURE AND RUG; ONE who has had experience, 29 S. Wabash.

SOLICITORS — HOUSE-TO-house; city only; no experience necessary; requires man of good character and neat appearance; compensation on straight commission basis; good earnings and chance for a future. Call Room 1825 Peoples Gas Bldg.

SOLICITORS—TO SHOW NEW ECONOMIZER to garage; liberal commission; good future. 503, 189 W. Madison-st.

START 1920 RIGHT.
ARE YOU A CLERK AT $35.00 A WEEK AND WANT TO BE A SALESMAN AT $10,000 A WEEK?
We teach clerks, bookkeepers, office help, and others free how to become salesmen. You can earn while you learn. You can either devote your entire time to our business of selling or retain your present position while you are learning.
This is an opportunity to join the largest organization of its kind in Chicago and learn a new business with a future. Free course of instruction. Do you want to get out of the old rut? If so, call at once. W. P. PHILLIPS, GENERAL MANAGER, Room 847, 29 S. La Salle-st.

WANTED—MALE HELP.
Salesmen, Solicitors, Etc.

SOLICITOR—(BY PHONE) FOR HIGH class photograph studio; state experience in reply. Address K S 345, Tribune.

The HURLEY MACHINE CO.
has openings in its selling force for a few energetic young men. Call after 4:30 p. m. Rm. 1511 Stezer Bldg. Ask for Mr. Scheck.

TRAVELING SALESMAN
To carry side line of ladies' goods. Address F 225, Tribune.

WANTED—2 GREEKS.
Well acquainted in Chicago to start in business for yourself. Big money. See me. GEO. MANUS, Willoughby Bldg., cor. Madison and Michigan, 3d floor, room 312.

$1,000,000
NEW
SOUTH SIDE
SUBDIVISION.
SALESMEN—SALESMEN.
WANTED, 10 MEN, OVER 25 YEARS OF AGE, FOR SPECIAL CITY WORK IN CONNECTION WITH THE OPENING OF OUR NEW $1,000,000 SOUTH SIDE SUBDIVISION, TO BE OPENED TO SALE WITHIN A FEW DAYS. MUST KNOW CHICAGO. NO PREVIOUS SELLING EXPERIENCE NECESSARY. EITHER PART TIME OR FULL TIME.
OUR SALES MANAGERS ARE ALL THOROUGHLY TRAINED IN OUR BUSINESS, AND ALWAYS MAKE PERSONAL EFFORT TO HAVE YOU MEET WITH SURPRISING SUCCESS THE FIRST WEEK.
THIS CONNECTION IS WORTH FROM $50 TO $250 OR MORE PER WEEK LIMITED ONLY TO YOUR PERSONAL DESIRE TO MAKE MONEY.
WE ALSO NEED SEVERAL MEN OF FOREIGN NATIONALITY, WHO CAN SPEAK EITHER
BOHEMIAN. LITHUANIAN.
JEWISH. SCANDINAVIAN.
ROUMANIAN. GERMAN.
OR OTHER FOREIGN LANGUAGES.
SEND YOUR APPLICATION FOR FREE MEMBERSHIP TO ATTEND THE SWENSON COURSE ON REAL ESTATE SALESMANSHIP, UNDER PERSONAL DIRECTION OF EUGENE L. SWENSON, NEXT MONDAY EVENING, JAN. 12. THIS IS YOUR WONDERFUL OPPORTUNITY FOR REAL ESTATE SALESMANSHIP TRAINING THAT CANNOT BE EQUALED IN CHICAGO.
CALL IMMEDIATELY,
ROOM 849 FIRST NATIONAL BANK BLDG.
ASK PERSONALLY FOR
E. L. SWENSON.
OPEN EVENINGS UNTIL 8:30 O'CLOCK.

1920.
Are you going to start off with the right swing?
Is it important that you make this your biggest year?
There is one place you can be sure of it.
Come in and see us today.
ROBERTS & WHITE, Room 310 Willoughby Bldg., S. W. cor. Madison and Michigan.

2 Live Wire Advertising
Salesmen; good proposition. MILLER-BEACH, 28 S. Wells-st., 2d floor.

Agents.
HIGH GRADE MAN
with extensive acquaintance among the business community, to represent the greatest life insurance company in the world. Contract provides for life income. Call 12 to 2.
THEODORE WEIL,
AGENCY ORGANIZER,
ROOM 533
INS. EXCH. BLDG.

PORTRAIT AGENTS
Wanted—Couple good portrait solicitors; $1 to $2.50 per order; com. paid every night; steady work for good hustlers. Sheboygan Copying Co., Sheboygan, Wis.

MANUFACTURER WANTS AGENTS OR DISTributors in every county for fast selling Ford accessories. Sells on sight. Send $1.50 for sample and circulars; every Ford owner willing buyer. Mutual Sales Co., 118 N. La Salle-st., Main 4502.

AGENTS—INTERSTATE BUS. MEN'S ACCident Assn. wants agents. 613 1st National Bank.

Miscellaneous.

RECEIVING CLERK.
Must have Clothing Experience. To a wide awake young man between 20 and 30 years of age we can offer a permanent position with excellent pay.
Apply at once.
THE HOUSE OF KUPPENHEIMER,
218 W. Congress-st.
(Near Franklin-st.)

PACKERS.
We have several positions open for young men around 18 years of age, with or without experience, to pack advertising matter and stationery. The positions offer an excellent opportunity for advancement.
The work is permanent, surrounded with the best of working conditions, and the salary $16 per week. Apply The N. K. FAIRBANK COMPANY, 2309 Archer-av. Ask for Mr. Sullivan.

LABORERS.
Husky, intelligent men, able to read and write, to do warehouse trucking. Apply Employment Department.
SEARS, ROEBUCK & CO.,
Hrs. 8-4:45, noon Saturdays.
Homan-av. & Arthington-st.

MEN—OF GOOD APPEARance can obtain steady employment repairing gas lamps in stores, offices, and factories; no experience necessary. Apply
H. J. FINN, 412 S. Wells-st., 2d floor.

LABORERS—TO HANDLE ROLL PAPER, 8 hours per day; permanent job. Apply Receiving Clerk, Tribune Building.

STOCKKEEPER.
Acquainted with electrical supplies. Good opportunity for right party. Call at 607 W. 14th-st.

MEN — ESTABLISHED MAGAZINE PUBlishing house is prepared to train a few men for advancement in its organization; excellent earnings while learning; commission. Call today, Room 403, 35 N. Dearborn.

FOLDERS.
Men to fold circulars. Highest rates paid. 5th floor, 632 Sherman.
1st floor, 701 S. La Salle-st.

MAN—CLEAN CUT, YOUNG, OVER 16, TO learn lens grinding in wholesale optical house; good prospects for advancement. GEORGE S. JOHNSTON CO., Mallers Bldg., 5 S. Wabash.

JANITOR—WHO CAN HANDLE LOW pressure boiler, in S. S. movie theater; good salary. Apply to Mgr. in eve., Franklin Theater, 31st and Calumet-av.

MAN—YOUNG, HARDY, TO DO GENERAL work around furniture store; good opportunity to learn salesmanship. Apply Nelson Furniture Co., 4740 Lincoln-av.

PACKER—ASSISTANT, AND ALSO YOUNG man to fill orders; positions permanent; good salaries; world's largest music house. Mr. Lane, 4th fl., 329 S. Wabash-av.

MEN—SEVERAL RELIABLE FOR GENeral work in factory. This is steady work and good pay. Apply Schultz & Hirsch Co., 1300 W. Fulton-st.

MAN—TO FIRE LOW PRESSURE BOILER and do janitor work around factory.
GREENDUCK CO., 2127 Tilden-st.

TRUCKERS — STEADY WORK; 50c PER hour. Baltimore and Ohio Railroad. Teamling and Polk-sts.

AUTO WASHER—EXPD. FOR NIGHTS. Garage, 1830 W. 24th-st.

MEN—ORDER PICKERS, DRIGHT BROS. Paper Co., 604 S. Clark-st.

WANTED—MALE HELP.
Miscellaneous.

BIG MONEY
as a salesman. I don't care what you are doing or what you have done. I will make a master salesman out of you free of charge. You can devote your full or part time. A position guaranteed when qualified. Capitalize your brains. You need training. Here lies your opportunity. Destiny has turned many a man down while he was waiting for something to turn up. Think it over, but don't fail to put it over. Call at Instruction Hall Tuesday evening at 7:30 p. m., Room 312, 81 E. Madison-st.

BOYS,
YOUNG MEN,
16 to 20 years of age.
Filling orders and wrapping cerchandise in our dry goods department. These positions present exceptional opportunities for advancement. Good starting wage. Hours 8:00 to 4:45. Noon Saturdays.
SEARS, ROEBUCK & CO.,
Homan-av. & Arthington-st.

FOREMEN—ASST. FOREMEN AND SUPERINTENDENTS.
A large Chicago firm doing business in the loop for 40 years has opening for a few intelligent, industrious men now employed in above capacities. This connection will in no way interfere with your present duties and will increase your earnings $100 each month. Give phone No. and length of time in present location. Address K S 384, Tribune.

AUTOMOBILE WASHERS.
Experienced in washing automobiles and trucks. Night work. Apply ready for work.
SEARS, ROEBUCK & CO.,
Homan-av. & Arthington-st.

TRUCKERS—WHITE; 48 CTS. per hour; 9 hour day; steady work. Western Warehousing Co., Pennsylvania Freight Terminal, Polk-st. and the rivér.

LABORERS
in lumber yard.
Pay each night.
Apply 3500 S. Racine-av.

LABORERS AND HANDY men for general factory work, such as casting filers and grinders.
Union Special Machine Co.,
311 W. Austin-av.

EXPERIENCED ELEVATOR OPERATOR.
References. Call after 9 a. m.
EDSON KEITH & CO.,
24 S. Michigan-av.

LABORERS—5, TO HANDLE lumber; pay every night. Inquire 3508 Belmont-av.

Assistant Shipping Clerk
in rapidly growing mfg. concern. Good opportunity for party looking for permanent connection. Rare chances for advancement. Want man of proven ability. Give full particulars in first letter. Replies treated confidentially. Address F M 552, Tribune.

PACKERS.
Those with experience in grocery shipping room, however, not essential if good packer; good opportunity to the right parties. Apply at once, first floor.
BIG INDIAN GROCERY CO.,
900 W. Lake-st.

EXPERIENCED HOTEL porter. Apply Parkway Hotel, 2100 Lincoln Park West.

STORES ATTENDANT.
Middle aged man preferred; must be experienced; good wages; steady employment; must come well recommended. See H. P. HUNTOON, 1425 E. 53d-st.

LABORERS—FOR INSIDE AND OUTSIDE work around factory; steady work; good pay and bonus. Call ready for work at
THE BARRETT CO.,
2900 S. Sacramento-av.

YOUNG MAN,
Neat appearing, for billiard room service; $75 per mo., including bonus. 12 S. Michigan, near entrance, 2d fl., p. m.

WINDOW WASHER.
Apply at once.
Hurley Machine Co., 54th-av. and 22d-st., Cicero.

Motorcycle Delivery Man,
With Harley Davidson machine. We furnish side van. Salary $30. JOHN & OLLIER ENGRAVING CO., 554 W. Adams.

MAN
to run errands in loop.
E. WALLACE & SONS MFG. CO.,
10 S. Wabash-av.

MEN—18 TO 35 YEARS; $65 TO $100 PER month, room and board; experience unnecessary; spend the winter South; see the world and save money at the same time. Apply Manager, Marine, 24 floor, 116 N. Dearborn.

WATCHMAN—NIGHT, WHO UNDERSTANDS low pressure boilers; must be steady and reliable and furnish refs. Address K O 194, Tribune.

COLLECTORS — EXPERIENCED, AMBItious hustlers; good position; bond and references; expenses and commission. Title Guaranteeing Trust, 69 W. Washington-st.

COLLECTOR—BOND REQUIRED; SINGLE, young man; gentile preferred; permanent position in Indiana cities. Call 9 to 11 a. m., Rm. 700, 431 S. Dearborn.

COLORED MEN
to wash and clean autos and do general garage work. 57 E. 21st-st.

Dish Carriers. Good Pay.
No Sunday work. 25 So. Clark-st. Lunch Room, Morrison Hotel.

WATCHMAN,
White, steady man, familiar with heating plants; furnish references. 2016 Carroll-av.

PORTER—WHITE, FOR LOOP JEWELRY store; must have good references; good salary; day work; Sundays off. Address G Z 179, Tribune.

MAN, BRIGHT, YOUNG, NOT OVER 24, who could leave city immediately trip west; must be ambitious; experience unnecessary. Call before 11 a. m. 616 Steinway Hall Bldg.

YOUNG MEN—$: STRONG; ABOUT 20, FOR warehouse work; want man only who are steady and can learn. Apply 5th floor, 431 W. 30th-st., Fisk.

TRANSFER AND LABORER—AT ONCE. Chicago Store and Office Fixture Co., 820 S. Clinton-st.

MAN — FOR SHIPPING DEPARTMENT; night work; good place for right man. World Tire Corporation, 1508 S. Michigan.

HOUSE SERVANT — JAP OR FILIPINO; small family; $15. Address G Y 208, Tribune.

GENERAL ASSISTANT—$50, BOARD AND room; good boy wanted; give phone. Address F 564, Tribune.

MEN — TO WORK IN STORAGE WARE house. Apply WAKEM & McLAUGHLIN, 300 North Water-st.

MAN, COUPLE — EXPERIENCED, WHITE, no hawk; references. Pn. Kenilworth 1246; reverse charges.

JANITOR—EXPERIENCED ALL ROUND man. Apply BENJAMIN ELECTRIC MFG. CO., Room 856, 29 S. La Salle-st.

BOOT BLACKS—2 MEN, COLORED PREferred; Sat., Sun. and eves. Humb. 7156.

HOUSEMAN—HOME FOR CRIPPLED CHILdren, 1653 Park-av.

JANITORS—EXPERIENCED FOR STEADY work. University of Chicago, 6750 Ellis-av.

WANTED—MALE HELP.
Miscellaneous.

HILLMAN'S.
WANT AUTO WASHER FOR GARAGE, TO WORK NIGHTS.
STEADY EMPLOYMENT AND GOOD SALARY. APPLY AT HILLMAN'S GARAGE,
1710 INDIANA-AV.

ABLE MAN TO TAKE charge of woolen and trimming stock in large sample woolen house. This is a permanent position, with good future for right party. Write fully stating nationality, age, experience, salary required and phone. Address K O 319, Tribune.

SCHOOL TEACHERS
Grammar or High.
Increase your present income by working in spare time. Give phone No. Confidential. Act quick. Address K S 585, Tribune.

TRUCKERS
for warehouse and platform. International Harvester Co., McCormick Works, Blue Island and Oakley.

DRIVER—BREAD; EXPERIENCED.
Apply 271 N. Crawford-av.

Employment Agencies.
SEEKING AN ALIBI.
Are you looking for an OPPORTUNITY or just seeking alibi after alibi for your lack of success? This is not the season for an alibi—there are too many honest-to-goodness positions open for the aggressive man who knows a good thing when he sees it. We are listing but a few of several hundred REAL OPPORTUNITIES. Call in and pick yours. It costs nothing to talk it over.
136 Office Clerks, all grades.....$80 to $175
Clerk, typist.....$125
Shipping Clerk.....$110
4 Ledger Clerks.....$100 to $150
Stock Record Clerk.....$130
Clerk, grocery dept.....$135
Clerk, acct. exper.....$125
Club Man.....$125
2 Collectors.....$110
Biller.....$125
Asst. Shipping Clerk.....$110
Accountant.....$4,000
Accountant.....$5,000
20 General Bookkeepers.....$175
Bookkeeper.....$200
Accounts Receivable Bkpr.....$125
Auditor.....$175
Several Bookkeepers.....$150 to $200
Secretary, sales type.....$200
162 Salesmen.....$100 to $300 and comm.
Salesman, office specialty.....$200
Salesman, tires.....$150 up
2 Salesmen, tools.....$200 up
Salesman, drug specialty.....$150
Salesman, therapeutic.....$200
Salesman, farm trade.....$150 up
Supt. Vinegar, pickle exper.....$4,500
26 Draftsmen, all lines.....$200 to $300
8 Tool Designers.....$250
Master Mechanic.....Open
Chem. Engr.....Open
Foundry Mgr.....Open
BUSINESS MEN'S CLEARING HOUSE,
1408 REPUBLIC BLDG. 209 S. STATE-ST.

HIGH GRADE MEN.
Call today and investigate these high grade openings. Our office hours for interviewing applicants are from 8 a. m. to 6:30 p. m. daily.
33 OFFICE CLERKS, Loop firms...$20-$25
ORDER DEPT. MAN AND COR. RESPONDENT.....$27.50-$30
STOCK RECORD AND COST CLERKS.....$30
CAR TRACING AND MILEAGE CLERK.....$100-$125
INVOICE CLERK, South Side.....$125
BOOKKEEPER AND CASHIER, Loop.....$30
20 BOOKKEEPERS, all firms.....$23-$30
7 LEDGER CLERKS, all firms.....$23-$30
10 STENOS., R. H. and Com'l.....$85-$125
JR. CORRESPONDENT, tech. education.$100
10 JUNIOR CLERKS, firms.....$15-$18
NO REGISTRATION FEE.
American Railway Bureau
[Chicago's Greatest Employment Bureau].
1131 Lumber Exch. Bldg., 11 S. La Salle-st. Randolph 1040.

GREY IRON FOUNDRY SUPT.
Chicago Co...$4,000 to $5,000
Maintenance engineer or master mechanic..$4,500 yr.
2 recent graduate engineers.....$125-$150
Artist, commercial.....$3,600
12 bookkeepers, 11 clerks.
47 salesmen, all kinds.
H. H. HARRISON & CO.,
19 S. La Salle-st., Suite 807.

20 STENOGRAPHERS WANTED, $50 PER WEEK.
We have an opening with one organization for twenty high grade male stenographers. Must be very rapid at taking dictation and accurate and speedy on the typewriter. Salaries starting from $40-$60 per week.
SEE MR. LEITCH,
CRAIG AGENCY,
Sixth Floor Republic Bldg.
State and Adams-sts.
Phone Harrison 5142.
All Departments.

O-F-F-I-C-E C-L-E-R-K-S.
O-F-F-I-C-E M-E-N.
TECHNICAL MEN.
SPECIAL RATES.
SEE US TODAY.
PAUL COMPANY, Agency,
123 W. Madison-st., Advertising Bldg. Central 6095.

HIGH GRADE MEN WANT'D
Production Manager (Auto).....$3,600
Tool Designer.....3,600
Maintenance Engineer.....3,000
Body Designer (Auto).....3,600
Auto Painter Superintendent.....3,000
Resident Engineer.....210
Rough Estimator, Bldg. Constr.....210
Production Chaser.....$35.00
V. G. TRUEBLOOD & CO.,
Suite 815. 19 S. La Salle-st.

OFFICE CLERKS.
2 energetic young men, some experience; fine future. Start $125.00.
BUSINESS MEN'S CLEARING HOUSE,
1408 REPUBLIC BLDG., 209 S. STATE-ST.
WE CAN PLACE YOU.
NO REGISTRATION FEE.
MUTUAL SERVICE CORPORATION,
36 S. STATE-ST. RANDOLPH 980.

SENIOR ACCOUNTANTS, $3,600; GENT Accountant, $2,400; Credit and Collection Man, $150-$195; Bookkeepers, $25-$40; Stenographer, $110-$120; Gen. Office Clerks, $18-$30; Pay Roll Man, $125; Typewriter Clerk, $20-$25.
Merchants' Cler. Exch., 903, 133 W. Wash.-st.

CAPTAIN OF WAITERS, $125; INSIDE steward $125; luncheonette manager, $50 week; pastry cooks, $150-$125; helper, $100; second cooks, $125-$100, room; butcher, $30 week; fry cooks, $30 week; cafeteria cook, $115. Chicago Hotel Agency, 333 S. Dearborn.

Y. M. C. A.
GOOD AND BETTER POSITIONS
Executive, Sales, Technical, Clerical Men.
Suite 301 Central Dept., 19 S. La Salle-st.
Hrs. 8 a.m. to 5 p.m.; Tues., Wed. till 8 p.m.

C. O. Shepherd Service,
"BROKERS IN POSITIONS OF THE HIGHER CLASS."
451 RAILWAY EXCHANGE BLDG.
HARRISON 5366.
POSITIONS FOR TECHNICAL MEN.
ARCHITECTS' AGENCY,
G. S. BANNISTER, Mgr.
No advance fee. 115 S. Dearborn-st.
OFFICE POSITIONS OPEN.
NO REGISTRATION. ONE WEEK'S SALARY.
SANGER, 17 N. La Salle-st.

MACHINISTS, ELECTRICIANS, TOOL MAKers, pearl traders, auto exps., learn auto biz., clerks, cooks, waiters, bus and bell boys. HUNDREDS OF GOOD STEADY JOBS. SUSAN ARBUCKLE, 167 W. Washington-st.

WANTED—MALE HELP.
Employment Agencies.

CONSOLIDATED AGENCIES
500 WESTMINSTER BLDG.
110 S. DEARBORN-ST.
Partial List of Positions Open
SEE MR. NORMAN OR MR. LUBY.

STENO.-SECY. to president mfg. co.....Open
ASST. BKPR., South Side.....$100-$115
BKPR., Loop; short hrs.; oppor.....$25-$30
STENO., f. office, oppor.....$100
STOCK RECORD CLK., clothing exper.....$25
STENO.-BKPR., West Side.....$25
BKPR., exper'd; adv. agcy.; Loop.....$25
ASST. BKPR., Loop.....$25
TYPIST-CORRESPONDENT, $ & S.....Open
STENO., beginner; small Loop office.....$20
ASST. TO DEPT. HEAD, clothing exper.....$25
CLERK, sales dept.; South Side.....$20
MULTIGRAPH OPR., Southwest Side.....$20
STOCK RECORD CLK., drug exper.....Open
TYPIST-CLERK, Southwest Side.....$100
BKPR., customers' ledgers; Loop.....$25
CLERK, no exper.; short hrs.; oppor.....$25
LEDGER CLK., Loop.....$25
JR. CLK., traffic dept.; South Side.....$20
TYPIST, paint co.; North Side.....$20
STOCKMAN, no exper.; Loop.....$20
JR. CLK., ins. co., short hrs.....$20
SEE MR. THOMAS.
ACCOUNTANT, OFFICE MAN, Ariz...$2,100
ACCOUNTANT-DEPT. MGR., S. S.....$400
ACCOUNTANT, mfg. exper.; nr. Loop.$2,600
AUDITOR-OFFICE MGR., must speak Polish.....$2,600
JR. ACCOUNTANT, P. A. exper.....$1,800
SR. ACCOUNTANT, supervising.....$3,000
DEPT. MGR.-CORRESPONDENT, speak German.....$1,800
ASST. CORRESPONDENT, Loop.....$1,560
STOCK DEPT. ASST., exper'd handling help.....$1,560
ACCOUNTANT, exper'd; warehouse storage.....$2,100
NO REGISTRATION FEE.
YOUR PROTECTION.
OUR GUARANTEE.
CONSOLIDATED AGENCIES

HIGH GRADE JOBS FOR HIGH GRADE MEN.
LOOK THESE OVER.
Just a few of the many high grade openings at the "Crair Agency" Sixth Floor Republic Bldg., RIGHT NOW.

BKPR., Loop, mfg.....$ 40 wk.
ACCOUNTANT, No. Side.....45 wk.
BKPR., Loop.....35 wk.
GEN. OFF. CLK., auto.....25 wk.
RECORD CLK., Loop mfg.....100 mo.
DEPT. MGR., West Side.....175 mo.
COST CLK., near Loop.....30 wk.
GEN. OFFICE CLK., loop, jewelry..25
3 R. R. CLKS.....125 mo.
3 BANK CLKS.....90 mo.
2 R. R. CLKS., beginners.....$7.50 wk.
RECEIVING CLK., West Side; auto..25
CLK. AND CORR.....110 mo.
10 COLLECTORS.....$25 wk. & com.
ASST. SHIPPING CLK., Loop.....$ 25 wk.
LEDGER CLERK, Loop.....25 wk.
SALESMAN, travel.....Commission & $150 mo.
15 SALESMEN.....Commission, expenses & $150 mo.
4 SALESMEN, city work.....$30 wk. & com.
These positions are only a few of the many, many open right now.
SEE US TODAY.
Costs absolutely nothing to talk it over.
CRAIG AGENCY,
Sixth Floor, Republic Bldg.
State and Adams-sts.
Phone Harrison 5142.
All Departments.

THE ENGINEERING AGENCY, INC.
ESTABLISHED TWENTY-SEVEN YEARS.
NEW OPENINGS.
Designing Engr. (special mchy.)$5,000-$6,000
Plant Maintenance Engr. (metal

WANTED—FEMALE HELP.
Stores and Offices.

COMPTOMETER OPERATORS.

Good starting salaries.
Permanent positions.
Hours, 8 to 5.
Saturdays, 1 p. m.
See Miss Brown,

A. C. McCLURG & CO.,
330 E. Ohio.

COMPTOMETER OPERATORS.

At least 2 years' general office experience; also combination comptometer operator and typist.

SWIFT & COMPANY,
Employment Bureau,
General Office,
Union Stock Yards.

COMPTOMETER OPERATORS.

We are in need of several experienced comptometer operators. Good salary to start, with opportunity for advancement. Modern office. Cafeteria. Rest room. Elevated to door. Hours 8:30 to 5, 12 o'clock Saturday.

ARMOUR & CO.,
Union Stockyards.

COMPTOMETER OPERATOR—Permanent position; salary $25; must be rapid and accurate.

MILLS NOVELTY CO.,
Jackson and Green.

COMPTOMETER OPERATORS—EXPERIenced, for work in January and Feb.; good pay. EDWARD C. WARNER, 14 E. Jackson. Phone Wabash 8582.

DICTAPHONE OPERATORS.

Wholesale tailoring firm. Light, cheerful office. Permanent position; 44 hour week; opportunity for advancement.

H. M. MARKS & CO.,
900 W. Jackson-blvd.

DICTAPHONE OPERATOR.

If you are a dictaphone operator, or if you are apt on the typewriter and have a good education, we have an excellent pemanent position for you. Hours 8:30 to 5:30; Saturdays 12:30. Good salary. Office conveniently located, 2 blocks from the Dearborn station, also the La Salle St. station and the elevated. Through surface line cars on Clark-st. and Harrison-st. run within a block. Applicants may apply during the noon hour or most any time during the day.

ROGERS & HALL CO.,
Polk and La Salle-sts.

DICTAPHONE OPERATOR,

Experienced, by large manufacturing concern on Southwest Side central manufacturing district. Good salary; permanent position. Hours, 8:30 to 5, 1 o'clock on Saturday. Address K O 311, Tribune.

DICTAPHONE OPERATOR,

West Side mfg. concern; state age, salary expected, and experience if any. Address K M 557, Tribune.

DICTAPHONE OPERATOR or typist. Must be very accurate and rapid. No beginners. Large manufacturing office. Salary to start $25. Address K O 190, Tribune.

DICTAPHONE OPERATOR—ONE WHO HAS experience and wants to better herself; good opportunity for right party. Phone Harrison 308. MR. BERTHOLD.

DICTAPHONE OR EDIPHONE OPERATOR—For small wholesale tailoring establishment; pleasant surroundings; near loop; salary $23 per week. Apply Room 301 McClurg Bldg.

DICTAPHONE OPERATOR—FOR LAW OFfice; desirable working conditions; salary $20 to $22. Address K N 253, Tribune.

EDIPHONE OPERATOR—WHO IS ALSO stenographer. Apply Room 511, 431 S. Dearborn-st.

EDIPHONE OR DICTAPHONE OPERATOR—General office work; pleasant surroundings. G. J. Nikolas & Co., 1227 W. Van Buren.

ELLIOTT FISHER BOOKkeeping machine operator—Good salary. Short hours. Pleasant surroundings.

EDERHEIMER-STEIN CO.,
1911 W. 12th-st.

ELLIOTT-FISHER BILLER.

State experience and salary expected. Address K M 271, Tribune.

EXPERIENCED SALESWOMEN

for laces and trimmings sections. Good opportunity for those who qualify.

Apply 9th floor—Retail.
CARSON PIRIE SCOTT & CO.

EXPERIENCED ELLIOTT-Fisher biller; position permanent.

BURKE & JAMES,
240 E. Ontario.

FOR GIRLS.

AN OPPORTUNITY FOR THE NEW YEAR.

A permanent position with opportunities for frequent advancement. Work that is unique. You serve the public, but have all the privacy of a girl's home while you do it.

A fascinating line of work because you are lending a hand. At your finger tips is the opportunity to bring people together though miles apart.

Apply at telephone exchange nearest your home, or at 311 W. Washington-st.

CALL, WRITE OR TELEPHONE OFFICIAL 300 FOR BOOKLET IT WHICH DESCRIBES THE UNUSUAL ADVANTAGES OF THIS WORK.

CHICAGO TELEPHONE CO.,
Operators' Training Dept.

FILE CLERK—YOUNG GIRL; SOME EXPE. 2 years; house 16 yrs. old. South Side Wire Co., 61 E. Garfield.

FILE CLERK—WITH OR WITHOUT EXPE. Steady, good starting wage; 44 hour week. Harper Co., 2611 Indiana-av.

WANTED—FEMALE HELP.
Stores and Offices.

FILE CLERK.

Young lady to do general filing in up to date office, large North Side Factory. Pleasant working conditions, good salary. Position now open. Apply

AMERICAN CAN CO.,
1834 Clybourn-av.

FILE CLERK.

Tailoring experience preferred but not essential; an unusual opportunity for rapid advancement; good salary; short hours.

MARKS TAILORING CO.,
337 S. Franklin-st.

FILE CLERK.

Girl for general filing. Apply at once. Hurley Machine Co., 54th-av. and 22d-st., Cicero.

FILE CLERK—A LOOP BANK HAS A FINE opportunity for a girl to start in the banking business; five age, education, experience and salary expected. Address K S 87, Tribune.

FILE CLERK—EXCEPTIONL OPPORTUNIty for south side resident. 4043 Drexel-blvd., Mr. Martin.

FOLDERS AND ADDRESSERS — CIRCular work; permanent; hours 9-5. Sat. 1 o'clock. R. 701, 21 N. La Salle-st.

GIRLS,
YOUNG WOMEN,

For work in our merchandise department; permanent positions. Hours, 8 to 4:45, noon on Saturdays.

SEARS, ROEBUCK & CO.,
Homan-av. & Arthington-st.

GIRLS
FOR CLERICAL WORK.

MORRIS, MANN & REILLY,
111 SO. WELLS-ST.

GIRL—WHO CAN OPERATE Underwood typewriter, to learn billing. Beginner acceptable. Apply 9 to 12, 6th floor.

606 S. Michigan-av.
International Harvester Co.

GIRL — EXPERIENCED IN typing, calculating machine operating, and having a general knowledge of office work.

WEYMAN-BRUTON CO.,
4325 Colorado-av.

GIRLS—FOR GENERAL OFfice work; good position for competent person. JOHN D. WIGGINS CO., 1104 S. Wabash.

GIRLS — FOR CLERICAL work in pleasant loop office; $14; no experience required; give age, schooling and phone number. Address K O 385, Tribune.

GIRLS FAMILIAR WITH clerical work of shipping department.

COLUMBIA GRAPHO. CO.,
325 W. Jackson-blvd., 9th floor. See Mr. Poore.

GIRL,

Experienced in general office work and filing; must be quick and accurate; girl with high school education preferred; good starting salary and excellent opportunity for advancement.

1203 Transportation Bldg.,
608 S. Dearborn-st.

GIRLS, 18 TO 24,

for clerical work; good hours, working conditions, and salary.

O'CONNOR & GOLDBERG,
115 S. Dearborn-st., bank floor.

GIRL — FOR GENERAL OFFICE WORK IN branch sales office. We can use beginner and would prefer either girl with some knowledge of typewriter or one having in mind taking a course in typewriting. Address G X 156, Tribune.

GIRLS, BETWEEN 14 AND 18 YEARS, for filing and general office work; excellent working conditions; chance for advancement; permanent; $40-$50 per month. 223 W. Jackson, 6th floor.

GIRL — TO TRANSCRIBE LETTERS FROM Edison dictating machine; Underwood typewriter; if familiar with machines and able to write good appearing letters, past experience not essential. Address G X 157, Tribune.

Girls for Office Work.

Clerks and typists; not necessarily exp.; excellent opportunity for bright girls. 415 Stewart Bldg.

GIRL BOOKKEEPER—
AND STENOGRAPHER.
Good wages; chance for advancement.
Apply COWAN CO.,
1219 S. Michigan-av., 2d floor.

GIRL—FOR GENERAL OFFICE WORK IN moderate sized office; high school education and some experience desirable; furnish particulars and references. Address K O 423, Tribune.

GIRL—YOUNG, TO LEARN ADDRESSOgraph work; pleasant office and surroundings; no office experience necessary, but must be alert and willing; references required. Address K O 431, Tribune.

GIRL—FOR TIMEKEEPING AND COST work; exceptional opportunity; answer in own handwriting, stating age, experience and salary desired. Address G X 537, Tribune.

GIRL—FOR OFFICE WORK; KNOWLEDGE of stenography; neat penman; $15 per week; advancement. Apply 403, 35 N. Dearborn.

GIRL — FOR GENERAL OFFICE WORK; experience not necessary.

CHARLES A. BREWER & SON,
6320 Harvard-av.

GIRLS—ADDRESSING, FILING, ETC. 8 TO 4:55, SATURDAY 12:45; PERMANENT. W. D. Boyce Co., 500 N. Dearborn, corner Illinois.

GIRL—FOR OFFICE WORK; EXPERIENCE not necessary; salary to start $15. Call for interview up to 9 p. m., M. STACH, 1505 E. 55th-st.

GIRL—TO OPERATE GRAPHOTYPE; EXperience desired, but not necessary. Room 1042, Rand, McNally Bldg., Wab. 1582.

GIRL — YOUNG, AS ASSISTANT IN DENtal office; age 16 to 20; no experience necessary. Address H L 472, Tribune.

GIRL—FOR GENERAL OFFICE WORK IN shipping room. Apply MR. LINGLE, T. & G. Store, 16 N. Michigan.

GIRL—FOR CLERICAL WORK. APPLY E. KIRSHBAUM & CO., 302 S. Market, 2d floor.

GRAMMAR SCHOOL GRADUATES.

Get a business education free and

EARN WHILE YOU LEARN.

We have several openings in our Credit Department for girls over 16 years of age, where you will receive instruction in practical business methods and earn liberal salaries while learning.

Special Opportunities for TYPISTS AND BILLERS.

Apply Credit Manager, 5th Floor.

THE FAIR.

WANTED—FEMALE HELP.
Stores and Offices.

HILLMAN'S

WANT SALESWOMEN WITH AND WITHOUT EXPERIENCE FOR

LINENS,
WASH GOODS,
LACES,
RIBBONS,
MUSLIN UNDERWEAR,
WAISTS,
CORSETS,
HOUSE FURNISHINGS.

STEADY POSITIONS; GOOD SALARIES. APPLICATIONS RECEIVED ALL DAY. APPLY AT SUPERINTENDENT'S OFFICE, 4TH FLOOR,
STATE AND WASHINGTON-STS.

HILLMAN'S

WE NEED SALESWOMEN IN OUR BAKERY SECTION. ALL DAY OR SHORT HOURS (10:30 TO 5:30). AN OPPORTUNITY FOR HOUSEWIVES WHO CANNOT WORK ALL DAY. STEADY POSITIONS AND GOOD SALARY. APPLICATIONS RECEIVED ALL DAY.

APPLY AT SUPERINTENDENT'S OFFICE, 4TH FLOOR.
STATE AND WASHINGTON-STS.

JUNIOR SALESWOMEN—
For Coats and Dresses.
Steady positions.
Good pay and chance to advance.
KING KELLY CO.,
8th fl. Mentor Bldg.
39 S. State-st.

LADY — NEAT, PLEASANT, 25 TO 35, some business experience, to enter employ Chicago corporation at nominal salary to learn business and qualify as resident retail store manager, out of town; excellent prospects for right party. Must be reliable, of good habits, and ambitious; give full particulars for interview. Address K S 389, Tribune.

LADY—INTELLIGENT, YOUNG, AS CLERK in advertising department. Some knowledge of typewriting and general office practice. Position offers excellent opportunity for a conscientious employee who is willing to work for advancement. Bradley-Vrooman Paint Co., 2639-40 S. Dearborn. Call Mr. Pezoll, Coliseum 7660.

LADY — YOUNG, 20 TO 30 YRS.; EXPERIenced preferred, but not obligatory, to handle daily subscription receipts in circulation dept.; permanent position and advancement for right person.

AMERICAN FARMING PUB. CO.,
537 S. Dearborn.

LADY, YOUNG,

For general office work; typist preferred; permanent position; good chance for advancement; good hours. Apply 4th floor.
KENFIELD-LEACH, 610 Federal-st.

LADY, AGE 18 TO 22,

for permanent clerical and stenographic position. North Side firm. Salary $17 to $21 per week. Excellent opportunity for advancement. Address K S 580, Tribune.

LADY — YOUNG, CAPABLE TAKING charge small set double entry books; knowledge stenography desired but not essential; permanent position. State particulars as to age, experience, etc. Salary $90 to start. Address K S 52, Tribune.

LADY, YOUNG,

for clerical and sales analysis work; wholesale house in central mfg. district; good education more essential than experience. Address K M 566, Tribune.

LADY—YOUNG, AS OFFICE ASSISTANT; experienced in manufacturing payroll work preferred. Apply Powell Corset Co., 913 W. Van Buren.

LADY—YOUNG, ADVERTISING AGENCY requires assistant to bookkeeper and general office work; state age, experience, salary. Address K S 105, Tribune.

LADY

To take charge of floor; coats and suits. Real Quality Shop, Milwaukee.

LADY—YOUNG, CATHOLIC, FOR GENERAL office work; good education and penmanship. Apply 5th floor, 180 N. Wabash-av.

LADIES—2, BRIGHT, YOUNG, FOR GENeral office work; typists preferred. Room 1106, 332 S. La Salle.

LADIES AND GIRLS, FOR ADDRESSING. Hope Publishing Company, 5707 Lake-st., Austin.

LADY—YOUNG, EXPERIENCED STENOGrapher by wholesale house; state salary and experience. Address K O 374, Tribune.

LADIES — YOUNG, 19 YRS. OLD OR OVER, for addressing, filing, and other office work. Victor Ladies' Tailoring Co., 325 S. Market.

LADY—YOUNG, FOR CANDY DEPARTment. Apply RUBEL'S, 119 S. State.

LEDGER POSTER
AND OFFICE ASSISTANT.

Protestant young lady about 20 years for office of manufacturing corporation. Must be capable. Come well recommended and make position permanent. Address K O 326, Tribune.

LIABILITY INSURANCE CLERK — HIGH School graduate; experienced preferred; good opportunity. State age, experience, and salary expected. Address K S 375, Tribune.

LONGHAND ADDRESSERS—
1089 Rand-McNally Bldg.
See Mr. Kerr.

MAIL CLERK—BRIGHT; H. S. EDUCATION AND SOME EXPERIENCE; GOOD CHANCE FOR ADVANCEMENT; GOOD HOURS. SEE MR. FLORENCE, 507 S. WELLS.

MILLINERY
SALESWOMEN

for dept. store; permanent positions; foreign speaking preferred.

J. OPPENHEIMER & CO.,
4700 S. Ashland-av.

MULTIGRAPH OPERATOR.

Good salary to expert operator. LAW'S LETTER SERVICE, 180 N. Dearborn.

MULTIGRAPH OPERATOR—EXPERT, WHO can do stenography. Apply Room 824 State-Lake Bldg.

OFFICE POSITIONS.
GIRLS—WOMEN.

Permanent positions. Good starting salary. Hours, 8 to 4:45. Noon Saturdays.

SEARS, ROEBUCK & CO.,
Homan-av. & Arthington-st.

OFFICE HELP, ALL KINDS.

Good starting salary. Advancement rapid. Positions permanent.

ELMER RICHARDS CO.,
951 West 35th-st.,
near Morgan.

OPERATORS—EXPERIENCED ON POWER Singer sewing machines; light work; good pay; reasonable hours. Apply A. G. SPALDING & BROS., "B" Factory, 54th and La Salle-sts.

OPERATOR—BURROUGHS, FOR STOCK ledger; prefer one having wholesale grocery experience; good position for bright, intelligent young woman. JOHN R. THOMPSON CO., 350 N. Clark-st., 4th floor.

OPERATOR—TELEPHONE, NORTH SIDE; young girl for small switchboard and clerical work; state age, schooling, and salary expected. Address G X 170, Tribune.

OPERATOR—ON ELLIOTT-FISHER BOOKkeeper. State experience, age, salary. Apply by letter, American Sewing Machine Co., 168 N. Michigan.

OPERATOR—EXPERIENCED BURROUGHS bank bookkeeping machine operator.

Union Trust Company,
Madison and Dearborn-sts.

WANTED—FEMALE HELP.
Stores and Offices.

OPERATOR — DICTAPHONE, EXPERIenced, for real estate office; state age and salary. Address T E 412, Tribune.

OPERATOR—HOTEL SWITCHBOARD, AND cashier, experienced, $65 a month. 4037 Sheridan-rd. Lake View 4220.

POSITIONS
FOR A LIMITED NUMBER OF YOUNG WOMEN, TO HANDLE LONG DISTANCE TELEPHONE MESSAGES.

NO EXPERIENCE NECESSARY. WE GIVE PRELIMINARY TRAINING AND PAY YOU WELL WHILE DOING SO.

APPLICANTS DESIRED BETWEEN THE AGES OF 17 AND 23 YRS., WITH AT LEAST A GRAMMAR SCHOOL EDUCATION.

PREFER THOSE LIVING NEAR TRANSPORTATION WHICH IS CONVENIENT TO OUR SOUTH SIDE OFFICE.

MISS DORAN,
4791 S. KEDZIE-AV.

SALESWOMEN.

We have immediate openings for several hundred women, with or without experience, on our selling force, to work all day, hours 8:30 to 5:30, or short hours, 10:30 to 4:30. Permanent positions, good salaries.

Apply at once, Employment Office, 8th floor.

Take Adams and Dearborn-st. elevators.

THE FAIR

SALESLADIES.

Experienced on ladies' coats, suits and general merchandise.

Salary and commission.

PHILIPSBORN'S,

Employment Office, 7th floor, Cor. Congress & Paulina-sts.

SALESWOMEN.
COATS AND SUITS.

Thoroughly experienced. Good salary and big bonus. Real Quality Shop, Milwaukee, Wis.

SALESLADY—YOUNG LADY OF INTELLIgence and neat appearance who is capable of exercising initiative in selling toilet articles in toilet section of large department store. Will be employed at a good salary with future prospects. Address K S 370, Tribune.

SALESWOMEN—EXPERIENCED IN COATS and dresses.
Steady Employment and good pay.
KING KELLY CO.,
8th floor Mentor Bldg.
39 S. State-st.

SALESLADIES.

Experienced for waists and underwear; good salaries and rapid advancement.

RAINBOW WAIST SHOP,
58 W. Madison-st.

SALESLADY FOR DEPARTMENT STORE, for soap. Apply 11 to 2, REMMERS SOAP CO., Rm. 1005, 5 S. Wabash.

SALESLADY—MILLINERY; ONE WITH State-st. experience only need apply. Suite 1312 Stevens Bldg.

SALESLADIES—2, CLOAK AND SUIT, EXperienced; steady work. Schaps Sample Shop, 8th floor North American Bldg.

SALESLADY—RESPONSIBLE, REFERENCE required. Apply in person at BUTLER BAKERY, 550 E. 47th-st.

SHOE SALESWOMEN.

Good salaries.

Excellent opportunity for advancement.

Several of these positions are permanent.

Pleasant working conditions.

8 hours work.

Apply Supts.' office, 9th floor.

MARSHALL FIELD & CO.,
RETAIL.

SPANISH STENOGRAPHER.
MUST BE RAPID,
GOOD TYPIST.
OFFICE IN LOOP.
GOOD SALARY.
ADDRESS K S 576, TRIBUNE

STENOGRAPHER — EXPERIENCED, WITH banking or advertising experience preferred; good salary. Apply MISS CRANE, T. & G. Store, 16 N. Michigan.

STENOGRAPHER — EXPERIENCED, FOR automobile sales office work. Apply by letter or in person. CAMERON CAN MACHINERY CO., 240 N. Ashland.

STENOGRAPHER — EXPERIENCED AT dictation; knowledge of handling credits and books; good salary. Apply Gregg Tea and Coffee Co., 69 E. 53; Water-st.

STENOGRAPHER—SOME EXPERIENCE OR bright beginner; capable of transcribing notes correctly and write neat letters. Permanent. 623 S. Wabash, 2d floor.

STENOGRAPHER AND OFFICE CLERK—General operator; prefer one with some experience. State age and salary expected. Address H L 462, Tribune.

STENOGRAPHER—AND GENERAL OFFICE work; one who is willing to assist in other work, besides typewriting all day; good salary. 605 W. Madison-st.

STENOGRAPHER—WITH SOME EXPERIence; salary to begin $18. Call on M. STACH, 1505 E. 55th, up to 9 p. m. for interview.

STENOGRAPHER — $20 PER WEEK AND bonus; good future. Apply Adolph Sturm Co., 542 W. Washington-st.

STENOGRAPHER—ADVANCED BEGINNER; best pay; steady increase; easy work. 1358 Clybourn.

STENOGRAPHER AND A TYPIST—IN broker's office; state age, salary and experience. Address G X 378, Tribune.

STENOGRAPHER — EXPERIENCED; PREfer one who can do bookkeeping. Room 1108 City Hall Square Bldg. Apply after 10.

STENOGRAPHER—BEGINNER; LOOP; OPportunity; Sat. ½ day. Address G A 416, Tribune.

STENOGRAPHER — MUST BE EXPERIenced; temporary. Room 1108, 19 S. La Salle-st.

STENOGRAPHER—FOR GENERAL OFFICE work. MR. KENDRICK, Monroe 3643, 1147 E. Douglas-pl.

WANTED—FEMALE HELP.
Stores and Offices.

STENOGRAPHERS.
Experienced and Beginners.

We have a few desirable openings in our general office for young women. High school education preferred. Good salary. Restaurant and cafeteria in building. Elevated transportation to door of office.

Apply
SWIFT & COMPANY,
Employment Bureau,
General Office,
Union Stockyards.

STENOGRAPHERS,
WITH OR WITHOUT EXPERIENCE.

GOOD STARTING SALARY.

PERMANENT POSITIONS.

GOOD CHANCE FOR ADVANCEMENT.

AVALON FARMS CO.,
331 W. OHIO-ST.

STENOGRAPHER
AND OFFICE ASSISTANT.

Young lady about 20 years for office of manufacturing corporation. Must be capable, come well recommended and make position permanent.

A. G. MORSE CO.,
210 N. Halsted-st.,
Nr. Lake-st. Elevated Station

STENOGRAPHER.

Large manufacturing concern on Southwest Side central manufacturing district wants experienced stenographer; good salary; permanent position. Hours, 8:30 to 5, 1 o'clock Saturday. Address K O 312, Tribune.

STENOGRAPHER.

We have an excellent position for a capable stenographer. Permanent salary $20 to $25 per week. Hours 8:30 to 5:30; Saturday 12:30. Underwood typewriter. Should be able to use dictaphone or desirous of learning. Office is conveniently located, 2 blocks from La Salle-st. Station, also the Dearborn-st. Station and the La Salle-st. Elevated Station. Through surface lines running on Clark-st. and Harrison-st., within 1 block.

ROGERS & HALL CO.,
Polk and La Salle-sts.

STENOGRAPHERS,
Experienced, with some knowledge of ledger work; permanent positions; good starting salaries.

S. F. WILSON & CO.,
21 E. Jackson-blvd.

STENOGRAPHER.

West Side mfg. concern; state age, salary expected, and experience, if any. Address K M 556, Tribune.

STENOGRAPHER,

experienced, in sales department of large candy factory. Short hours, pleasant work. Apply or phone G. H. Deu.

BUNTE BROS.,
738 W. Monroe.

STENOGRAPHER.

Rapid and accurate. Living South Side. Paint and varnish makers. The Lowe Bros Co., 1048 W. 37th.

STENOGRAPHER.

We have a good opening for a competent stenographer in our sales department; position offers excellent opportunity for advancement; 5 day week; state age and surface lines at door; state experience, salary, and phone. Address KO 305, Tribune.

STENOGRAPHER.

Good pay. Splendid opportunity for advancement. Address K O 161, Tribune.

STENOGRAPHER.

Who does dictaphone work; large daylight office; steady position.

F. A. HARDY & CO.,
8 S. Wabash-av.

Stenographer—Permanent Position for Right Party.

1 block from 12th-st. elevated station. Dorris Chicago Co., 1223 S. Michigan.

STENOGRAPHER — MANUFACTURING concern located on South Side desires a first class stenographer, preferably high school graduate. Good chance for advancement. In reply state age and salary expected. Address K T 217, Tribune.

STENOGRAPHER — WITH DICTAPHONE experience preferred; Underwood or Royal machine, in Yards district; good salary and certain advancement. Address G Y 162, Tribune.

STENOGRAPHER,

EXPERIENCED,
FAMOUS PLAYERS-LASKY CORP.
345 S. WABASH-AV.

STENOGRAPHER.

Young lady; for Loop office; pleasant surroundings; high school graduate preferred. Address K M 573, Tribune.

STENOGRAPHER—BEGINNER WITH MODerate speed will do; chance for excellent business training and advancement; state salary expected, age, etc. Address K F 140, Tribune.

STENOGRAPHER — CATHOLIC, 22 TO 25 years; capable of handling salesmen and clerical work in small office; exceptional opportunity for right party. O'BRIEN, 180 N. Wabash, Lemoyne Bldg., 8th fl.

STENOGRAPHER—AND ASST. BOOKKEEPer; accurate work; experienced and one living on West Side preferred.

West Side Buick Sales Co.,
4614 Washington-blvd. Austin 700.

STENOGRAPHER AND TYPISTS—MUST BE experienced; convenient location for parties living on South or Southwest Side. Excellent working conditions. American Mutual Seed Co., 1029 W. 43d-st.

STENOGRAPHER—YOUNG LADY, COMPEtent, reliable, neat; permanent position, attractive surroundings, first class office, near Board of Trade. Address K O 317, Tribune.

STENOGRAPHER-CORRESPONDENT — TO a competent correspondent can offer an excellent permanent position. Address K O 404, Tribune.

STENOGRAPHERS—IN LOOP REAL ESTate office; stenographer and office assistant; permanent position; salary to begin $20 week. Address K S 116, Tribune.

STENOGRAPHER — EXPERIENCED; GOOD salary; one living on the North Side preferred. Apply MR. KELLY, Boyer Chemical Co., 940 N. Clark-st.

STENOGRAPHER — YOUNG LADY, MUST be experienced, one familiar with collections preferred. C. HUTCHINSON & SON, 2101 W. Walnut, corner of Hoyne.

STENOGRAPHER — GOOD; THOROUGHLY experienced.

LYMAN TIRE AND RUBBER CO.,
176 N. Michigan.

STENOGRAPHER AND OFFICE WORK—With some experience; or bright beginner; small office in loop; most excellent position. Universal Lamp Co., 329 Plymouth-ct.

STENOGRAPHER — EXPERIENCED IN GENeral office work; steady position to one who can qualify. Binsberger Mfg. Co., 1232 S. Michigan.

STENOGRAPHER — GENERAL OFFICE work; one living on North Side preferred; rels 3046 Lincoln-av. Ask for Mr. Lewis.

STENOGRAPHER AND BOOKKEEPER — For general office work. Apply in person. GEORGE B. LIMBERT & CO., 570 Fulton-st.

STENOGRAPHER—CREDIT DEPT.; ASST. on books; good penman; req. good ref.; chance advance. 2835 N. Hamlin-av.

STENOGRAPHER AND BOOKKEEPER — State experience; salary $20 to start. Address K S 13, Tribune.

STENOGRAPHER—LAW OFFICE, 9 TO 1 daily; $15 a week. Address G 342, Tribune.

STENOGRAPHER—SAVING OF 80 MIN. Lan. MR. SULLIVAN, 6305 S. Halsted.

WANTED—FEMALE HELP.
Stores and Offices.

STENOGRAPHER.

Young lady, to take position that will lead up to place of responsibility.

Pleasant working conditions.

State age and experience.

Address K M 559, Tribune.

STENOGRAPHER.

North Side manufacturing concern has permanent position for a high school graduate with a year or more experience; very pleasant office; good hours; advancement. In reply give age, nationality, and starting salary desired.

Address K O 325, Tribune.

STENOGRAPHER WANTED.

Splendid position open for a capable woman with executive ability. Best of working conditions. Good starting salary.

ALFRED DECKER & COHN,
Employment Department,
S. W. corner Van Buren and Franklin.

STENOGRAPHER.

We have an excellent permanent position for capable stenographer. Salary, $18. Hours, 8:30 to 5, Saturday 12. Remington or Underwood typewriter. Apply at once to Manager, 11th floor, 523 Plymouth-ct.

STENOGRAPHERS.
$22.50 WEEKLY.
PERMANENT POSITIONS.
CONGENIAL WORK.

S. F. WILSON & CO.,
21 E. JACKSON.

STENOGRAPHER.

Young lady. First class, who understands bookkeeping. Salary $35. Must be of good appearance. Loop office. Address K M 563, Tribune.

STENOGRAPHER.
THE LLOYD THOMAS CO.,
1124 Wilson-av.

STENOGRAPHER—PERMANENT POSITION for competent operator; Remington or Underwood machine; good salary. Apply in person or by letter, giving education, experience and salary expected. H. W. CALDWELL & SON CO., Western-av. and 17th-st.

STENOGRAPHER,

competent, board of trade experience preferred; permanent position. Address K O 304, Tribune.

STOCK CLERKS.

EXPERIENCED YOUNG WOMEN TO ASSIST IN STOCK ROOM OF DRESSMAKING ESTABLISHMENT. GOOD STARTING SALARY AND OPPORTUNITY FOR ADVANCEMENT.

BLUM'S,
RM. 510, 616 S. MICHIGAN.

SWITCHBOARD OPERATOR and hand addressing. Must write plain, legible hand; live on West Side. For one with ability this opening promises a very attractive, permanent future. State age, salary expected and experience. Address K S 443, Tribune.

SWITCHBOARD OPERATOR for private exchange. Must be accurate, steady, and experienced in handling customers' orders over telephone.

Elvin Lester Woolen Co.,
206 S. Market-st.

SWITCHBOARD OPERATOR

Bright young woman, on small switchboard, mfg. office; salary $16 to start. Address K O 171 Tribune.

SWITCHBOARD OPERATOR—ONE ABLE TO handle busy board; good position for bright, intelligent young woman. JOHN R. THOMPSON CO., 350 N. Clark-st., 4th floor.

SWITCHBOARD OPERATOR AND TYPIST — Experienced in general office work; one living on the North Side preferred. Permanent position. State age, education, experience and salary wanted. Address K O 385, Tribune.

SWITCHBOARD OPERATOR AND TYPIST—$15 to start. Nubian Paint and Varnish Co., 1856 Le Claire, Albany 4214.

SWITCHBOARD OPERATOR—ONE FAMILiar with the city preferred. Apply Atlas Corporation, 2326 Indiana-av.

TELEPHONE OPERATOR — FIRST CLASS, experienced. Large law office; good wages. Address K S 572, Tribune.

TELEPHONE OPERATOR—EXPERIENCED; must live on South Side. University of Chicago, 5750 Ellis-av.

TIMEKEEPERS WANTED.

Wholesale clothing experience; good salary; best of working conditions. Address K L 333, Tribune.

TYPIST—EXPERIENCED, ACCURATE; PERmanent position; good salary.

National X-Ray Reflector Co., 235 W. Jackson-blvd.

TYPIST — SMITH OR UNDERWOOD; chance to learn dictaphone; exceptional opening for South Side resident. 4043 Drexel-blvd. Mr. Martin.

TYPIST—FOR GENERAL OFFICE WORK; must be neat appearing young girl; splendid surroundings; good opportunity. Address K S 131, Tribune.

TYPIST — GOOD SALARY; SHORT HOURS. Pleasant surroundings and splendid chance for advancement. 431 So. Dearborn-st.

MARKS CLOTHING CO.

TYPIST AND GENERAL OFFICE GIRL—EXperienced. Good future to right party. Address G X 455, Tribune.

TYPISTS—WITH OR WITHOUT EXPERIence; best starting wages with rapid advancement. Apply 2d floor, 2611 Indiana-av.

TYPISTS — EXPERIENCED, INTELLIGENT, for neat, accurate work in engineering office. W. A. BARRE, 2013 Peoples Gas Bldg.

TYPIST—IN FURNITURE FACTORY OFfice. AUGUST HAUSSLER & CO., Wood-st. and Smith-av., nr. Cityours and Halsted.

TYPIST—6 MONTHS TO 1 YEAR'S EXPERIence; light, pleasant office; permanent. 1350 First National Bank Bldg.

TYPIST — IN FIRE INSURANCE OFFICE State age, experience, and salary wanted. Address K O 162, Tribune.

TYPIST—GOOD CHANCE FOR ADVANCEment. Call at Room 508 Tribune Bldg.

WANTED—FEMALE HELP.
Stores and Offices.

TYPISTS.

Beginners or Experienced.

Girls or Women.

We have a number of positions open in our shipping dept. for beginners or experienced typists. Underwood machines.

Good starting salaries.

8 hour day; ½ day Saturday.

LEONARD MORTON CO.,
434 S. Wabash, 3d floor.

TYPIST.

Young lady, experienced in typing orders and billing.

Pleasant working conditions.

Good chances for advancement.

State age and experience.

Address K M 558, Tribune.

TYPISTS,

Several for general office work.
Permanent positions.
Good salary.
Hours, 8 to 5.
Saturday, 1 p. m.
See Miss Brown,

A. C. McCLURG & CO.,
330 E. Ohio-st.

TYPISTS.

Several, preferably experienced on Remington-Wahl billing machine for evening billing work. Hours 5:30 to 11:30 p. m. Good salary. Apply

GREAT ATLANTIC & PACIFIC TEA CO.,
445 W. 39th-st.

TYPISTS.

Good salary and rapid advancement. Positions permanent.

ELMER RICHARDS CO.,
951 West 35th-st.,
near Morgan.

TYPIST-BILLER.

Neat and accurate; good hours; lunch room on our office floor; meals at cost; Underwood machine.

SPRAGUE, WARNER & CO.,
600 W. Erie-st.

TYPIST — FOR BILLING; also stenographer and general office work; permanent position; good opportunity. Apply SWEET, WALLACH & CO., 133 N. Wabash.

TYPISTS

Wanted at once; good pay, hours, 8:30 to 5. Apply in person to Mr. O'Connor, Stromberg Motor Devices Co., 68 E. 25th-st.

TYPIST — ON OLIVER TYPEWRITER, TO assist in billing department and general office work; opportunity open for advancement to biller or bookkeeping machine if qualified; high school education preferred but not essential. Apply 8th floor.

MAURICE L. ROTHSCHILD,
Good Clothes Specialists,
Southwest corner State and Jackson.

TYPIST AND FILE CLERK—Experienced; loop office. Apply Room 416, 29 S. La Salle.

TYPIST.

Splendid chance for advancement. 1940 McCormick Bldg.

TYPISTS AND COMPTOMETER OPERAtors—We have several openings in our modern office; 47½ hours a day, half day Saturday the year around; permanent position with good starting salary. Call for interview. COATS & BURCHARD COMPANY, 17 W. Elm-st.

TYPIST — A MANUFACTURING CONCERN requires the services of a first class typist. Good working conditions and real opportunity for advancement. In reply state age and salary expected. South Side. Address K O 399, Tribune.

TYPIST—MATURE WOMAN; RAPID, ACCURate, capable of supervising work of other typists; no stenography required. Permanent position. State age, education, experience and salary wanted. Address K O 385, Tribune.

TYPIST—YOUNG WOMAN, TO WRITE bills, copy car lists, etc.; Remington or Underwood machines; good salary. Apply in person, or by letter, giving education, experience and salary expected. H. W. CALDWELL & SON CO., Western-av. and 17th-st.

TYPIST AND STENOGRAPHER—WE HAVE an opening for a typist with some stenographic ability; hours 8:30 to 4:30; permanent position. Apply Coats & Burchard Co., 211 Elm-st.

TYPISTS—2; WITH OR WITHOUT EXPErience; good salary; fine opportunity for advancement; 9 to 11 a. m. E. REAS, Room 700, 431 S. Dearborn.

TYPIST—1ST CLASS; GOOD WAGES; convenient hours; pleasant office; in reply to this notice, salary desired, phone number for immediate reply. Address G X 536, Tribune.

TYPIST—IN LAW AND COLLECTION office; good hours, daylight office; to one with some dictaphone experience. M. STACH, 1505 E. 55th-st.

TYPIST—EXPERIENCED; EXCEPTIONAL by good penman; Protestant; chance for promotion; some evening conditions; give age and telephone. Address F 348, Tribune.

TYPISTS.

Several positions for exp. typists open in insurance office. Address K O 189, Tribune.

TYPIST—REPINED YOUNG LADY, BY LOCAL accounting firm; must be neat and accurate. Apply ERNST & ERNST, Room 1040, 208 S. La Salle-st.

TYPIST—ONE WITH BILLING DEPART. and experience preferred. Good salary to start. Address K O 154, Tribune.

TYPIST—EXPERIENCED CUTTING MIMEograph stencils; good salary. Rm. 415, 140 N. Dearborn-st.

TYPIST—ALSO FILING; BEGIN AT ONCE. $16-$20 per week. Address K S 58, Tribune.

TYPIST AND GENERAL OFFICE WORK — Winters Publishing Co., Room 1001, 120 S. Dearborn.

TYPIST—ONE WITH FIRE INSURANCE EXperience preferred. Address G X 181, Tribune.

TYPIST—FOR COPYING MAILING LISTS. Apply 2d floor, 140 W. Adams.

WANTED—FEMALE HELP.
Stores and Offices.

TYPISTS.

Experienced Underwood operators who have mastered the touch system of typewriting can earn from $18 to $30 per week in our mailing service department addressing envelopes and filling in form letters.

THESE POSITIONS ARE PERMANENT.

Our piece work rates are among the most liberal in the city, our working conditions the best.

Call between the hours of 8:30 a. m. and 5:30 p. m. for interview. The employment office is located on the 2d floor of our building at 652 S. State-st.

THE REUBEN H. DONNELLEY CORPORATION.

TYPISTS

who are competent

can earn

$18.00 a week to start,

in PERMANENT POSITIONS at the

WESTERN ELECTRIC CO., INC.,

Employment office open all day, including Saturday afternoon and Tuesday and Thursday evenings, 6 to 8:30.

48th-av. and 24th-st.

TYPIST — EXPERT, FOR permanent position in loop office; $90. Also dictaphone stenographer; $95. MR. EVERETT, Randolph 400.

WANTED.
STENOGRAPHER.

A well established concern with offices in the loop has an opening in its advertising department for a young lady 21 to 25 years of age. Must be neat, bright, cheerful, and able to assume additional office responsibility as the occasion arises. Salary, $23 to start. In answering give age, previous experience, address, and phone number. Address K M 856, Tribune.

WANTED — DICTAPHONE operator; good salary; hrs., 8 to 5. Reply giving phone number. Address K N 854, Tribune.

WANTED—STENOGRAPHER Ordinary dictation; good salary. Hours, 8 to 5. Reply giving phone number. Address K N 856, Tribune.

WE HAVE EXCEPTIONAL opportunities for young ladies in the following positions: Typists, folders, bookkeepers, and general office assistants. Highest salaries. Steady work. Rapid advancement assured. No exp. nec. Ideal working cond. Close daily 4:45, Sat. at noon all year around. BABSON BROS., 2845 W. 19th-st.

WE REQUIRE SEVERAL neat appearing young ladies who are grammar school graduates for information desk positions in our new office. Excellent working conditions and good opportunity to study typewriting. Apply MR. C. E. STEVENS, MORRIS & CO., Union Stock Yards.

WOMEN AND GIRLS

to stock keeping, sample work in wholesale handkerchief, and similar lines. We will train a few bright girls for permanent, well paid positions with splendid chance for advancement. Apply at once. MR. KARR, 224 S. Franklin.

WOMAN — COMPETENT, YOUNG, FOR FIGURING IN BILLING DEPARTMENT; GOOD STARTING SALARY AND GOOD OPPORTUNITY FOR ADVANCE-MENT.

SHERER-GILLETT COMPANY.
1709 S. Clark-st.

WOMAN — WE ARE INTERESTED IN SECuring the services of a business woman of over 30 years of age to take care of our modern retail cake business. Some experience preferred but not essential. Well paying position, with bright future for fitting person. Address K S 58, Tribune.

WOMAN—YOUNG, LIVING ON NORTH SIDE, for billing on typewriter. 175 E. Lake-st., Phone Superior 1676.

WOMAN—FOR CLERK IN APARTMENT HOTEL; experience not necessary. Glengyle Hotel, Sheridan 4830.

YOUNG WOMAN WITH general office experience. Steady position with good starting salary and excellent opportunity.

THERMOID RUBBER CO.,
2009 S. Michigan-av.

YOUNG WOMEN FOR GENeral office work. Must be good penmen. Apply in own handwriting. State age and salary expected. Address K M 205, Tribune.

YOUNG LADY

to keep set of books for small corporation and some stenographic work. State age, experience and salary wanted. Address K O 178, Tribune.

YOUNG LADY

capable of doing entry work. Must be neat. Pleasant working conditions.

WHEELER'S,
135 S. State-st., 4th floor.

YOUNG LADY

for general and miscellaneous office work. 1310 Lytton Bldg.

YOUNG LADY—TO WORK ON PAY ROLLS; must be very rapid and accurate at figures; permanent position with chance for advancement. Call between 10 and 11 A. M. TAYLOR & CO., 535 S. Franklin.

WANTED—FEMALE HELP.
Stores and Offices.

YOUNG WOMEN,

18 YEARS OF AGE OR OVER.

RECORD CLERKS,

ADJUSTERS,

POSTERS IN OUR BOOKKEEPING DIVISION.

Apply Superintendents' office, 9th floor.
MARSHALL FIELD & CO.,
RETAIL.

YOUNG LADIES
WHO
ARE ANXIOUS
To improve their working conditions
and
become associated with a class of work that means Good Pay and Advancement.
Experience not Necessary.
PERMANENT POSITIONS.
Typing, Filing, Indexing, Sorting, Classifying, Clerical and General Office Work.
CALL AT
ROOM 320
ADVERTISING BLDG.,
123 W. MADISON-ST.,
9 A. M. TO 4 P. M.

YOUNG WOMEN

to work short hours, 10:30 to 4:30 three or more days a week, on our inspecting force.

Apply Employment Bureau, 8th floor.
Take Adams and Dearborn-st. elevators.

THE FAIR.

YOUNG LADY — WE WILL instruct a young lady to operate the comptometer machine; permanent position with an excellent opportunity for advancement to one who qualifies. Apply Auditing Department, 9th floor.
ROTHSCHILD & COMPANY,
State, Jackson, Van Buren.

YOUNG LADY—FOR GENERal office position; must write good hand; good salary; hours, 8 to 5. Reply giving phone number. Address K N 855, Tribune.

YOUNG LADY—WITH LEDGER EXPERience, to assist bookkeeper on general work; give details. $20. Address G Z 208, Tribune.

250 SALESWOMEN,
WITH OR WITHOUT EXPERIENCE.
2 or 3 Days a Week
or Part Time,
FOR THE FOLLOWING SECTIONS:
Women's Coats, Suits, Gowns, Millinery, Waists, Toilet Articles, Hosiery, Gloves, Neckwear, Notions, Yard Goods, Furs, House Furnishings, China, Glassware, Lace, Ribbons, Handkerchiefs, Umbrellas, Stationery, Shoes, Corsets, Jewelry.
Liberal salaries. Applications received all day. Employment Office, 10th Floor.
ROTHSCHILD & COMPANY,
STATE, JACKSON, VAN BUREN.

Executives and Managers.

FORELADY—CAPABLE ASsume complete charge sample room large candy company; candy experience preferred but not essential if possess ability to get work out of others; permanent position; congenial surroundings; hours 8 to 5, Saturday 1 o'clock; $25 weekly; reply fully; references required. Address K O 434, Tribune.

SECRETARY TO OFFICIAL OF FOREIGN trade corporation; starting salary $20 per week; must be experienced, accurate, and rapid stenographer and possess executive ability; pleasant loop office; excellent opportunity for capable woman to advance. Apply 804 Railway Exchange Bldg., 108 S. Michigan-av.

PRIVATE SECRETARY—FOR GENTLEman; must be intelligent, efficient, and experienced; must possess personality; private home in Kenwood district. Address K L 474, Tribune.

Girls—Office and Factory.

BINDERY GIRLS.
Experienced on dipping, inserting, folding, and mailing; best wages; perm. work.
THE STEVENS-DAVIS CO.,
638 Federal-st.

BINDERY GIRLS—EXPERIENCED ON gathering and tipping; highest wages and steady, pleasant work. PAUL H. FIEBERG CO., 213 W. Austin-av.

COLORED GIRLS.
Light, steady factory work.
821 W. 22nd-st.

GIRLS—WITH EXPERIENCE ON POWER sewing machines, to make gloves; 44 hours per week; permanent employment. Apply at once. Friedlander-Brady Knitting Mills, 511 S. Green-st.

GIRLS—HANDY WITH NEEDLE, TRIM Panama hats; best working conditions; good pay while learning. A. LANGELLA CO., 19 Market.

GIRLS—OVER 16 YEARS, FOR ALL KINDS of office work; best starting wages and guaranteed advancement; 44 hour week. Chicago Mail Order Co., 2611 Indiana-av.

GIRLS—FOR LIGHT FACTORY WORK; 44 hours per week; 30 to 40 cents per hour. Also employment for girls and young men as learners. GOUDY MFG. CO., 143 W. Austin-av.

GIRLS—CLERICAL WORK; BEST WAGES; 44 hour week. Chicago Mail Order Co., 2611 Indiana-av.

GIRLS—EXPERIENCED, FOR PACKING pickles, pickles, mustard, etc. Apply ready for work. 2000 S. Western-av.

GIRLS—FOR PACKAGING DEPT. WORK; 44 hours; $13-$30; 312 week. 448 Sheffield-av. Mfg. Co., 2447

GIRLS—EXPERIENCED AND INEXPERIenced, in paper box factory; pleasant surroundings. Call at once. 1504 W. Harrison.

GIRLS — 10, COLORED, 14 YRS., FACTORY work; steady employment. 160 N. Wells-st., Rm. 213.

GIRLS—NEAT, OVER 16, TO FOLD CIRCUlars; no experience necessary; permanent. Starr, 80 Fifth-av., 4th floor.

GIRLS AND WOMEN—FOR SORTING AND cutting pickles; short hours if desired. Apply ready for work. 2000 S. Western-av.

GIRLS — OVER 14 YEARS; TO PACK SONGELLI CANDY CO., 2116 W. Harrison-st.

GIRLS—TO LIGHT FACTORY WORK. D. ROBBINS & CO., 4642 Ravenswood-av.

GIRLS—FOR LIGHT, CLEAN WORK. TOM PHILLIPS, 5728 S. State-st.

WANTED—FEMALE HELP.
Girls—Office and Factory.

GIRLS
AND WOMEN.

No experience required.
Good wages and working conditions.
$2 bonus for full week.

GRENNAN CAKE CORP.,
2311 Wilcox-st.

GIRLS,

have you ever graduated from grammar school?

IF SO
you can earn
33 CENTS AN HOUR
learning
CLERICAL WORK
at
WESTERN ELECTRIC CO., INC.,

Employment office open all day, including Saturday afternoon, Tuesday and Thursday evenings, 6-8:30.

48th-av. and 24th-st.

GIRLS

For checking the work of our typists and longhand addressers.

Experience unnecessary.

Apply 2d Floor,
652 S. State-st.
The Reuben H. Donnelley Corporation.

GIRLS
FOR CANNING DEPT.
GOOD PAY.
GOOD WORKING CONDITIONS.

OSCAR MAYER & CO.,
1241 SEDGWICK-ST.

GIRLS—14 TO 16 YEARS TO distribute telephone orders throughout the store; good chance for advancement. Apply at once, Mail Order Dept., 12th floor,
BOSTON STORE.

GIRLS AND WOMEN

for light factory work. Best of wages to start. Advancement to piece work immediately. Good working conditions. Apply 430 S. Green-st., 4th floor.

GIRLS

for light factory work.
$13.50 per week to start.
C. H. HANSON CO.,
305 W. Erie-st.

GIRL WANTED

For clerical work; must be 16 years of age. Position offers a good opportunity for advancement. Starting salary $10 per week. Apply at The N. K. FAIRBANK COMPANY, 2309 Archer-av. Ask for Mr. Sullivan.

GIRLS

for labeling cans in paint factory. 2144 Elston-av.

GIRLS — EXPERIENCED ON staying machines; from $24 to $30 a week. Apply at once. MIDLAND PAPER BOX CO., 900 W. Lake-st.

GIRLS

for cake wrapping department; good pay; steady work.
WARD BAKING CO.,
122 S. Racine-av.

GIRLS

for light assembling work; $14 to start.
HOWE LAMP & MFG. CO.,
115 E. Ontario-st.

GIRLS—TO MAKE CANVAS fronts. Apply LEOPOLD, SOLOMON & EISENDRATH, 6 N. Franklin.

GIRLS FOR CLEAN FACtory work; $12.50 per week to start. Address H L 473, Tribune.

GIRLS.

To learn a new line of work; big salary guaranteed; hours, 8 to 5, 5½ days Saturday at once. A. J. ZIV, Western Doll Mfg. Co., 504 W. Randolph.

GIRLS—FOR ALL DEPARTMENTS; NO EXperience necessary; daylight factory; 44 hours per week; light, pleasant work; permanent employment. Friedlander-Brady Knitting Mills, 511 S. Green-st.

GIRLS—FOR GENERAL OFFICE WORK. Good salaries and good opportunity for advancement. R. 2117 Conway Bldg., Wentworth-house Lamp Co.

GIRL — FOR STOCKROOM, OVER 16; hours, 7:30 to 5; $15 per week. Deiss Wire Mattress Co., Cherry-st. and Blackhawk, 2 blocks south of North-av.

GIRLS — TO ADDRESS ENVELOPES, FOLD circulars, and mail enlargement; steady work; good pay. Cruver Mfg. Co., 2456 W. Jackson-blvd.

GIRLS—FOR PARCEL POST PACKING; THE work is not hard and offers a chance for steady and bonus; 44 hour week. Apply 2d floor, 2611 Indiana-av.

GIRLS—TO LEARN ON FANCY WORK; NO experience required. 313 W. Jackson-blvd., 7th fl.

GIRLS—5, 18 TO 40, NO EXPERIENCE necessary; light factory, 5½ days week; whole or part time. 538 S. Clark, Rm. 749.

GIRLS—14 TO 16 YEARS OF AGE, FOR labeling and filling bottles in food products factory. Apply at once, 2000 S. Western-av.

GIRL—FOR LIGHT FACTORY WORK. Arcus Ticket Co., 633 Plymouth-ct.

GIRL—ERRAND, IN COAT FACTORY. PERcival E. Palmer & Co., 307 W. Adams.

WANTED—FEMALE HELP.
Girls—Office and Factory.

GIRLS,

OVER 14 YEARS OF AGE.

PLEASANT WORK.

CONGENIAL SURROUNDINGS.

GOOD STARTING WAGES.

Apply Superintendents' office, 9th floor.
MARSHALL FIELD & CO.,
RETAIL.

GIRLS

over 16 years.

We wish to teach order filling to several young ladies who will appreciate an opportunity to make a good salary at light, clean, congenial work.

No experience is necessary.

BUTLER BROTHERS,
Randolph-st. Bridge.

GIRLS WANTED.
Exceptional Opportunity
FOR YOUNG WOMEN
BENCH WORKERS.
MACHINE OPERATORS.
No Experience Necessary.
Our work is easy to learn and we pay good wages while learning.
ILLINOIS MINIATURE LAMP DIVISION,
GENERAL ELECTRIC CO.,
2543 W. HARRISON.

GIRLS,

15 to 25 years, on light, clean factory work such as labeling, packing, or wrapping bandages, cotton, and other hospital supplies; no experience necessary; 48 hours per week; close Saturdays at 11:45 a. m.; convenient to South Side "L," State, Wentworth, and 20th-st. cars.
Ask about the new weekly bonus.
BAUER & BLACK,
41 W. 25th-st.

GIRLS

To work and pack stick candy and chocolates.
E. J. BRACH & SONS,
543 N. Franklin.

GIRL WITH SWITCHBOARD and some office experience; this is a good opportunity for a bright girl.
SPRAGUE, WARNER & CO.,
600 W. Erie-st.

GIRLS FOR LABELING AND BOTTLING DEPT.

GOOD STARTING WAGES. POSSIBLE TO MAKE UP TO $30 OR MORE FIRST OR SECOND WEEK.
BONUS PAID FOR ATTENDANCE.
APRONS FURNISHED FREE.
CAFETERIA.
APPLY Miss HEIL, SUPERVISOR.
CHANNELL CHEMICAL CO.
1419 CARROLL-AV.

GIRLS WANTED.
For light machine work and inspection.
SHERMAN KLOVE CO.,
4519 W. Harrison.

GIRLS
ON POWER SEWING MACHINES. LIGHT, STEADY WORK. APPLY
THE ADAMS & WESTLAKE COMPANY,
324 W. OHIO-ST.

GIRLS — FOR PLAIN SEWing; also machine operators. Good wages. Apply ready for work. GAGE BROTHERS & CO., 18 South Michigan. Mr. Hennebry.

GIRLS — FOR CLERICAL work in pleasant loop office; $14; no experience required; give age, schooling and phone number. Address H L 456, Tribune.

GIRLS
FAMILIAR WITH TEXTILE WORK; ALSO LEARNERS.
H. F. WALLISER CO.,
434 S. Wabash-av.

GIRLS — NOT UNDER 16 years of age for stock and sampling work; permanent positions; good chances for advancement. 528 S. Wells.

GIRLS—EXPERIENCED OR INEXPERCED, for our pleasant daylight factory, assembling electrical parts; nice, clean work, with good hours and pay; congenial surroundings; rest periods morning and afternoon; convenient to all parts of the city. Apply BENJAMIN ELECTRIC MFG. CO., Room 856, 29 S. La Salle-st., or 120 S. Sanramon.

GIRLS—14 TO 18 YEARS.

for light, clean factory work; steady positions; good pay and bonus.
JOHN B. WIGGINS CO.,
1104 S. Wabash-av.

GIRLS—FOR FILING PURPOSES; NO BUSIness experience necessary, but must be of neat appearance and have common school education; pleasant loop office; salary $10 per week and chance for advancement. Apply 1209 N. Michigan-av.

GIRLS—FOR TABLE AND LIGHT MACHINE work in our hand fold department; $14 to start; easy, pleasant work; short hours; no experience necessary.
SEWELL-CLAPP ENVELOPES,
23 N. Desplaines-st., near Madison.

GIRLS—IN ADVERTISING NOVELTY; EXperience not necessary; good wages; steady work; opening for advancement.
Apply J. J. CARROLL CO.,
319 W. Albany, 2d floor.

GIRLS—FOR CLEAN, LIGHT FACTORY work; no experience necessary; sitting work; $12; other work, $13.50 to start. CHARLES C. BREWER & SONS, 6320 Harvard-av.

GIRLS—OVER 16, IN VARIOUS DEPTS.; good chance to learn trade; 44 hr. week; bonus. Martha Washington Candy Co., 2822 Broadway.

GIRLS—EXPERIENCED FEEDERS ON FOLDing machine; $13 a week to start. Also bonus. RICKARD CIRCULAR FOLDING CO., 532 Federal-st.

GIRLS—16 YRS. FOR LIGHT FACTORY work. Apply Curtain Stretcher Co., 3725 Wallace. Mr. Racine.

WANTED—FEMALE HELP.
Girls—Office and Factory.

GIRLS,

No experience required.

16 years of age and over.

We have a number of positions open in our offices which will afford an excellent opportunity for advancement.

No experience required.

Apply Superintendents' office, 9th floor.
MARSHALL FIELD & CO.,
RETAIL.

GIRLS FOR STOCK WORK.
Experience unnecessary; work clean; wholesale millinery stock; good opportunity; good salary to start. Apply W. H. HAUN,
CHICAGO MERCANTILE CO.
159-171 N. Michigan.

GIRLS.

Girls wanted for information desk, filing, general office work, typist, or clerical, with or without experience. You will have opportunity of advancement as promotions are made from within our own ranks. Pleasant working conditions and liberal starting salary. Loop insurance company. Write giving age, schooling, past experience, and phone number. Address K S 122, Tribune.

GIRLS—14 TO 16 YEARS, TO ASSEMBLE art cards. Nu-Art Engraving Co., 150 N. Wabash-av.

INSPECTORS AND WRAPPERS.

Girls, 14 to 18, as inspectors and wrappers. Permanent positions; liberal salaries.
Apply Employment Office, 8th floor.
Take Adams and Dearborn-st. elevators.

THE FAIR.

SAMPLE PASTERS.

Good pay.

Extra long season.

Apply at once.
MEYER & CO.,
831 W. Adams.

TEN GIRLS

for cafeteria counter work; no experience necessary. LA PALMA CAFETERIA, 1022 Wilson-av.

WANTED AT ONCE,
50 GIRLS AND WOMEN.

Light factory work. Steady employment. $16.50 per week to beginners. 7:30 to 5 o'clock. Noon Saturdays. Come ready to start any morning.
Willing and steady workers will get rapid advancement.

SPAULDING & MERRICK,
820 South Kildare-av.,
between Harrison and 12th.

WANTED — 50 GIRLS AND women for various light factory work. Experience not necessary. Steady work. Continental Can Co., Inc., 4606 W. Grand-av.

WANTED—GIRLS TO LEARN drapery sewing. Must be 16 years of age. Good salary. Permanent positions. Apply 6th floor.
ALEXANDER H. REVELL & COMPANY,
Wabash-av. and Adams-st.

WOMEN AND GIRLS

For light factory work. No experience required. Good salary and bonus.
AMERICAN WALL PAPER COMPANY,
825 S. Wabash-av.

WOMEN AND GIRLS,

over 16, for light manufacturing; no experience required; $14 per week.
DAVIS, 1406 Milwaukee-av.

25 GIRLS

Wanted to work in new laboratory. No experience necessary; ideal working conditions; liberal wages. Apply at once
THE HOLLISTER-WILSON LABORATORIES,
4221 S. Western-av. blvd.

Household and Domestic.

BUS GIRLS—COLORED, 6 HOURS OR lunch only, 11 to 3. Call 16 E. Randolph, 11 a. m.

CHAMBERMAIDS—2, AND KITCHEN HELPers. Starrett School for Girls. Phone Oakland 864.

CHAMBERMAIDS—EXPERIENCED, WHITE, $52.50; short hours. Apply HOUSEKEEPER, Drexel View Apts., 4353 Drexel-blvd.

CHAMBERMAIDS—HOTEL; EXPERIENCED; colored; good wages. NEW IMPERIAL HOTEL, 316 S. State.

CHAMBERMAID—AT ONCE; URGENT; NO sun. work. 4746 Sheridan-rd.

CHAMBERMAIDS—PARKWAY HOTEL, 2100 Lincoln Park West.

COLORED GIRLS

Wanted for fine restaurant, 2 girls for dining room, 1 girl for glass pantry, 1 girl for dish pantry, from 1 p. m. to 9 p. m., 6 days' work. Apply Room 824 Pullman Bldg., Michigan and Adams-st.

COOK AND HOUSEWORK GIRLS—FOR SUBurban home, equipped with labor saving machines, vacuum cleaner, etc.; no laundry work; good wages for reliable, competent girls; must have best references. Ph. Central 3149 or call after 10 o'clock. R. 620, 113 W. Adams, cor. Clark.

WANTED—FEMALE HELP.
Household and Domestic.

COOK — WHITE, COMPETENT; PRIVATE family in Evanston; good wages. Phone Evanston 1791, reverse charges.

COOK — WHITE, IN SMALL FAMILY; CITY references; no washing. Edgewater 211 or 6314 Sheridan-rd.

COOK AND SECOND MAID — EXPERIenced; good wages; references. Ph. Kenilworth 1246; reverse charges.

COOK—GOOD, GERMAN, FEMALE; PLAIN cooking. German Old People's Home, Forest Park, Ill. Tel. Forest Park 136.

COOK—EXPD.; REFS REQD.; NORTH SIDE; $15. Ph. Oakland 3764.

COOK—SALARY $1000 AND BOARD. APply HOTEL DARLINGTON, 4700 N. Racine.

COOK AND SECOND GIRL — OR MARRIED couple, for suburbs. Call Majestic 7200.

COOK — FOR TEAROOM — APPLY TO MR. RANKIN, 721 Sheridan-rd.

COUPLE — FINE OPPORTUNITY; WITH references; private house; good pay; separate quarters; location near Detroit; only couple and houseman need apply. Address F 427, Tribune.

DISHWASHER — FOR TEAROOM. LIGHT work. Apply to MR. RANKIN, 721 Sheridan-rd.

GIRL, GENERAL HSWK.

Small family; no washing; good home and pay to right girl. STOLKIN, 6211 Vernon.

GIRL—FOR GENERAL CLEANING, ALSO kitchen work; good salary, room and board. Washington-blvd. Hospital, 2440 Washington-blvd.

GIRL — WHITE, FOR GENERAL HOUSEwork; good salary; private room and bath; no laundry; small family. 6719 Oglesby-av., 1st. Ph. Hyde Park 1275.

GIRL—GOOD, FOR GENERAL HOUSEwork, in modern house; other help is employed; good wages. Ph. Hyde Park 2595, 5927 Kenwood-av.

GIRL—NEAT WHITE GIRL WHO WANTS good home, to assist with light hswk. and care for children. Wages $8. Call Stewart 6131.

GIRL—FOR GENERAL HOUSEWORK; small family; good home; good pay; no washing. Phone Kenwood 3705. JACOBSON, 720 E. 50th-pl.

GIRL—EXPERIENCED WHITE GIRL FOR cooking, where other help is employed. Must like children; $15. 936 Castlewood-ter., nr. Sheridan-rd. Sunnyside 8037.

GIRL — TO TAKE CARE OF BABY AND help with hswk. LEWIS, 932 Ainslie. Edge. 4672.

GIRL—SECOND, COMPETENT, FOR SUBurb. Call Highland Park 212, reverse charges.

GIRL—GENERAL HOUSEWORK; NO LAUNdry; no window washing; elegant wages. Drexel 5833. L. SCHWARTZ, 3d apt.

GIRL OR WOMAN—INTELLIGENT, FOR two school children; best wages. 531 Briarpl., Graceland 5213.

GIRL—FOR COOKING AND DOWNSTAIRS work; no laundry. Priv. rm. and bath. $15. 6303 Sheridan-rd. Edge. 1650.

GIRL—INTELLIGENT, AS SECOND MAID work in Lake Forest; salary $14; references required. Address G X 354, Tribune.

GIRL—COMPETENT, GEN. HOUSEWORK; small family; no washing; $12. 1122 Columbia-av. 1st apt. Rog. Pk. 781.

GIRL—GENL. HSWK.; NO LAUNDRY; $18 a week; references. Ph. La Grange 1033, or apply 22 E. Cossitt-blvd., La Grange, Ill.

GIRL—WHITE, GENERAL HOUSEWORK; no laundry; good pay. Phone Midway 9058 or call 5508 Ingleside, 1st.

GIRL—GEN'L HOUSEWORK 3 IN FAMILY. Good home; $12. 6745 Ridgeland-av. Midway 5802.

GIRL—GENERAL HOUSEWORK; 2 IN FAMily. JACOBS, 6106 Champlain.

GIRL — BRIGHT, YOUNG, LIGHT HOUSEwork; good home. Hyde Park 7086.

GIRL—FOR GENERAL HSWK.; SMALL family, no children. BLAIR, 1040 Belmont.

GIRL—GEN. HSWK.; NO LAUNDRY; GOOD cook; good wages. 1st apt., 5426 So. Park.

GIRL — YOUNG, AS MOTHER'S HELPER. 4034 S. Elizabeth-st. Stewart 6350.

GIRL—GENERAL HOUSEWORK; EVANSton apt.; $12. Ph. Evanston 3123.

GIRL—WHITE, FOR GEN. HSWK.; 2 IN family; ref. req. Ph. Drex. 3463.

GIRL—FOR GEN. HSWK.; NO LAUNDRY; small fam. 3010 Washington-blvd.

GIRL — GEN'L HSWK., YOUNG AND strong. 4400 Michigan-av. Kenwood 193.

GOVERNESS — FRENCH PREFERRED FOR child 7 years old; good wages. Ph. Drexel 5776. 4745 Kimbark-av.

HOUSEGIRL—COMPETENT; GERMAN PREferred; family of 3; 7 room apt. Phone or call MRS. D. A. MATTESON, 2616 Lake View-av. Diversey 2331.

HOUSEKEEPER — NO WASHING. MRS. REED, 4618 Lake Park-av. Drexel 6343.

KITCHEN HELP.

Good pay. Morrison Hotel, 23 So. Clark-st.

KITCHEN SUPERINTENDENT — FOR small establishment in North Side suburb. Phone Kenilworth 351.

KITCHEN WOMEN—WHITE; FOR FAMILY hotel. Phone Hyde Park 2780. 5714 Blackstone-av.

LADY—YOUNG, VERY LIGHT HOUSEwork; good home. Mrs. Green, La Rey, Ind.

LAUNDRESS—COLORED, FOR INSTITution located in western suburb of Chicago; excellent surroundings; good pay; room and board. Address K O 237, Tribune.

LAUNDRESS—GOOD, WHITE, MON., TUES. or Wed.; $3.65 per day. Ph. Edgewater 3111.

Maid for General Housework

Small family; good home and pleasant surroundings. Must be good cook; laundry work optional. Liberal salary. Apply 1415 Hood-av.

MAID—COLORED, FOR APARTMENT HOtel work; references required. Cambridge Apt. Hotel, 5300 Diversey-pkwy. Take No. 1 or No. 22 surface cars.

MAID—TRUSTWORTHY COMPETENT, BEtween 25 and 40; no washing. Phone Oak Park 550. 124 S. Oak Park-av., Oak Park.

MAID—FOR GENERAL HOUSEWORK, where laundress and cleaning woman is kept. 5125 Greenwood-av., 2d. Midway 2171.

MAID — EXPERIENCED, FOR GENERAL housework; no laundry; $15; references required. Central 5151 or Winnetka 1317.

MAID — FOR GENERAL HOUSEWORK; NO laundry; wages $15. Edgewater 7280. 5847 Kenmore, 3d.

MAID — COMPETENT (WHITE) GEN'L hswk., small family, adults. 1547 E. 55th-st., 3d. Call after 4 p. m.

MAID — GENERAL HOUSEWORK, WHITE; no washing; $30. HECTOR, 5414 Michigan-av.

MAID — FOR GENERAL HOUSEWORK, small fam.; no washing; wages $11. ELFBORG, 5440 Kenmore.

MAID—WHITE, 2D WORK; REFERENCES, good pay. 4518 Drexel-blvd. Tel. Oakld. 15;

MAID—FOR HOUSEWORK; NO WASHING. HOLMES, 917 Forest-av., Evanston.

MAID—NO WASHING; $10. M. MALTER, 5022 Winthrop-av. Edgewater 7720.

MAIDS—COLORED; AND KITCHEN HELP. Eleanor Club, 1442 E. 58th-st.

MAID—FOR GENERAL HSWK.; SMALL family; good wages. Sunnyside 7381.

MAID — SWEDISH, GENERAL HSWK; 3 IN family. Phone Midway 1435.

Married Couple—Woman for General Housework.

Must be good cook.
Man for Chauffeur.

Must assist with work; require good references. Ph. Oak Park 2480.

NIGHT SCRUBWOMEN

to work from 7 p. m. to 1 a. m. Steady work; good wages. Apply North State-st. door after 5:30 p. m.
ROTHSCHILD & COMPANY,
State, Jackson, Van Buren.

NURSEMAID—YOUNG, EXperienced; ref.; for 4 yr. old; upstairs work; N. S. sub. Apply R. 751 Peoples Gas Bldg., 10 to 2 p. m.

NURSERY GOVERNESS—NEAT, WILLING, conscientious experienced, Protestant, between 20 and 35, for boy and girl 8 and 6; comfortable and pleasant home; North Shore suburb. $45. Address K S 171, Tribune.

NURSE—EXPERIENCED CHILD'S NURSE; one who is willing to live in a beautiful Southern resort town; good salary and pleasant home surroundings. Address G 484, Tribune.

NURSE—INFANT'S, EXPERIENCED; MUST be competent and willing; references required. Apply 1236 Judson-av., Evanston. Phone Evanston 3080.

NURSE—REFINED, FOR TWO HEALTHY children, 3 and 7 years; reference required. Phone Franklin 988, or call or write Room 810, 9 So. Clinton-st.

NURSERY GOVERNESS — EXPERIENCED, intelligent, refined woman, to care for 2 year old child; good wages. Phone Midway 3403.

NURSERY GOVERNESS—FRENCH, FOR 2 children, 9 and 7 years, to go to Oconomowoc, Wis. Apply MRS. C. E. KOHL JR., 2836 Michigan-av.

NURSE—WHITE; CAPABLE FOR HEALTHY 5 year old boy; city references. MARDER, 1131 E. 50th-st. Kenwood 5317.

NURSE—COMPETENT, CARE OF 2 WALKing children; best wages. Wellington 9939. RAYMOND, 431 Oakdale-av.

NURSE MAID—TO CARE FOR TWO WALKing children; refs. requested. Phone MRS. MOSER, Ravenswood 6576.

NURSEMAID—EXPERIENCED; MUST HAVE best city references; wages $15. 5215 Drexel-av. Hyde Park 7384.

NURSE GIRL—CARE FOR 4 YR. OLD BOY; good wages. Birchmont Hotel, Mrs. Leeser. 1456 Farwo-av.

NURSE — COMPETENT, FOR TWO WALKing children and upstairs work; references required. Central 5151 or Winnetka 1317.

NURSE GIRL—FOR 2 YR. CHILD; CITY refs. 5344 Michigan. Ask for Mrs. Lee.

SCRUBWOMEN — COLORED; $2.75 PER day. St. Luke's Hospital, 1439 Michigan-av.

WOMAN—TO HELP WITH CHILDREN UNder 5 years of age; prefer middle aged woman having experience as practical nurse or in handling children; nice home on north shore; will be treated as one of the family. Phone Miss Donohue, Franklin 1264.

WANTED—FEMALE HELP.
Household and Domestic.

WOMAN—MIDDLE AGED, FOR COMPANION and assist gen. hswk., for elderly lady; must speak German. MRS. M. BROMBERG, 3098 Pine Grove-av.

WOMEN—FOR KITCHEN AND LAUNDRY work. Home for Crippled Children, 1653 Park-av.

WOMAN—FOR GENERAL HOUSEWORK; good home and wages. 5282 Winthrop-av. Edgewater 3401.

WOMAN—FOR GEN. HSWK.; SMALL FAMily; good pay. 3431 Michigan-av.

WOMAN—FOR GENERAL HOUSEWORK; Saturday only. Call Main 4770.

WOMAN—TO CARE FOR CHILD; ASSIST IN housework. 1318 E. 63d-st.

2D MAID—1540 DEARBORN-pkwy. Superior 3325.

50 COLORED WOMEN.

Day and night work cleaning automobiles and polishing brass, etc. Good pay, steady work, on Northwest and South Sides. Apply 2d floor, 57 E. 21st-st.

Professions and Trades.

A FEW POSITIONS ARE AVAILABLE FOR WOMEN BETWEEN THE AGES OF 30 AND 35, LIVING ON THE NORTH AND WEST SIDES OF THE CITY, IN OUR DINING ROOMS AND CAFETERIAS. THE WORK CONSISTS OF PREPARING AND SERVING FOOD TO GIRLS AND LOOKING AFTER REST ROOMS. GOOD SALARY AND PERMANENT POSITIONS IF SATISFACTORY.
APPLY
CHICAGO TELEPHONE CO.,
111 N. FRANKLIN-ST.,
2D FLOOR.

ALTERATION HANDS.

Experienced on gowns, waists, and dresses.

Apply 14th floor.
MANDEL BROTHERS.

ALTERATION HANDS

On high class gowns and frocks. Good salaries and steady positions.
LEWIS SMART SHOP,
82 E. Madison-st.

BINDERY GIRLS WANTED—Experienced girls will average on table work from $20 to $23 per week, piece work. Steady positions. Pay for holidays. 44 hour week. Time and one-half for overtime. Plant on West Side. Call Mr. Murray on phone, Kedzie 2500.

BINDERY GIRLS,
Experienced and girls to learn.
Steady work,
good pay.
5th floor,
KENFIELD-LEACH CO.,
610 Federal-st,

BINDERY GIRLS.

Gold layers, experienced; also girls to learn. Highest wages paid.
ROBT. O. LAW,
633 Plymouth-ct.

BINDERY GIRLS,

Experienced tippers and Smith sewing machine operators; also 16 year old girls to learn; $14 to start; 48 hours; half day Saturdays. Apply 5th floor.
BROCK & RANKIN,
619 S. La Salle-st.

BINDERY GIRLS,

Experienced gold layers and girls to examine and wrap books; also 16 year old girls to learn.
Apply 3d floor.
BROCK & RANKIN,
619 S. La Salle-st.

BINDERY GIRLS,

Experienced on tipping, inserting, folding, and mailing.
EXCELSIOR PRINTING CO.,
713 Federal-st.

BINDERY GIRLS—EXPERIENCED, FOR inserting, gathering and clipping, general binding work; fairly clean bindery; pleasant surroundings; 48 hours week. Also a few girls over 16 to learn. FOLEY & CO., 2835 Sheffield-av.

CAFETERIA HELP.
Short hours, good pay.
ROSENWALD & WEIL,
3815 Armitage-av., corner Hamlin.

CANDY DIPPERS.

GIRLS EXPD. IN CANDY DIPPING.
A. C. BINNER CO., 307 E. 61ST-ST.

CHEF—WOMEN, 1ST CLASS, FOR NIGHT work; good pay. Apply 208 S. Clark-st. Mitchell Lunch Room.

COPYHOLDER AND REVISER—TO ASSIST foreman in detail work; prefer one with printing experience. See Mr. Paulson, ROGERS & HALL CO., Polk and La Salle-sts.

CORSET MAKER

or one with experience in alteration work. Apply Supts.' office, 9th floor.
MARSHALL FIELD & CO.,
RETAIL.

DESIGNER.

EXCELLENT OPPORTUNITY TO A WOMAN WHO CAN TAKE CHARGE OF FACTORY MAKING HIGH CLASS SILK UNDERWEAR AND KIMONOS. ADDRESS K S 53, TRIBUNE.

DESIGNER—ON POPULAR PRICE LINE OF ladies' dresses; permanent position. Address K L 458, Tribune.

DIPPERS—ONE HAND AND TWO HAND dippers. Bonelli Candy Co., 2116 W. Harrison-st.

DRAPERS

ON SHIRTS AND WAISTS.

FINISHERS.

EXPERIENCED, FOR DRESSMAKING ESTABLISHMENT. DAYLIGHT WORKROOM. STEADY POSITIONS. HIGHEST SALARIES PAID. SATURDAY AFTERNOONS OFF.

MISS SHAEFER,
ROOM 510,
616 S. MICHIGAN

DRAPERS.

Experienced on dresses.
KATZ & DOLINSKI,
327 W. Adams, cor. Market.

DRESSMAKER AND FITTER—OF HIGHEST ability, to make street and afternoon dresses. Must know how to run her department. All applications treated strictly confidential. Only those who have reference from well known houses need apply. Out of town position. Address H O 16, Tribune.

EXPERIENCED BINDERY

girls—Guaranteed salary and bonus. See MR. KERR, 1069 Rand-McNally Bldg.

WANTED—FEMALE HELP.
Professions and Trades.

EMBROIDERY MACHINE

operators, Bonaz or Singer, to mark linen. Good starting salary. Daylight workrooms. Pleasant surroundings.

Apply 14th floor.
MANDEL

WANTED—FEMALE HELP.
Professions and Trades.

MACHINE OPERATORS.

WE NEED AT ONCE EXPERIENCED WOMEN AND GIRLS IN OUR KNIT GOODS FACTORY TO WORK ON

Singer Machines,
Merrow Machines,
Covering Machines,
Button Machines.

WE ALSO NEED
Menders,
Examiners.

HIGHEST WAGES. BONUS SYSTEM.
44 HOUR WEEK.

APPLY IN PERSON AT THE KNIT GOODS FACTORY OF
THOS. E. WILSON & CO.,
1422 W. RANDOLPH-ST.
TAKE LAKE-ST. L. TO SHELDON OR ASHLAND, OR TAKE RANDOLPH-ST. SURFACE CARS.

MILLINERY MAKERS

AND COPYISTS.

Yearly positions, with bonus.
Bright, pleasant workroom.
5½ day week.

Apply MISS UNGER,
7th floor.

GAGE BROTHERS & CO.,
18 S. Michigan-av.

MARCEL WAVER
and general operator. Apply at once.
MAISON DE SHELLE, 59 E. Congress-st.

MARCEL WAVER AND ALL AROUND OPerator—A1; must have best of references. Lyon & Vorse Shop, 47th and Woodlawn. Drexel 7836.

MILLINERS.
Experienced makers and trimmers. Hyde Park 5868. 1216 E. 53d-st.

MILLINERY MAKERS, TRIMMERS, AND Apprentices—Steady positions; good salary. Apply ready for work. BAY COLLINS, 104 E. Garfield-blvd.

MILLINERY MAKER — EXPERT: $25 WK. Richey Shop, 63117 Hyde Park-blvd.

POWER
MACHINE OPERATORS
ON SILK HANDBAGS.
MORRIS, MANN & REILLY,
111 S. WELLS-ST.,
6TH FLOOR.

Power Machine Operators.
EXP'D; 26 W. LAKE-ST. NEAR DEARBORN-ST. AND HAND SEWERS ON WOMEN'S HANDBAGS. ALSO GIRLS, 14 TO 18, TO LEARN. M. D. COFFEY CO.

SEWING MACHINE OPERAtors—Light, clean, steady work; good pay. Chicago Flag & Decorating Co., 1315 S. Wabash.

SHOEMAKERS.
Experienced vampers.
J. P. SMITH SHOE CO.,
671 N. Sangamon-st.

SKIRT FITTER
to serve the most exclusive patronage. None but experts apply. Address K M 570, Tribune.

STEAM TABLE GIRL—WITH CARVING EXperience; 10 to 6; $12 per week; no Sun. or holiday. 734 W. Madison.

TELEPHONE OPERATORS
For split hours.
COMMONWEALTH EDISON CO.,
Room 1822, 72 W. Adams-st.

TICKET SEWERS—ON MEN'S CLOTHING; experienced. A. Stron & Co., 508 S. Franklin.

TRIMMERS AND COPYISTS — AT ONCE—6 for ladies' hats. 21 S. Wabash. Fashion Hat Mfg. Co.

WAITRESSES.
Neat appearing women for ladies' cafe; short hours, meals, every other Saturday off; no Sunday work; ideal working conditions; linen furnished; experience not necessary.
SEARS, ROEBUCK & CO.,
Homan-av. & Arthington-st.

WAITRESS
For luncheon; good wages. 602 S. Western.

WAITRESS — FOR TEAROOM; EXPERIence not required. Apply to MR. RANKIN, 721 Sheridan-rd.

WAITRESS—EXPERIENCED, FOR RAILroad lunch counter. Apply Rock Island Lunch Counter, 57 W. 63d-st., Chicago.

WAITRESSES—EXPERIENCED TEA AND coffee, for first class store on North Side. Apply 10-3, R. 308, 6 E. Lake-st.

SOLICITORS — MUSIC PROP., FOLLOW ME and you will never work less than $10 a day. Address C 242, Tribune.

WOMEN—INTELLIGENT AND CAPABLE to sell highest grade carbon paper and typewriters' ribbons, direct from manufacturer to consumer. L. A. WILKIN, 500, 68-60 W. Washington-st.

Miscellaneous.

MODELS—FOR LADIES' dresses. Height 5 ft. 7 inches. Sizes 18 and 36.
MITCHELL BROTHERS CO.,
367 W. Adams-st.

MODELS,
Sizes 16 and 36; show room experience.
B. KIRSHBAUM & CO.,
302 S. Market-st., 2d floor.

TEACHER—25 TO 40, COLLEGE OR NORmal trained, with at least 5 years' teaching experience, for St. Louis branch of Chicago business house; no business experience is necessary, as full instruction in duties is given; we are paying $1 800 to $3,000 a year and wards to teachers who qualify in our work; moderate but adequate salary paid while learning. Address D H 525, Tribune.

REFINED SIZE 16 MODELS in high class dress establishment. NAT RIBBACK CO., 237 S. Market-st.

GIRL FOR PASTRY COUNter—Apply Winter Garden Restaurant, 214 S. State-st.

YOUNG LADY—BRIGHT; TO WORK IN TOilet goods laboratory; no experience necessary; light, pleasant work; hours 8 to 5. James G. Barry Co., 36 S. Clark-st. Ask for Mrs. Ramsey, Chemist.

GIRLS — FOR ENVELOPE FOLDING MAchines; experience not necessary; highest pay to start, short hours and bonus.
SEWELL-CLAPP ENVELOPES,
23 N. Desplaines-st., near Madison.

FOUNTAIN WAITRESS.
12 to 4; no Sundays; $7. Apply 6th floor, Stevens Bldg.

LADIES—MIDDLE AGED, FOR CARDING jewelry in wholesale jewelry house. Apply THE NEWALL MFG. CO.,
29 E. Madison-st.

WOMEN—FOR PAPER AND RAG SORTING; experienced or inexperienced; highest salaries paid. Apply at once. RELIABLE PAPER STOCK CO., 1039 W. Congress-st.

MODEL — SIZE 36; MUST HAVE SHOW room experience. M. KAHN & CO., 228 S. Market.

WOMAN—NEAT, IN DENTISTS' OFFICES, to take care of chairs and sterilization room. Randolph 5088.

WOMAN—TO CALL ORDERS IN TEAROOM kitchen; short hours; permanent. Apply Miss Cruse, 7 & G Store, 16 N. Michigan.

HOMEWORKERS—$10 TO $25 PER WK.; we teach you how. MISS HANRAHAN, 7th floor, 502 S. Wells.

MODELS — FOR COMMERCIAL PHOTOgraphing. Call between 9 and 12. Room 61, 130 No. State-st.

MODEL—SIZE 16, FOR LADIES' COATS and suits; also must have office experience. HELBURN BROS., 212 S. Franklin-st.

ELECTRIC ELEVATOR OPERATOR—EVEnings, 3 to 11. Apply Manager, Drexel View Apts., 4953 Drexel-blvd.

WARDROBE GIRL — COLORED.
B. KIRSCHBAUM & CO.,
302 S. Market-st., 2d floor.

WANTED—FEMALE HELP.
Miscellaneous.

WE HAVE

Splendid opportunities for capable young women to handle long distance telephone messages. Our work is interesting and instructive, with rapid advancement assured. Experience is not necessary, as we teach you the work step by step under pleasant surroundings and capable instructors. The hours are reasonable, with rest periods morning and afternoon, which can be spent in attractive restrooms. Wholesome lunches are furnished free in our dining room. We desire applicants between the ages of 17 and 23 years with at least a grammar school education.

MISS F. WESTBY,
Room 50, 111 N. Franklin-st.

WESTERN UNION SERVICE.

UNUSUAL OPPORTUNITY FOR YOUNG WOMEN, 16 TO 25. PERMANENT, INTERESTING OCCUPATION. LIBERAL INITIAL SALARY. RAPID SCHEDULED ADVANCEMENT TO POSITIONS PAYING $1,200 TO $1,700 MORE.
ATTRACTIVE REST AND RECREATION ROOMS.
HIGH GRADE RESTAURANT, COST PRICES.
ANNUAL VACATIONS WITH PAY.
SICK BENEFITS, INSURANCE, PENSIONS.
APPLY
WESTERN UNION,
ROOM 305,
111 W. JACKSON-BLVD.

YOUNG MARRIED COUPLES

can make $100 a week with us in their spare time. Pleasant work. No experience necessary, as we teach you. Act quick! Address K S 64, Tribune.

Employment Agencies.

American Railway Bureau.

We have the best positions to be found in the city. Our office hours for interviewing applicants are from 9 a. m. to 6:30 p. m. daily.

BOOKKEEPERS AND CLERKS.
Miss Jackson, Mgr.; Miss Roesch, Asst.
BKPR. & TYPIST, hotel, loop.....$85
BKPR., extreme West Side.....$20-$22
3 FILING CLERKS, loop.....$15-$18
2 FILE CLERKS, loop.....$18
MAIL CLERK & TYPIST.....$16
3 CLERKS, insurance.....$65
2 CLERKS, South Side.....$65
3 CLERKS, insurance.....$65
CLERK, retail writer, free transp.....$65
CLERK, pubs. office.....$65
12 GEN. CLERKS, A1 firms.....$50-$60
6 OFFICE GIRLS, 17 yrs., no exp.....$45-$50

STENOGRAPHERS AND TYPISTS.
Miss Curtis, Mgr.
STENOGRAPHER, R. R.....$100
STENOGRAPHER, small office, oil.$100-$110
STENOGRAPHER, traffic dept.....$95
STENOGRAPHER, insurance.....$22
STENOGRAPHER, loop.....$20
STENOGRAPHER, bonds.....$18-$20
5 STENOGRAPHERS, beginners.....$15
TYPIST, medical pub. co.....$20
TYPIST, manufacturing co.....$18
TYPIST, bonds.....$18
2 TYPISTS.....$15
ELLIOTT-FISHER OPR.....$85
NO REGISTRATION FEE.

American Railway Bureau
(Chicago's Greatest Employment Bureau),
1128 Lumber Exchange Bldg., 11 S. La Salle.
Randolph 1040.

Partial List of Positions Open

STENO.-BKPR., UNUSUAL OFC.....$30
BKPR., FULL CHARGE OFC.....$35
TYPIST-DICTAPHONE OPR., LOOP.....$25
COMPTOMETER OPR., NICE OFC.....$25
STENO., SMALL OFC.; LOOP; HRS., 9-5.$25
GENL. OFC. CLK., DETAIL WORK....$100
TYPIST, GAS BLDG.; GOOD HRS.....$20
RECEPTION CLK.; GOOD HRS.....$16-$18
STENO., 6 MONS. EXPER.; LOOP.....$18
SWITCHBOARD OPR., 1ST NATL. BANK BLDG.....$18
BKPR.-CASHIER; MICH.-AV.....$25
TYPIST-OFFICE CLK., LOOP; 9-5.....$20
OFFICE CLK., SOME EXPER.; LOOP...$15
STENO.-SECY., SMALL OFC.; OPPOR...$23
TYPIST, BEGINNER; LOOP; 9-5.....$15
NO REGISTRATION FEE.
YOUR PROTECTION
IS
OUR GUARANTEE.
CONSOLIDATED AGENCIES

SECRETARY AND STENOGRAPHER.
Small office, convenient hours, loop location, exceptional future. Must be good grammarian, prefer some one familiar with engineering technical terms, however not necessary. Starting salary $27.50 per week.
CRAIG AGENCY,
Sixth Floor Republic Bldg.,
State and Adams-sts.
Phone Harrison 5142.
All Departments.
Hundreds of others waiting.

SECRETARIES, STENOGRAPHERS, TYPISTS-BOOKKEEPERS, GEN'L OFFICE CLERKS.
We have over 200 unusually good positions in every line of office work. Don't fail to get in touch with us today.
No Registration Fee.
GLADER AGENCY,
Room 314 Woman's Temple Bldg.
108 S. La Salle-st. Franklin 1914.

BOOKKEEPER AND STENOGRAPHER.
Downtown office; must be thoroughly competent to take full trial balance and financial statements; hours 8:30-5, half day Saturday; salary $30-$35.
CRAIG AGENCY,
Sixth Floor Republic Bldg.,
State and Adams-sts.
Phone Harrison 5142.
All Departments.

COMPTOMETER OPERATOR
Steady position; must be A1 operator and able to handle volume of work; salary to start $25.00.
CRAIG AGENCY,
Sixth Floor Republic Bldg.,
State and Adams-sts.
Phone Harrison 5142.
All Departments.

TYPIST.
Hours of loop; hours 9-5, Sat. 1. Small office. Prefer touch operator. Starting salary $15-$20.
CRAIG AGENCY,
Sixth Floor Republic Bldg.,
State and Adams-sts.
Phone Harrison 5142.
All Departments.
Hundreds of others waiting.

10 BEGINNER CLERKS.
Loop office. Not necessary to have one day's experience. Salary to start $13-$16.
CRAIG AGENCY,
Sixth Floor Republic Bldg.,
State and Adams-sts.
Phone Harrison 5142.
All Departments.

WE CAN PLACE YOU.
NO REGISTRATION FEE.
MUTUAL SERVICE CORPORATION,
36 S. STATE-ST. RANDOLPH 980.

OFFICE POSITIONS OPEN.
NO REGISTRATION. ONE WEEK'S SALARY.
SANGER, 17 N. La Salle-st.

STENOGRAPHER, $25; TYPIST, $20; FILE Clerk, South Side, $20; Office and Typist, $18; Office Assistant, $17; Multigraph Operator, $20; Addressograph Operator, $18. KING'S AGENCY, 29 S. La Salle-st.

BOOKKEEPER & TYPIST, $25; STENOGRAPHER, $18-25; Gen. Office Clerks, $15-25; Typists, $15-20; 8 B. Ops., $16-20. Merchants' Cler. Exch., 903, 133 W. Wash.-st.

CREW OF 11 WAITRESSES, OUT OF TOWN hotel, $45; switchboard operator, $65; vegetable cooks, $40. Chicago Hotel Agency, 333 S. Dearborn.

HOTEL WOMAN — PASTRY COOK — $100 and room. Wm. H. Morris Hotel Employment Bureau, Rm. 407, 31 E. Van Buren.

CONSOLIDATED AGENCIES
500 WESTMINSTER BLDG.
110 S. DEARBORN-ST.

WANTED—FEMALE HELP.
Employment Agencies.

STENOGRAPHER & CLERK.
Small office, heart of loop; 8:30-5:30; Sat. 1. Exceptional position; work not very heavy. Starting salary $18.
CRAIG AGENCY,
Sixth Floor Republic Bldg.
State and Adams-sts.
Phone Harrison 5142. All Departments.
Hundreds of others waiting.

Free Typewriter Employm't Bureau
STENOGRAPHER — STOCKYARDS. PLEASant hours, desirable position. $20 to $22; typist, knowledge of bookkeeping, loop, desirable. $20. Oliver Typewriter Co., 167 N. Dearborn.

TRADE SCHOOLS.

COMPTOMETER SCHOOL,
Conducted by the Makers of Machine.
FELT & TARRANT MFG. CO.,
33 S. La Salle-st. Mon. 2580.

PUPIL NURSES—FOR AN ACCREDITED training school: a special course is offered to the 1920 class, a three year course within two years; $8 and maintenance while in training; one year high school is required to be admitted as an applicant. Mount Sinai Hospital of Chicago.

LEARN MARCEL WAVING, MANICURING, Beauty Culture, Electrolysis; Columbia method taught; manicuring, $10; marceling, 6 lessons, $10; 10 yrs. as instructor; 20 pupils placed in refined positions last month. MISS E. RUTH LARS, 14 W. Washington-st., over Bishop's Fur Store, Suite 500, on 6th floor.

THE MOST RAPID SHORTHAND INSTRUCtion is given at the National Institute of Secretaries, 1214 Venetian Building, where McKwan's Easy Shorthand is taught in less than half the time required to learn any other system. Home study course and also personal instruction. Write for booklet.

COMPTOMETER SCHOOL,
DAY AND EVENING CLASSES.
E. C. WARNER,
14 E. JACKSON. TEL. WABASH 8582.

LADIES — WE TEACH HAIRDRESSING, beauty culture, or chiropody practically in a few weeks. Day or evening. Big prices make big wages. Call or write. MOLER COLLEGE, 155 S. Wells-st.

LEARN A PAYING PROFESSION, BEAUTY culture, in 3 weeks; diplomas and good wages for graduates. GERTRUDE HALE, 48 St. Jno. W. Washington-sts.

FOR MARCEL WAVING, BEAUTY CULture, etc., call at John Mueller's School, 22 W. Monroe-st. Ph. Rand. 3961. Room 1404.

DRESSM'K'G—MILLINERY SCHOOLS

VALENTINE DRESSMAKING DESIGN. COLlege; day, eve. 2407 W. Madison. 6305 S. Halsted. 1850 N. Wells. Sara Patek, Princ.

MME. HUNT MILLINERY SCHOOL. 1201 Masonic Temple. Day and evening classes.

MACHINERY AND TOOLS.

WANTED—A 3½ YARD PAGE Rock Bucket for use on drag line. Will trade or sell a 3½ yard Page dirt bucket. R. H. CUNNINGHAM & SONS CO., 617 Penn-av., Turtle Creek, Pa.

BLOWER,
3 double coil, equipped for live or exhaust steam, sail box 6 ft. x 3 ft. x 3 ft., 30 in. fan connected to Westinghouse 5 h. p., 220 v. induction motor; also about 150 ft. galv. iron duct, 8 in. to 18 in. American Licorice Co., Tel. Haymarket 1159. 1417 W. Jackson.

WANTED—AT ONCE.
Bending rolls for bending 2½ in.x1½ in.x¼ in. channel to 24 in. circle. No. 9 or 10. Kane & Roach or similar machine. D., 563 Fulton-st., Chicago, Ill.

3—8X14 NEW HAVEN ENG. LATHES $1,750
3—6X16 Bradford 5 step..... 2,600
3—2x24 Say and Scott 5 step..... 2,500
2—6x12 Putnam G. R. H. D..... 2,000
ESSLINGER MACH. CO., 555 Washington-blvd.

OVER 200 D. C. and A. C. GUARANTEED elec. motors in stock. We buy, sell, exchange and repair all kinds. Ward Electric Co., 706 S. Dearborn-st. Har. 1833.

WANTED—WILL PAY CASH FOR GOOD 16 or 18 inch used lathe; quick change back geared; must be good condition. Address H Y 534, Tribune.

NO. 3 PLAIN MILLER, 16 IN. CRANK shaper, 4 ft. steel brake lathes, 8 drill presses. ALLEN, 104 S. Clinton. Franklin 3487.

WANTED—NO. 2 USED PLAIN MILLING machine; must be in good condition and of standard make. Address H L 437, Tribune.

WANTED—18 AND 20 INCH BACK GEARED shaper for cash; must be good condition. Address H L 61, Tribune.

WANTED—12 CUTTER DOVETAILING MAchine. Excello Products Corp., 4820 W. 16th-st., Cicero, Ill. Telephone Cicero 65.

WANTED—TEN TWELVE OR FIFTEEN ton ice machine; work or Arctic make. O'NEIL DAIRY COMPANY, Ames, Iowa.

TINNERS' BOILERS MADE TO ORDER, any size; also jobbing. Glasmer & Quinn Mfg. Co., 1018 W. Randolph. Haymark. 1230.

CALL R. L. BAKER, RAND. 1456, FOR new or used boilers, eng. sets, engines, heaters, engines, air compressors, pumps, motors, etc. Baker Bldg., Chicago.

12X6 LATHE, $175; 18X10, 16X8 LATHES; No. 2 punch press; 8 drill presses. ALLEN, 104 S. Clinton-st. Franklin 3487.

WANTED — TO BUY, DEAD SOFT COLD roll circle, O. 28 to O. 32, 4¾ and 4⅞ inches diameter. Address K C 374, Tribune.

ELECT. DRILLS, GRINDERS, AND MOTORS, Unit, suction, air compressors, chain blocks, etc. WRIGHT, 568 Wash.-blvd.

FOR SALE—PUNCH PRESS EQUIPMENT; IMMEDIATE DELIVERY. PHONE FRANKLIN 2941.

MOTOR CLEANING OUT 1 TO 25 H. P. ROSS ELECTRIC CO., Wentworth 5161.

FOR SALE—A. C. MOTOR AND PRINTING press. Phone Stewart 2236.

FOR SALE—A 100 FOUND TRIP HAMMER. 1132 W. Lake-st., Chicago.

LIGHT & HEAVY MANUFACTURING.

THE LARGEST AND BEST EQUIPPED welding shop in the city for commercial and job welding; crank cases, cracked cylinders, auto and tractor frames, aluminum parts, and boiler work of all kinds. We call and deliver. All work guaranteed. Give us a trial. McKinley 3349. C. H. D. CORPORATION, 1821 W. 33d-pl.

WANTED — WOODWORKING FACTORY, TO manufacture toys for corporation in this city. Can take part or all of your product. Toys are small and no special machinery. Allied Products Corporation, 59 E. Adams-st.

PUNCH PRESS WORK.
General mfr., daylight shops; excellent facilities; good deliveries; low cost. ARMADA CO., 442 N. Wells-st. Main 280.

WANTED—MALLEABLE IRON castings from our pattern, about 2 tons a month. Address Brandenburg Supply Co., 1235 N. Clark. 219 S. Dearborn-st. Harrison 3084.

MANUFACTURERS, ATTENTION — WE DO metal polishing and buffing; good work. Try us. Globe Plating Co., 2080 Ogden-av.

MACHINE WORK WANTED—FIRST CLASS work; reasonable prices. Murphy Engineering Co., 4012 N. Clark-st. Ravenswood 5100.

TOOL AND STAMPING WORK AND LIGHT MFG. SPEC. MACHY. GITS ELECTRIC CO., 553 W. MONROE. MAIN 2377.

PUNCH PRESS, TOOL, DIE, LATHE MILLing work. Lund prints. UNIVERSAL FORM CLAMP CO., 14 N. MAY-ST.

WANTED—ALL KINDS OF SHEET METAL work, gasoline tanks, galvanized iron boxes, etc. 4320 S. State-st. Boulevard 385.

WANT WORK FOR NO. 3 PUNCH PRESS, also tool and die work; reasonable. 3628 N. Christiania-av. Irving 4453.

WANTED—A 2½ SCREW MACHINE to work from 2 to 3¾ in. UP TO DATE MACHY. CO., 2915 S. Wabash. Calumet 6269.

GEAR CUTTING IN QUANTITIES UP TO 44 inches. Phone Wentworth 5161.

BILLIARDS AND BOWLING.

THE LARGEST STOCK OF NEW TABLES in Chicago, with the finest cushions; used tables, $75 and up; delivery at once; billiard supplies of every description. 2250-58 Ogden-av., near 12th-st.; 30 years in billiard line. FRED HAUPT & SONS.

NEW AND USED BILLIARD AND POCKET tables, all grades; easy payments. Will rent and apply on purchase price. THE BRUNSWICK-BALKE-COLLENDER CO., 623 S. Wabash-av.

NEW AND USED BILLIARD TABLES; EASY terms; billiard supplies. KEEFE & HAMER CO., 17 N. Wabash-av.

PLUMBING, HEATING & FIXTURES.

PEOPLE'S PLUMB. & HEAT. SUPPLY CO., 400 Milwaukee-av. 461 N. Halsted-st. Branch, 2706 W. 22d-st. Wholesale prices to all. Write for circular. Haymarket 1018.

ONLY HOUSE SELLING GUAR. PLUMBING, heating supplies direct. Send for catalogues. B. KAROL Kedzie, cor. Polk. Kedzie 9440.

FOR SALE—900 FT. HOT WATER BOILER, good as new. HANNANN, 1924 W. Chicago.

COMPLETE LINE NEW AND 2D HAND plumbing supplies. 802 W. Lake-st.

PRINTING, ENGRAVING, BINDING.

BETTER PRINTING FOR LESS MONEY—1,000 letterheads, envelopes, cards, billheads, $3 to $3.75; catalogues low; samples free. FANTUS, 223 S. Dearborn. Har. 8246.

FINE PRINTING—1,000 CARDS $2.25; LETterheads, envelopes, or billheads, $2.50. Samples free. Argus Press, 167 W. Monroe.

GOOD PRINTING, LOW PRICES—1,000 letterheads, envelopes, or cards, $2.50. Victor Bros., 25 N. Franklin. Tel. Main 4271.

POSTAGE STAMPS, COINS, ETC.

COIN AND STAMP COLLECTIONS BOUGHT and sold. Send 25c for catalogue showing prices pd. E. Leon, R. 20, 143 N. Dearborn.

SCALES.

SCALES REPAIRED, BOUGHT, AND SOLD. COLUMBIA SCALE CO.,
2439 N. Crawford-av. Albany 4.

SPORTING GOODS.

22 CALIBER H. P. SAVAGE REPEATING rifle; perf. cond.; $60. Uncle Max's Loan Bank, 675 N. Clark-st. Superior 4172.

LOST AND FOUND.

AUTO—LOST—LIBERAL REWARD WILL be paid for return of 5 pass. Reo auto stolen from 1181 and Canal-st., Dec. 19; engine No. 91,456. Local 173, 621 W. Monroe-st.

BAG—LOST—IN THE FAIR WASHROOM, about $50, gold watch, fair blanket bag, containing 2 Michigan-av. Sunnyside 7288.

BAG—LOST—12TH-ST., BETWEEN ST. Louis and Lawndale. Return, no questions. Lib. rewd. Lawndale 3222.

BEADS—LOST—LA TOSCA PEARLS, BETW. Chicago-av. and Crawford theater, Wed.; reward. Garfield 3143.

BILL FOLD—LOST—BLACK, CONTAINING about $30 currency and C., B. & Q. commutation ticket. Left Wed. in phone booth in Recorder's office, Washington-st. entrance County Bldg. Reward. Canal 1900.

BRACELET—LOST—DIAMOND AND PLATInum; Butchers and Bakers' ball. Reward. Phone Superior 8640.

BRACELET — LOST — PLATINUM WITH 15 diamonds, bet. Magnolia and Wilson-av. L. sta.; liberal reward. Call Sunnyside 2428.

BROOCH—LOST — WILL PARTY WHO found diamond and pearl crown brooch please call Graceland 803 again and receive liberal reward.

BULLDOG—LOST—MALE FRENCH BULLdog, black; vicinity of Argyle; Tuesday. Phone Sunny. 3615.

CLOCK PENDULUM—LOST—NR. CORNER Lake Pk.-av. and Oakwood-blvd. Return to D. J. Sher, Jeweler, 3910 Cottage Grove-av. Ph. Kenwood 6304. Reward.

DIARY—FOUND—POCKET DIARY CONtaining money. Write me full description. Address D 218, Tribune.

DOG—LOST—2 IRISH TERRIERS, FROM barns at 1030 E. 49th-st., 1 6 months old, lost 2 weeks ago, and 1 9 months old lost Jan. 3. Return and receive reward. Ph. Mansfield 6156.

DOG—LOST—$50 REWARD; NO QUESTIONS asked; return of male Irish terrier; reddish hair, lighter on head; green collar. THORN, 308 E. 49th-st. Ken. 10296.

DOG—LOST—MALE, FRENCH BULL, BLK. Vicinity Argyle, Tuesday. Phone Sunnyside 6315. Reward.

DRESS—LOST — BROWN NET IN GRAY box, Jan. 7, between Moffat's studio, Auditorium Coffee Shop, Rothchilds, Ill. Cent. Sta., Park State Bank and 53d st. Reward. 5143 Greenwood. Midway 6407.

HANDBAG — LOST — LADY'S PATENT leather handbag, in La Salle St. Station, Jan. 6; reward. Address P 360, Tribune.

KEYS AND CHAIN — LOST — WITH MONogram, "D. V. C." Call Edgewater 1337; reward.

MONEY—LOST—$20 BILL ON ADDISON bet. Wilton and Rokeby, or Rokeby and Grace; reward. Ph. Well. 1275.

MUFF—LOST—ROUND SKUNK IN TAXIcab driven from La Salle-st. station about 9 o'clock Wed., a. m. Kindly return to PAUL HARVEY, 20 E. Delaware-pl., and receive reward.

MUFF—LOST—BEAVER, BOSTON STORE. Fair, or between, Tuesday. Reward. Evanston 802.

OPERA GLASSES—LOST — PEARL, IN black leather case; name on the bottom of case; reward. Telephone Rogers Park 1507.

PIN—LOST — TUES. EVE., DEC. 30, NR. Powers' Theater, Past Matron jewel pin. Rew. if returned to owner, 1400 E. 56th-st.

PIN—LOST—JAN. 6, WISHBONE DIAMOND, pearls. Reward. Address F 200, Tribune.

PURSE—LOST—GREEN LEATHER, IN MAchall Field & Co.'s store, Dec. 20, containing 2 diamond solitaires, 1 diamond and emerald heart shaped ring; also a platinum wedding ring; liberal reward for return of jewelry to Nelson M. Warner, The Warner & Childs Co., Medford, Mass.

PURSE—LOST—AT MONROE AND CICERO-av., with $45 and charge. Also papers. Liberal reward. Mrs. P. H. McMahon, 4935 W. Monroe. Austin 6764.

RING — LOST — GENTLEMAN'S BELCHER set, diamond ring on the front platform of a northbound Kedzie car, 6:30 to 7 p. m., Jan. 1; finder will please return and receive $75 reward; valued as a keepsake. John Koraiski, 3127 39th-st.

RING — LOST — PEARL, ON SOUTH SIDE; reward $10. G. Payan, 4845 W. Ohio-st.

ROSARY — LOST — JAN. 25, GOLD CHAIN, open work, cross, name on back. Return to field-blvd. bet. 54th-av. and Mich.; reward. Ph. Blackstone 2587.

SHOES—LOST—2 PACKAGES OF SHOES, Monday eve. on cor. Milwaukee, Grand and Halsted. Return to I. Miller, 41 S. State-st. Reward.

Trunk, Wardrobe, "A. M. M."

MARKED; LOST JAN. 3; LIBERAL REWARD. WABASH 1900.

WATCH—LOST—LADY'S GOLD PENDANT watch with chain, Tuesday eve., between Hampden-ct. and Fine Arts Bldg. Initialed L. M. Reward, 733 Gordon-terrace. Ph. Lake View 3762.

WATCH — LOST—WRIST, MON. EVE., ON Armitage or California cars or in Humb. pk.; initials B. H.; reward. Alb. 3732.

PERSONAL.

PERSONAL—NOTICE IS HEREBY GIVEN that the partnership heretofore existing between Timothy D. Beard and Craig S. Bowling, under the firm name of Beard & Bowling, has been dissolved by mutual consent; that all debts of said co-partnership have been paid and that neither of said parties will hereafter be responsible for any bills contracted by the other.

PERSONAL—MISS T. B.: YOUR LETter received, but unable to locate it; please write me how to which you refer. Please write again, or call on phone and make appointment with manager. Will treat matter confidential. Will pay you if information is correct. MANAGER.

PERSONAL — WANTED—TO ADOPT INfant, 1 day to 2 wks. Address P 585, Tribune.

PERSONAL—WANTED FOR ADOPTION, infant girl; good home. Address E 475, Tribune.

PERSONAL—AFTER THIS DATE I AM NOT responsible for debts unless contracted for by myself. JOHN.

PERSONAL—AFTER THIS DATE WILL NOT be responsible for any debts contracted by any other than myself. Stanley Simarski.

PERSONAL—WANTED FOR ADOPTION, boy 3 or 4 years old. Kenwood 1972.

BUSINESS PERSONALS.

PERSONAL—WE BUY OLD FALSE TEETH, bridge work in any condition. Send them. Bring or mail them. Dental Exchange, Room 405, 143 N. Wabash-av. Chicago.

PERSONAL—HAIR REMOVED BY MULTIple electrolysis; guaranteed permanent. Ella Louise Keller, 36 S. State-st. Room 1200.

PERSONAL—SUPERFLUOUS HAIR PERmanently removed by multiple electrolysis. MME. STIVER, 1009 Marshall Field Annex.

TYPEWRITERS AND SUPPLIES.

UNDERWOODS, REMINGTONS, SMITHS, CORonas, Olivers, $10 to $70; terms to suit or rented. Check Protectors. Adding and Calculating Machines. Clearing House, 193 N. Dearborn-st. Central 6035.

TYPEWRITERS SOLD—
Rented 3 mos., $7.50 and up; visible. AMERICAN TYPEWRITING & MACHINE CO., 329 S. Dearborn-st. Harrison 1360.

TYPEWRITERS — ALL MAKES RENTED—Sold on Rental Purchase Plan. Cent. 47. Young Typewriter Co., 327 S. La Salle-st.

TYPEWRITERS — ALL MAKES SOLD OR rented; guaranteed. BEN SAMUELSON CO., Inc., 209 S. State. 219 S. Dearborn-st. Harrison 3084.

ALL CENTRAL 6963.

About renting or buying typewriters, Woodstock Typewriter Co., 33 N. Dearborn-st.

TYPEWRITER HEADQUARTERS, INC.— All makes for sale or rent. Lowest prices. 411 S. Dearborn, Old Colony Bldg. Harr. 2341

FOR SALE—A FEW REBUILT CORONAS. Corona Typewriter Sales Co., 12 S. La Salle-st. Phone Franklin 4092.

ROYAL TYPEWRITER, MODEL 10, LIKE new; Underwood typewriter, model 4, like new; 513 Tacoma Bldg.

LATEST UNDERWOODS NO. 5; IMMEDIate delivery. Stack Typewriter & Supply Co., 35 S. Dearborn-st. Central 8848.

BEFORE YOU BUY, CALL ON US. UNDERwoods, Remingtons, Royals. Guar. 1 year. R. V. Johnson Co., 20 E. Jackson. Har. 373.

UNDERWOOD TYPEWRITERS, $30 UP; others $10 up. COMETS & CO., 115 S. Dearborn. Phone Randolph 7746.

WE REBUILD AND OVERHAUL TYPEwriters; big prices for used machines. United Typewriter House, 36 W. Adams-st. Wab. 7265

WANTED—TO BUY OR RENT—IMMEDIately, stenotype in good cond. Call Main 2577.

HAMMOND MULTIPLEX, MONARCH AND dictaphone, cheap. 30 N. Dearborn. R.309.

OFFICE DEVICES.

FOR SALE — ACCOUNT GOING OUT OF business, 1 Brunswig calculating machine, late duty only. Phone Graceland 8581.

FOR SALE — TO RENT—ADDING AND calculating machines. Telephone Harrison 9420. Adding Machine Corporation, 323 S. La Salle-st.

ADDING AND CALCULATING MACHINES, typewriters, duplicators, check protectors, dictaphones; less than ½ mfrs.' prices. Clearing House, 193 N. Dearborn-st. Central 6035.

UNIV. FOLDER, $200; MULTIGRAPH, $275; multigraph, $100; addressograph, $75; mailometer, $250. R. 506, 323 N. Wabash.

WANTED—MULTIGRAPH, FOLDERS, ANY condition. Address J 123, Tribune.

FOR SALE — MULTIGRAPH, PRACTICALLY without att.; little used; cheap. Wab. 7689.

FOR SALE—BURROUGHS ADDING MAchine. Harold Mfg. Co., 2016 W. Lake-st.

CAMERAS, KODAKS, ETC.

Bass Offers Immediate Cash
for fine Photographic Apparatus, Graflex and Kodak Kodaks and Lenses. Bring or ship your apparatus to us for valuation and immediate cash. Our Bargain List is a true guide to correct camera buying. Free.
BASS CAMERA COMPANY,
109 N. Dearborn-st. Majestic 9012.

CASH PAID FOR FINE PHOTOGRAPHIC apparatus, Graflex cameras, lenses. Bring or ship to us for valuation. Bargain list free. Norman Willets Photo Supply, Inc., 155 W. Washington-st. Tel. Main 3936.

PATENTS—PATENT ATTORNEYS.

VICTOR J. EVANS & CO.,
PATENTS, TRADE MARKS, COPYRIGHTS.
CHICAGO OFFICE, 1114 TACOMA BLDG.
Main office 770 Ninth, Washington, D. C.

FREDERICK P. FISHER, PATENTS, COPYRIGHTS—MILO B. STEVENS & CO., 53 W. Jackson-blvd. Estab 1864. Main office, Washington.

TENTS, AWNINGS, ETC.

FOR SALE OR RENT—WAGON AND TRUCK covers, tents, etc. D. M. KERR MFG. CO., 1007 W. Madison-st.

TO RENT—ROOMS—SOUTH.

BLACKSTONE, 5468, 2D—TO RENT—LGE. mod. 2 rm. frt. suite. Blackstone 536.

DORCHESTER, 5336—TO RENT—SINGLE rm. with lav. 53d I. C. trans.

DORCHESTER, 5465, 4TH FLOOR—TO RENT —Nicely furn. rm., stm. ht., elec. Block. 70.

DREXEL-AV., 6149, 2D—TO RENT—LARGE rm., suit. for 2. Ph. Hyde Park 5448.

DREXEL-BLVD., 4245—TO RENT — WARM outside rm.; good house; surface. L.

ELLIS 4119, 1ST—TO RENT—FRT. RM., with board for 2; pv. fam.; nr. Ken. L.

INGLESIDE, 4739, 3D—TO RENT—LGE. frt. room with private bath; for gentleman; good trans. Kenwood 5536.

KENWOOD, 5533, 1ST—TO RENT—RMS. rm., with or without board. Ph. Oak. 5484.

TO RENT—TWO CONNECTING BEDROOMS with private bath; private home; in very best residential section; near Hyde Park-blvd. and I. C. trains. Phone Drexel 8367.

TO RENT—LARGE FRONT ROOM, BATH adjoining; Windsor Park; 1 block from surface, 2 blocks from I. C. Call South Chicago 1063.

TO RENT—ELEG. FUR. ROOM; PRIV. FAM. 2, in Woodlawn; near L. I. C., to cult. lady or marr. couple. Midway 5168.

TO RENT—ROOMS—NORTH.

BARRY, 541—TO RENT—EXCPTLY. LGE., well furn. sunny rms.; suit. 1 or 2; run. water; priv. house; home comfs.

BELDEN-AV., 353—TO RENT—LGE. WELL furn. rm., kitchnte.; also sing. and doub.

CRESCENT-PL., 934, 3D—TO RENT—WELL furn. room; private lavatory and toilet; lady emp.; Sheridan exp. Wellington 1103.

DEARBORN-ST., N.—TO RENT—LGE. well furn. first fl. c. rm.; lav.; brkfst.; home; nr. pub. sch. Address E 346, Tribune.

DEARBORN, N., 1261—TO RENT—LAR

TO RENT—FURNISHED FLATS.

South Side.

...RM. 1ST APT. 6409 STEW... (heated, electric light; nicely ...ished; adults; $60. Ph. owner, ...ood 6428, or Whitley, Agent, 215 W. ...son. Westworth 878.

North Side.

...RM — MY ELEGANTLY FURN. 10 ...m apt. for rent 10 mos.; 4 master bedrms., ...ath, elevator; installed vacuum ...ner; most conv.; perfectly Lake ...ion. $ rm. apts. from $125 to $500; ...No real estate dealers. Ad. ...4, Tribune.

...TO RENT— ...FURNISHED APARTMENT ...ove Lincoln Park; 7 rooms, 3 ...h; if desired; $200 per month. ...GHLAN & TYSON, ...40 N. Dearborn-st.

THE ELMS APT.

...Sept.—Sent. 2 rm. apt., corner Sheridan-...d and Pratt-blvd.; furn. de luxe; fireproof ...ding; immediate possession. 1200 Prati... ...janitor or Ph. Lake View 33 3-0.

FRONTENAC APTS.,

...Irving Pk.-blvd. Ph. Lake View 7672. ...ments 5 rms. and 6 rm. apts. Choice ...ation; 2 blocks to lake and Sheridan-rd. ...express.

ROOMS AND SUN PARLOR

...Completely furnished modern apartment to ...let for 6 months; $200 monthly. Phone ...for appointment.

EXQUISITELY FURN. APT.

...4 br. Argyle exp. Edgr. 1582. ...

HOTEL SOMERSET,

...On No. Shore; Sheridan-rd. at Argyle ...servations open Feb. 1.

...RENT — MAGNOLIA-TERRACE APTS., ...and 3 rms for any period; residential dis... near L; coal in; unobstructed views. ...rs. kitchen utensils; beautiful ...Sizes—rooms for waiting list.

...RENT—BEAUTIFULLY FURNISHED 3 ...m apt.; grand piano, victrola, and or... ...ears; near beach, lake and Sheridan-rd. ...Edgewater 4055.

...RENT — KELLSHORE HOTEL ...living; Park blvd. Wellington 26.

...3 rm. furn. apts., $110 to $160. ...apts available this month.

...RENT—UNTIL MAY 1, A 7 ROOM ...nely furnished 3d floor, 8 bedrooms, mod... ...apartment 918 Lawrence-av. Randolph ...Sunnyside 9649.

...RENT—4 RMS. WITH IN-A-DOR BED, ...ern; in Wilmette, Ill. Glencoe; possession 1st proximo; must have 4 master bedrooms. ...address K G 2446 Tribune.

...RENT—FROM APRIL 1 TO ...hot water heated ...lowest side or Oak Park ...G 370, Tribune.

TO RENT—SUMMER RESORTS.

...RENT—SMALL HOTEL, ...Fox Lake, Ill.; give ... Tribune.

TO RENT—FLATS—SOUTH.

...ND 4 RMS., NEAR 79... ...nr. R. L. sta.; $45 ... soon. ...Wentworth. Stew. 7888.

...LM., $25; FREE EL... ...stm. ht.; newly decorated ...Oakland 2844.

...RENT—6 RM. FURN. FLAT, ELEC. ...4317 Calumet-av. nr. 43d. L. ...

...RENT—5 ROOMS, NEWLY FURN. 3 ...rooms 2 lav. $150 mo. Geneva 5483.

WANTED—TO RENT—FLATS.

...TO RENT—4 OR 5 ROOM COM... ...furnished apartment by family of ...1, 2, trains, preferably within walking ...call MARKS, Wabash 6467.

...LAKE PARK-AV.—If ... ...newly dec.; heat, hot ... 31st.

...INDIANA-AV., 4 RM. ... ...ing, hot water, 140 S. Dearborn.

...FOR 4 ROOM APT. FURN... ...furnished, heated lighted ... ...Wentworth. 6357 Stew...

...CHOICE 4 ROOM APT. ...and space sleeping room; ...Adults. 4427 Lake Park-av.

TO RENT—STORES—SOUTH.

...RENT—3843-45 COTTAGE GROVE AV., ...Stores; new front; to-seated floors; ...will subdivide. Phone Oakland 3140.

...RENT—1940 DREXEL-BLVD.; 2 STORE ...and bath flat; in good transfer ...2 SUMNER WALKER, 1535 Jar... Beach Park 8180.

TO RENT—STORES—WEST.

...RENT—TRANSFER CORNER, TILE ...light; steel ceil. 954 Madison-s

TO RENT—OFFICES AND STUDIOS.

Downtown.

...RENT — 1 OR 2 FURNISHED PRIVATE ...ms with large reception room and desk ...service. $40 each. Reference required. ...29 S. La Salle-st.

...RENT—HIGH GRADE SHOES IN THE ...dling. Bldg., 10 E. Washington-st.

...JOHN B. MAGILL & CO., ...20 N. Dearborn-st.

...RENT — DESK SPACE IN ATTRACTIVE ...office; services suitable for traveling ...or publisher's representative; MRS. ...129 Lytton Bldg. 14 E. Jackson.

...WILL SHARE DESIRABLE OF... ...Michigan and the river. Suitable for ...offices; must be clean and light; pass. ...and heat. Address K E 535, Tribune.

...WANTED TO RENT—FURNISHED OF... ...fice or office space; phone privilege and ...some steno. service by manufacturing ...sentative. Address H O 20, Tribune.

...WANTED—TO RENT—OFFICES IN LO... ...nection with live drug store by physician. ...Address G 477, Tribune.

...WANTED—TO RENT—1 OR 2 PRIVATE OF... ...Loop. Address F 408, Tribune.

TO RENT—MFG. PROPERTY.

...TO RENT—48,000 SQ. FT. A NEW MILL con... ...tructed, sprinkled building; 12,000 sq. ...ft. on each floor. Van Buren and Racine ...transfer corner and Racine-av. L station; pos... ...session April 15, 1920.

...EXCLUSIVE AGENTS. ...411 S. La Salle-st. Central 4440.

...TO RENT—$1,000 SQ. FT. AT 11 CTS. P... ...sq. ft. warehouse, adv. ac... ...van, worth price; on car line, facing N. ...R. R.; sub. serv. L and N. S. L. rear of ...prop.; ex. exp. to ...tns. trans. cor. I.-C and 1... ...Apply Auditor, 1 Dearborn. Bldg., Rm. Co., 2626 N. Clark.

...FOR LEASE—MACHINE SHOP ... 11,000 sq. ft. floor space, including office; ...yard 9,000 sq. ft.; switch track; L. C. L. ...carload service. Apply to

...J. H. VAN VLISSINGEN & CO., ...39 S. La Salle-st. Randolph 2042.

...TO RENT — STORY AND BASEMENT ...bldg., 150,000 sq. ft.; 30,000 sq. floor; will ...divide; heat furnished; N. W. 30 cents ...ft.; poss. May 1. A. M. DE VRY & CO. ...30 N. Dearborn-st. Main 1961.

...WILL DIVIDE ANY AMOUNT, 800,000 SQ. ...ft. heated, spr. 300 lb. ft. load ... ...from loop limit. poss. L. C. L. freight ...service. ROSENTHAL & LANDEKER 2900 ...Indiana-av. Calumet 5918.

...TO RENT—S. W. SIDE, CLOSE TO ALL ...ft. floors, 20,000 sq. ft. and 10,000 sq. ...ft. in modern sprinkl. bldg.; 40c.; conv. and ...fst. elev. E. A. TEICH & CO., 905 S. La ...Salle-st. Wab. 790.

...TO RENT—BLDG. 15,000 TO 50,000 SQ. ...ft. on floor, suitable for warehouse or fac... ...tory purposes, equipped with machinery; ...10,000 square feet will rent all or part. ...Address K O 1105, Tribune.

...TO RENT—WE BUILD AND FINANCE FAC... ...tory or garage bldg. anywhere in city com... ...plete; plan of sell on easy terms. Address ...J T 190, Tribune.

...TO RENT—32,500 SQ. FT. WASHINGTON ...blvd. new bldg. Poss. March 1st. SO... ...SENTHAL & LANDEKER 2900 Indiana-av. ...Calumet 5918.

...TO RENT—40,000 SQ. FT. NEW BLDG., 1 ...blk. from loop. Floor load 300 lbs. sprin... ...kled. Sec. Acc. to 701 S. La Salle-st. Phone ...Wabash 8028.

...TO RENT—FLOORS, 11,000 SQ. FT.; IM... ...mediate possession; 2 and 3 stories; ...stock room or add. space. Feb. 1; st. ...elevs.; low ins. rate. ...J. P. STRICKLAND & CO., Harr. 8774.

...TO RENT OR WILL SELL ON TERMS, ...modern factory bldg., about 60,000 sq. ft. ...on switch; heavy floor load; poss. at once. ...Address K 186, Tribune.

...TO RENT—2,000 SQ. FT. FOR LIGHT MANU... ...facturing; good light and air, steam heat; ...2d floor L. M. SMITH & BRO., 3047 Col... ...lage Grove.

...FOR RENT OR SALE—30,000 SQ. FT. 1 ...sty. new bldg. on 7 car switch. B. & O. C. T. ...immed. poss. A. H. DE VRY & CO. 30 N. ...Dearborn-st. Main 1961.

Attractive So. Shore 6 Apt.

...5 rms. and sun parlor; glassed-in sleeping ...porch; spacious rms.; plenty light; rent $4,100; ...mtg. $15,000; price $26,500.

...H. O. STONE & CO., ...Mid. 2013. 39 Broadway, 6805 Stony Island-av.

12 FLAT, SOUTH SHORE.

...5, of Jackson Park, on good corner; 4 rms. ea., and sun parlor; English basement; rental will be $9,300; pr. $48,500.

...H. O. STONE & CO., ...Mid. 2013. 39 Broadway, 6805 Stony Island-av.

...FOR SALE—SOUTH PARK AV., NR. 35th ...st., 8 flats, 6-7 rms.; stm. heat; on new ...b. st.; rental $3,600; only $3,000 cash; ...price $15,000.

...M. O'BRIEN & CO., ...3457 Indiana-av. Douglas 1588.

...FOR SALE—1 WHITE OR COLORED APT. ...(a sacrifice), 6 flat, brick front, east of Grand... ...blvd., south of 44th st., will give poss. of ...1 flat on 15 days notice; cash or terms buyer's ...small cash payment; balance from rent. Ad... ...dress K 304, Tribune.

...FOR SALE—6 FLAT, BY OWNER; 6146-48 ...Kenmore; 6 rms. each; floor finish; location ...for small hotel; rent $3,030, new rental ...leases, $4,440; loan $9,000, 3½ years to ...run; price $35,000; terms to suit. Phone ...Wm. Wilson [Gentile] 827 N. Clark Sup. 6607.

...FOR SALE — WIDOW MUST SELL NEAR ...63th and Morgan sts., 4 flat brick, 4-4 ...rooms, furnace and stove heat; rent $1,212 ...per year; can be had part cash, balance to ...suit purchaser; small piece in trade. Call FLYNN, Kenwood 5900.

...FOR SALE—FLAT FLAT, 6-6 ROOMS, ...at pre-war prices; furnace, electric, oak ...trim; rent $30 a month on 68 ft. corner; ...price $6,000; cash $1,000, balance as ...rent. Owner first flat, 6044 Union-av. or ...call FLYNN, Kenwood 5900.

...FOR SALE — 6 APT. BRICK AND STONE ...bldg., 6 rms. each, near 58th st.; rents $1,020. ...Will sacrifice to close estate for $16,000. ...SELZ & SOUTHMAN, 61st and Calumet S. E.

...FOR SALE—12 FLAT BLDG., NR. UNIVER... ...sity of Chicago transportation. Inc., L., ...surface, excellent location for furnished ...rooms. Will sell very cheap for quick sale, ...am leaving city. Address H H 498, Tribune.

...FOR SALE—WOODLAWN AV. NEAR MID... ...way, modern 3 apt. bldg.; lease to May 1; ...a bargain, $1,500 down, bal. to ...suit purchaser. R. C. RUSSELL & CO., 1340 ...E. 53d-st. Hyde Park 2187.

...FOR SALE—$3,500 TAKES EQUITY IN OUR ...choice 6 apt. flat, east of Sheridan-rd. It takes ...at once. Address G 381, Tribune.

...FOR SALE—ROBEY-ST., NR. 79TH, ...2 flats, 5 and 6 rms.; $4,000. ...E. N. WEART CO., 35 ...

...FOR SALE—NEW 3 APT. 6418 N. ROCK... ...well; lot 66x125. $1,000. 1144 Conway Bldg.

REAL ESTATE FOR SALE.

CENTRAL.

...FOR SALE—

Thirty Cents on the Dollar.

...3750 MICHIGAN-AV., 45x175 FT.

...With the most magnificently finished house on the boulevard; the former home of a cul... ...tured people. Would make a ...

...Wonderful OFFICE or CLUB building

...JACKSON BROTHERS, TACOMA BUILDING

...FOR SALE—NORTH—

MICHIGAN-AV. CORNER.

...ASK FOR ...FREDERICK H. BOWES. ...BOWES REALTY CO., ...CONWAY BLDG. MAIN 2181.

...and office bldg.; fireproof; gross income ...about $6,000 a year; ex... ...penses about one-half; including all cars; should ...pay at least $50,000 ft. Price $180,000 ...cash; no trade. Principals address K L 272, ...Tribune.

...FOR SALE—S. SIDE CLOSE IN, NOD. 4 ...sty bldg., 22,000 sq. ft., heat pit, frt. elev. ...Will lease ground for long term of years and ...sell bldg. Attractive proposition. ...PAUL G. LOEBER & CO., 111 W. Washing... ...ton-st. Franklin 737.

APARTMENTS—SOUTH SIDE.

...SALE—BARGAINS FOR QUICK AC... ...tion. ...Maryland-av., 3 apts., nr. University. ...Inc. $6,500. Rental $1,800. Pr. $6,800.

...Dorchester-av., nr. 51st; apt. bldg., ...9 rooms. Rents $2,250. Inc. $7,000. ...Price $27,000. Terms. ...A bargain—note the location.

...Kimbark-av., nr. 53d; 3 apts., ea., ...inc. $6,000. Rents $3,180. Pr. $18,000. ...Good or close residency for equity. ...Call at once for particulars. ...[Mr. Brannan (no telephone information).

...H. MURDOCK & CO., 74 La Salle st. ...

...FOR SALE—WATSON PARK 6 FLAT MOD... ...ern brick 4 apartments, 5- and 6 rooms in ...blocks from I. C. stations. Possession of one ...flat 30 days and other flats that will rent for ...$55 a month. This is some snap. Price ...$7,250. $1,500 down, balance like rent. We ...have other bargains to offer.

...South Shore 6 flat; sun parlors, English ...basement; 2 blocks from I. C.; rent $4,300. ...Will consider income vacant or 2 flat in trade. ...Price $36,500. Some snap. Act quick. We ...have other bargains to offer.

...D. DILYE & CO., ...N. E. Cor. 71st and Stony Island-av. ...Blackstone 4110, 4111, 4112, 4113, 4114.

KEEN BUYERS.

...Extraordinary investment in 10 flat on ...central Kenwood boulevard corner with ...room for another apartment building; solid ...pressed brick; stone trim and foundation; ...fireproof construction; modern en... ...trance; electric lighting and gas stoves; ...and hot water plants; a $35,000 property to ...be sold for $25,000. Terms. Old leases expiring. ...other advance on leases expiring in Oct. ...McCLUN, 247 W. 63d-st. Wentworth ...1845.

APARTMENT HOME.

...One 5 room and one 6 room apart. Hot ...water heat, large living room and bed cham... ...ber; beautifully wide sun parlors, over... ...size heating plant, tile bathroom, ...laundry chutes; no convenience of the mod... ...ern apartment is overlooked in this wonder... ...ful duplex; close to L. C.; $5,000 cash needed. ...Price $14,500.

...GILATT & PRICE, ...6341 Stony Island-av. Midway 9631.

SOUTH SHORE 6 FLAT

...High English base... tile vestibule; all 5 ...room apartments; sun parlors, screened sleeping ...porches, trimmed in white enamel and mahog... ...any; all rooms large; shower baths; hardwood ...C and lake. An unusual value at $29,500. ...About $10,000 would consummate deal.

...GILATT & PRICE, ...6341 Stony Island-av. Midway 9631.

2 FLAT BUILDING.

...South of Jackson Park, near Stony Island-...av.; 6 rms. each; sun parlors; hot water ...heat; pr. $11,000. Possession May 1st; mort... ...gage $5,500 due for 3 years; price $11,000 for ...quick sale.

...E. J. RADKE, 1922 E. 71st. Mid. 7580.

4 FLAT BRICK.

...Lowe-av., near 58th-st.; 2 story; 6 rooms ...each; 4 elec. lights; h. w. floors; brick ...rear; lot 50x160. Rental now $1,812; will ...be $2,292 May 1. Reduced to $11,500 for ...quick sale. J. BACON & THAYER, 700 W. ...59th-st.

RHODES AV. AT 61ST ST.

...Elegant, modern 3 flat, 6-7-7 rms., steam ...heat, 2 fireplaces, Solar sun parlors, private ...rear porches; new rental $3,000; price $47,... ...500. W. H. McCLELLAN, 29 E. 31st-st.

SO. SHORE 2 FLAT.

...IMMEDIATE POSSESSION.

...7124 Cornell-av.; 5-6 rms.; on wide 33½ ft. ...lot; phone to-day; marked for quick sale; ...$6,700. TARKEN, 6035 Stony Island-av. ...Fair 456.

Attractive So. Shore 6 Apt.

...5 rms. and sun parlor; glassed-in sleeping ...porch; spacious rms.; plenty light; rent $4,100; ...mtg. $15,000; price $26,500.

...H. O. STONE & CO., ...Mid. 2013. 39 Broadway, 6805 Stony Island-av.

12 FLAT, SOUTH SHORE.

...5, of Jackson Park, on good corner; 4 rms. ea., and sun parlor; English basement; rental will be $9,300; pr. $48,500.

...H. O. STONE & CO., ...Mid. 2013. 39 Broadway, 6805 Stony Island-av.

...FOR SALE—SOUTH PARK AV., NR. 35th ...st., 8 flats, 6-7 rms.; stm. heat; on new ...b. st.; rental $3,600; only $3,000 cash; ...price $15,000.

...M. O'BRIEN & CO., ...3457 Indiana-av. Douglas 1588.

...FOR SALE—1 WHITE OR COLORED APT. ...(a sacrifice), 6 flat, brick front, east of Grand... ...blvd., south of 44th st., will give poss. of ...1 flat on 15 days notice; cash or terms buyer's ...small cash payment; balance from rent. Ad... ...dress K 304, Tribune.

...FOR SALE—6 FLAT, BY OWNER; 6146-48 ...Kenmore; 6 rms. each; floor finish; location ...for small hotel; rent $3,030, new rental ...leases, $4,440; loan $9,000, 3½ years to ...run; price $35,000; terms to suit. Phone ...Wm. Wilson [Gentile] 827 N. Clark Sup. 6607.

...FOR SALE — WIDOW MUST SELL NEAR ...63th and Morgan sts., 4 flat brick, 4-4 ...rooms, furnace and stove heat; rent $1,212 ...per year; can be had part cash, balance to ...suit purchaser; small piece in trade. Call FLYNN, Kenwood 5900.

...FOR SALE—FLAT FLAT, 6-6 ROOMS, ...at pre-war prices; furnace, electric, oak ...trim; rent $30 a month on 68 ft. corner; ...price $6,000; cash $1,000, balance as ...rent. Owner first flat, 6044 Union-av. or ...call FLYNN, Kenwood 5900.

...FOR SALE — 6 APT. BRICK AND STONE ...bldg., 6 rms. each, near 58th st.; rents $1,020. ...Will sacrifice to close estate for $16,000. ...SELZ & SOUTHMAN, 61st and Calumet S. E.

...FOR SALE—12 FLAT BLDG., NR. UNIVER... ...sity of Chicago transportation. Inc., L., ...surface, excellent location for furnished ...rooms. Will sell very cheap for quick sale, ...am leaving city. Address H H 498, Tribune.

...FOR SALE—WOODLAWN AV. NEAR MID... ...way, modern 3 apt. bldg.; lease to May 1; ...a bargain, $1,500 down, bal. to ...suit purchaser. R. C. RUSSELL & CO., 1340 ...E. 53d-st. Hyde Park 2187.

...FOR SALE—$3,500 TAKES EQUITY IN OUR ...choice 6 apt. flat, east of Sheridan-rd. It takes ...at once. Address G 381, Tribune.

...FOR SALE—ROBEY-ST., NR. 79TH, ...2 flats, 5 and 6 rms.; $4,000. ...E. N. WEART CO., 35 ...

...FOR SALE—NEW 3 APT. 6418 N. ROCK... ...well; lot 66x125. $1,000. 1144 Conway Bldg.

APARTMENTS—NORTH SIDE.

...FOR SALE—UNUSUALLY ATTRACTIVE ...new North Shore 6 flat bldg., with many ...extra artistic features; features; six excep... ...tionally large rooms; two baths, sun parlor, ...sleeping porches. Exterior basement with jan... ...tor's quarters; large corner lot; close to L. ...trans-portation. Price $33,500; 5 year 5½% ...mort. age; $10,000 cash, balance second mort... ...gage. [1920 income over $5,000]; This is a ...fine home as well as a safe investment with ...great speculative possibilities.

...ROBERT KRUGGEL & CO., 140 N. Dearb'n.

...FOR SALE—

...Bargain; 18 apts., corner bldg., ...at less than 6 times the present rental of ...$17,500; will be $20,000 in May; comprises ...separate 6 and 12 apt. bldgs., Irving Pk.-...blvd. east of Ashland-av.; all 4 rooms; in ...good condition.

...Price $42,500.

...PAUL STEINBRECHER & CO., Tribune Bldg.

...FOR SALE—EDGEWATER 3 APT.; 6 AND 7 ...rms.; sun parlors; inclosed porches; garage; ...$12,000.

...Wilson-av. district; e. of Sheridan. 3 apt.; ...7 rms.; 2 baths; sun parlors; sleeping ...porches; 2 car garage; $29,000.

...COCHRAN & McCLURE, ...1125 Bryn Mawr. Edgr. 1866.

...FOR SALE—HIGH GRADE 6 APT. PINE ...& ARBUTUS; new view of Lake; sun parlors, ...screened private porches; 2 baths; garage; ...2 baths; possession 4 apts. May; May rent ...$9,500; price $96,000; cash only, no trade. ...Will lease ground for long term of years.

...1115 Argyle-st., at L. Sta. Edgr. 1068.

...FOR SALE — MODERN HIGH GRADE 3 ...flat; large lot, sun parlor, and glass inclo... ...sed pchs.; near lake and Argyle L. exp. sta.; ...bargain at $23,500 cash, or trade; poss. 1 ...flat May 1.

...E. HENNESSEY & CO., ...1115 Argyle-st., at L. Sta. Edgr. 1068.

...FOR SALE — STAMP, 12 FLATS; BIG RE... ...turns; present rentals $6,000; cost $ 6; ...soon jump to $7,200; 1 flat for SELF; LOT ...JUNCTION FOR CASH OR SMALL TRADE; ...for smaller old improved; unr. $23,500; WANT ...QUICK DEAL.

...E. HOLT, 6211 Broadway, Edgr. 7747.

...FOR SALE—BRIAR PL., NEAR SHERIDAN-...rd. south front; high & dry; high grade residential 3 ...apt. bldg.; 3½ years old; 7 rooms, 2 baths, ...sun parlor; present rental $5,500; ...apartment available any time. ...Price $40,000.

...PAUL STEINBRECHER & CO., Tribune Bldg.

...FOR SALE—A BARGAIN IN N. EDGEWA... ...ter 3 flat, 1½ blocks from Thorndale L ...station, all 5 room; exceptionally well built; ...large lot; price $15,500; only $5,000 cash re... ...quired; as a home and investment combined ...this can't be beat.

...ARTHUR KRUGEL & CO., 140 N. Dearborn.

...FOR SALE—6 APTS. & UP L. NEAR LAW... ...rence, lot 50x150; 5 and 6 rooms; 5 leases ...expire 3 May, 1920; rental $5,500; suitable ...for hotel; price $22,000; ½ required.

...HARRISON & HIEDY ...4728 Sheridan-rd. Edgewater 472-473

...FOR SALE—HIGH GRADE NEW 6 APART... ...ment bldg., in new Kenswood park, 6 ...rooms; sun parlors and sleeping porches; ...investment is in 1st vicinity now rent... ...ing for $128 each. Will sell for less than ...market price. Phone Ravenswood 3532.

...FOR SALE—ELEGANT BRICK 8 APT. ...flat bldg., Barry-av. near Sheridan-rd.; ...2d and 3d flats have 3 rooms each; May 1 ...leases; fine place for a doctor or for sani... ...tarium.

...HARTUNG & CO., 1136 Granville-av.

...FOR SALE — 6 APT. BUILT FOR ...Broadway and Roscoe-st.; 4 rooms each; ...monthly rent $12,000; price $90,000; will ...owner needs cash for other business. STRAS... ...HEIM BROS., 2805 N. Clark-st. Phone Lake ...View 3000.

...FOR SALE — 42 APT. BLDG.; NEW AND ...modern; 10% ft. lot; 2 and 3 rooms; rental ...$19,000. Mtge. $60,500. Sickness forces ...sale. Make cash offer. Address L A 67 ...Tribune.

...FOR SALE—ROGERS PK. 2 APT. E OF ...Clark; 5 rooms; sun parlors; modern, price ...$11,000; terms. WALLEN & SONS, 6712 N. ...Clark-st.

...FOR SALE—EDGEWATER MODERN 3 FLAT, ...5-5 rooms; h. w. heat; lot 37½ ft. wide; ...sun parlors; owner is forced to sacrifice ...$10,500. WALTER J. BECKER, 1399 Devon.

...FOR SALE—6 APT. BLDG.; ALL 5 RMS.; ...part of Wilson-av. bank property. Investigate. ...OMO & TACKETT, 812 Irving Pk.-blvd.

...FOR SALE—3 APT. BLDG., 20 ROOMS, DE... ...sirable for roomers; e. of Broadway; price ...$13,000. Address K E 253, Tribune.

...FOR SALE—LADY MUST SELL 3 FL., FR. ...on blvd., r. $.00, increased May 1; $4,500, ...or reasonable cash offer. Exc. 2252.

...FOR SALE—6 FLAT BLDG., ALL 5 RMS., ...part of Wilson-av. bank property. Investigate. ...OMO & TACKETT, 812 Irving Pk.-blvd.

...FOR SALE—3 APT. BLDG., 20 ROOMS, DE... ...sirable for roomers; e. of Broadway; price ...$13,000. Address K E 253, Tribune.

...FOR SALE—LADY MUST SELL 3 FL., FR. ...on blvd., r. $.00, increased May 1; $4,500, ...or reasonable cash offer. Exc. 2252.

...FOR SALE—6 APT. BLDG., ALL 5 RMS., ...part of Wilson-av. bank property. Investigate. ...OMO & TACKETT, 812 Irving Pk.-blvd.

...FOR SALE—3 APT. BLDG., 20 ROOMS, DE... ...sirable for roomers; e. of Broadway; price ...$13,000. Address K E 253, Tribune.

...FOR SALE—LADY MUST SELL 3 FL., FR. ...on blvd., r. $.00, increased May 1; $4,500, ...or reasonable cash offer. Exc. 2252.

APARTMENTS—N. W. SIDE.

...FOR SALE — THIRTY-SIX APARTMENT ...building in Logan Square, containing 4 and ...5 room apartments; hardwood floors; sun par... ...lors; excellent court; building modern; very ...attractively designed; just two blocks from ...Logan square elevated station; rental approxima... ...tely $20,000 a year; on account of circum... ...stances owner needs cash; incumbrance $90,... ...000 with privilege of $100,000 for a year ...until 1923; will accept $10,000 cash and ...old improved property worth $25,000 for the ...equity; must close deal within the next ten ...days; big bargain. Address H E 182, Trib... ...une.

...FOR SALE—DON'T MISS THIS. ...Fine, modern 6 flat brick; a very desirable ...corner on N. W. side; conv. to North-av., ...Division and Grand-av. cars; stove heat; hard... ...wood floors; brick rear porches; rental ...about $1,200; price for a quick sale only ...$11,500. Address X E 381, Tribune.

...FOR SALE—3 STORY BRICK 5 RM. FLATS; ...building 2 flats of this kind. ...Campbell-av.; price $9,500 easy terms. ...CENTRE GUARNO & CO., 32 W. Washington. ...Dear. 5059.

...FOR SALE—DANDY 2 FLAT BRICK IN ...Mayfair, furnace heat, 3½x150 ft. lot; ...mtg. $3,200; sacrifice on account of ...business for $7,200. Address K 69 94, Trib... ...une.

LOGAN SQ., MOD. 3 FLAT

...Brick bldg., 3 6 and 1 4, lot 50x145, ga... ...rage in rear with elec. lt. and cement floor; ...3 cars. Owner, 2847 Christiana-av.

...FOR SALE—FLAT BRICK 6-6 ROOMS, N. ...par.; fine neighborhood; thoroughly mod... ...ern steam heat; build 2 years; price $10,500. ...HARDEN BROS., 3309 N. Crawford. Irving ...2400.

...FOR SALE—NEW 2 FLAT BLDGS., 4946-50 ...S. Keeler-av., $1,200 down. Inquire on int. ...FRED O. BAUCHWITZ, 3200 N. Cicero-av. ...Kildare 905-3313.

...FOR SALE—2 FLAT BRICK; SUN PAR... ...6 rms. each; 2 blks. from Irving Park; ...price only $8,800; $4,000 cash. ...WILSON REALTY CO., 4600 Lincoln-av.

...FOR SALE—SACRIFICE 2 APT. BRK., STM., ...hot water heat; in Villa, Irving Park; pr. ...Cullom and Milw.; need some cash; your ...chance. Address K Y 197, Tribune.

...FOR SALE—NORTH SIDE, 6 ROOMS, STEAM ...heated 2 apt., Albany Pk. poss. Feb. 1; ...price $8,700. Address H N 195, Tribune.

APARTMENTS—WEST SIDE.

...FOR SALE—ON WEST SIDE, 2 STORY ...brick bldg., modern, 2 cozy 6 rm. apts., ...furnace heated, electric lighted, equipped ...with laundry tubs; garage to accommodate 2 ...cars; will sacrifice at $6,800. Private party. ...Phone Wellington 2400.

...FOR SALE BY OWNER 5-6 ROOM BRICK ...apt bldg.; steam heat; good transportation; ...near Sears-Roebuck Co. Inquire Room 813, ...8 S. Dearborn-st. Central 2926.

...FOR SALE—$12,000 CASH, 6 FLAT BAR... ...gain. 2200 Jackson-blvd., corner; stove ...heat; can be rented or used for mfg. prop... ...erty. Owner on premises.

...FOR SALE—STONE FRONT DETACHED 3 ...flat. 2710 Gladys-av. Price $9,750. Easy ...payments. Phone Randolph 3332.

...FOR SALE—6 FLAT 5 ROOMS EACH AL... ...ways rented; bargain. 3823 Wilcox-av

BUSINESS PROPERTY—SOUTH.

Bargain—Store and Flats.

...Cottage Grove-av. and 36th-st., cor., sub... ...stantial brick bldg., store and 7 flats; all ...in fine repair; rents $3,540 per year; $350 ...increase in May. A positive snap at $17,500. ...H. BOWERS & CO., ...6 E. 31st-st. Calumet 986.

...FOR SALE—2634 COTTAGE GROVE-AV.; ...store and 5 flats, fronting two streets; ...rents $1,350; pr. $7,000. STONE & HILL will take small payment and balance month... ly. $12,500

...CHESHIRE & SHOTWELL, 4304 Cottage Gr.

...FOR SALE—E. 47TH-ST., BUS. BLK., 7 ...stores, 13 offices, 2 sty white enamel; lot ...125x125; rent $13,000 mtg. $40,000 5½% ...7 years; pr. $72,500; want $10,000 cash ...bal. 2d mtg. WM. KIRK & CO., 404 E. 47th ...st. Oak. 905.

...FOR SALE—BUSINESS VACANT; FINEST ...business cor. on south side; 33 1-3x213 ...feet; the southeast corner of Stony Island-...av. and 69th-st.; $15,000; terms to respon... ...sible party. Owner James Clark Gilberts, ...Ill.

...FOR SALE—WELL BUILT 3 STORY AND ...basement brick and 2,500 sq. ft. of ...ground; ...ft. on 3 streets in the ...main entrance Stock yards; ideal for hotel ...and restaurant or warehouse; possession now. ...Owner, 4127 S. Halsted-st.

BUSINESS PROPERTY—S. W.

...FOR SALE—FOR QUICK SALE, BUSINESS ...property; 2 story brick, on Blue Island-...av. nr. 19th; store 100 ft. deep, 8 living ...rms. upstairs; one tenant has occupied build... ...ing 20 yrs.; can be bought very cheap. Ad... ...dress R P 118 Tribune.

BUSINESS PROPERTY—NORTH.

...FOR SALE OR EXCHANGE—FINE, NEW ...corner; north side business block; 6 stores, ...22 flats. Mortgage $50,000; present income ...$12,300; can be increased to over $16,000. ...Will exchange equity of $50,000 for clear flat ...bldg. ARTHUR KRUGGEL & CO., 140 N. ...Dearborn.

...FOR SALE — BIG FUTURE; AN INCOME ...property near Sheridan-rd. and Argyle-st. ...$19,000 cash required; be quick. Address ...K K 134 Tribune.

...FOR SALE—DOUBLE SECTION LINE COR... ...ner on Devon, N. W. MORRIA 1144 Con... ...way Bldg. Main 344.

REAL ESTATE FOR SALE.

BUSINESS PROPERTY—NORTH.

EXCEPTIONAL BARGAIN IN HIGH CLASS BUSINESS PROPERTY.

...Modern brick store and 3 flat building; ...will net 10% on investment; worth $12,000; ...will sacrifice at $10,500. Best bargain on ...North Side. 4855 N. Robey-st. See it today.

BUSINESS PROPERTY—WEST.

...FOR SALE—OR EXCH.—3144 ROOSEVELT-...rd., two 6 room flats and 3 store; brick ...and stone bldg.; stove heat; give possession; ...$6,500. What have you to offer? W. ...MEYERS, 79 W. Monroe.

...FOR SALE—MUST SACRIFICE; FINE BUSI... ...ness property on W. 26th-st.; will not sell ...through agents. Inquire at 4139 W. 26th-st.

HOUSES—SOUTH SIDE.

New, Sun Par. Bungalow,

...7044 S. MARSHFIELD-AV. ...Mrh. trim, buffet, clothes chutes, linen ...closets, outside icing, beautiful elec. fix... ...tures, tile bathroom; furnace heat; sta. tubs, ...sleeping porch. Everything up to date and ...it's a bungalow you should go to make a ...real home. Immediate possession. Price ...$9,500. On terms of $500 down, balance ...same like rent.

FRED'K H. FROEMKE & CO.

...1709 W. 51st-st. Prospect 4133.

6 ROOM BUNGALOW, $4,750

...BRICK, HOT WATER HEAT. POSSESSION. ...Mahogany trim throughout; electric ...lights; good front garden; 2 blocks to Lake ...and rear porches; just east of Rhodes av. ...Take Cott. Gr. or 67th-st. car to 71st St. Shop. ...Dist. Owner, 7100 Oglesby-av. Phone ...Dorchester 6836 and ...6878.

...FOR SALE—OWNER LEAVING FOR CALI... ...fornia will sacrifice 10 room bungalow; ...ner lot 50x125 ft. near I. C. surface and L. ...transportation. blk. Jackson park. Will ...accept reasonable offer. Easy terms. Im... ...mediate possession.

...JAMES G. BARSALOUX, ...1901 E. 53d-st. 3:30 Park 10.

FOR SALE OR EXCHANGE—

1½ story brick cottage on South Side. Mrs. Maher, 7588 Normal-av.

SO. SHORE BUNGALOW.

...6 rms. ch. w. heat; pressed brick on all ...sides; ideal location. Bungalow Block, ...Price, $10,500, terms. For 30 days ...ge for bargains in apt. bldgs. RADKE, ...1922 E. 71st-st. Midway 7580.

...FOR SALE—NEW 5 ROOM BRICK ...bungalow, 7 on Paxton-av., between 79th ...and 80th-sts., only $1,000 down, balance $50 ...per mo., which includes interest and princi... ...pal. Has hot water heat, oak floors, built-in ...work, sun parlors and sleeping porch. C. ...MILLER, owner, 7055 Merrill-av.

...FOR SALE—BY OWNER IN SOUTH SHORE ...7801 Merrill-av., new 6 room bungalow ...with garage; modern in every respect; lot 35½ ...ft.; possession May 1; price $11,500. JOHN ...STON BROTHERS, Central 807 or Blackstone ...5059.

...FOR SALE—JACKSON PARK HIGHLANDS ...Attractive home for sale on restricted ...street. GEORGE E. BENNETT, Sales Mgr., ...67th and Jeffery-av. Midway 1387.

...FOR SALE—6 ROOM 2 STORY RESIDENCE, ...facing Ogden Park; all modern improve... ...ments, including sleeping porch; excellent ...transportation. Apply 6636 Loomis-blvd.

...FOR SALE—BEAU. 10 RM. RES., 4303 ...Grand-blvd.; big barg. this week; good ...terms; open aft., 1 to 3:30. Call and inspect. ...Stewart 1087.

...FOR SALE—BY OWNER, 6 RMS., HOT WA... ...ter heat, brick bungalow; 5 years old; lot ...40x125; bldg. 27 ft. wide; cash $6,500. 7929 ...Euclid-av. South Chicago 660.

...FOR SALE—MODERN 2 STORY BRICK 10 ...room house; just off Hyde Park blvd.; ...$9,000; exclusive neighborhood. ...HOWE & CO., 53 W. Jackson-blvd. H. P. 1468.

...FOR SALE—EDGE 2 FLAT, 6-6 RMS., LOT ...30x130, h. w. heat; 1 car garage; bargain ...at $9,500. BLISS & CO., 5605 N. Clark-st. ...Sunny 6049.

...FOR SALE—AN ALMOST NEW SIX APART... ...ment building, convenient to north end of ...Loop district. Apply to ...Broomell Brothers, 111 W. Washington-st.

...

REAL ESTATE—FARM LANDS.

Michigan.

LANDI LANDI

BIG MONEY in grains, live stock, fruit, poultry. Michigan's best hardwood land, $15 TO $35 PER ACRE. Easy terms. Markets, schools, churches. Free insurance. Literature and advice. No swamps or stones. 10 to 160 a. Best land offer in U. S. from largest corporation. Booklet free. Write today. SWIGART LAND CO., 1947 First Nat. Bank Bldg.

FOR SALE—120 ACRE DAIRY FARM NEAR South Haven, Mich.; three sets of buildings; large, modern basement barn; spring water in houses and barns; bathrooms; furnace heat; fertile soil; in good condition; price $17,000, with horses and implements; must be sold to settle estate; no trade. Address G X 169, Tribune.

FOR SALE—$6.00 AN ACRE THIS WEEK. 1,000 acre stock farm on Michigan Cent. Ry., nr. town; house, barn, 7 mi. of wire fence; 150 a. plowed, 700 a. timber; $1,000 cash, balance easy. Write owner, J. C. BRANNAN, Main 8856. W. D. MURDOCK & CO., 17 N. La Salle-st.

FOR SALE—OR EXCHANGE—HIGH CLASS farm of 95 acres, located near New Buffalo; steel machine shed, 40x60; all kind; price $18,000. C. L. TRACEY, 111 W. Monroe-st.

FOR SALE—OR TRADE—120 A. GOOD farm with live stock, machinery and sawmill complete, for residence, offer must be considered. P. J. NIEMEN, Box 835, Baldwin, Mich.

FOR SALE—40 A. 16 CLEAR; 3 MI. TOWN; 7 rm. house, $700; $200 cash, $10 mo. EVANS-TINLEY CO., Fremont, Mich.

Missouri.

FOR SALE — YOU CAN'T LOSE BUYING Grand Prairie, Callaway Co.—850 acres, all tillable, $150 acre; no trade. WILL VIVION, 3007 Waterman-av., St. Louis.

FOR SALE—160 ACRES OF TIMBER LAND in Southeastern Missouri; well-drained and finest soil. Barrain if sold at once. Box 479, West Plains, Mo.

Oklahoma.

FOR SALE — IMP. AND UNIMP. FARM, ranch and timber land. $7.50 per acre up. Call or write OKLAHOMA HOMEOWNERS' ASSN., 56 W. Randolph-st., Chicago.

Tennessee.

FOR SALE—TWO 100 ACRE TRACTS OF land on DIXIE HIGHWAY, near Tullahoma, Tenn. This is beautiful level land, all unimproved and in woodland. It has a sandy loam soil, easy cultivated, and productive; will grow corn, wheat, oats, rye, alfalfa, clover, sorghum, beans, peas, Irish and sweet potatoes, fruits, and various other crops, and is excellent tobacco land; either tract could be made into a nice stock farm; warm, healthful climate, plenty of good water. A bargain; price, $20 per acre. G. L. ROBINSON, Tullahoma, Tenn.

Wisconsin.

FOR SALE—UPPER WISCONSIN LANDS—We help settlers make farms from cutover lands; Texas stump pullers and tools rented at cost. Several new houses and barns ready for use. Money advanced for cow, pig, and implement purchases; crops supply first year; payments $250 for 40 acres; no further payments for 3 years if settler makes proper improvements. Payment of taxes for settlers distributed over 20 years; interest at 6%. Soil and climate good for dairying, potatoes, root vegetables, clovers, grains, fruits. Near markets, railroads, schools, and roads. Write today. TOMAHAWK LAND COMPANY, Tomahawk, Wis., Box 1.

FOR SALE—THIS ANNOUNCES THE OPENing in Marquette County of some of the best new lands we have ever been able to offer for colonization. Large settlement is now under way and the largest number of settlers are locating. We believe that place is Marinette County; practically first choice available. Send for free booklet and maps to our Wausaukee, Wis., office now or write today for a copy of our publication, LAND-OLOGY, containing all information about SKIDMORE LAND CO., Dept. A, Marinette, Wis.

FOR SALE—$500 AND YOUR ENERGY PAYS FOR YOUR FARM.

By the Home Lands Credit System you pay $500 and start equipped with 40 acres, good buildings, stock, tools. You pay no more for 3 years, or pay $10 or $15 monthly for $120 years. Crops pay you while you improve with the benefit of same credit plan. Low prices, free literature. Home Lands, Inc., 504 Manhattan Bldg., 431 Dearborn, Chicago, Ill.

FOR SALE—HARDWOOD CUTOVER LAND —Silt loam, clay subsoil; neither sandy nor gravelly; close to town, schools and on good roads; in Marinette County, Wis. Price $25. You deal directly with the owner. No agents and no commissions. Easy terms. Write for map and booklet. NORTH WISCONSIN Lumber Co., Land Department, Stanley, Wis.

FOR SALE — CLOVER LAND IN MARinette County, Wis., where farmers grow 70 bushel oats and 9 bushel rice from the acre. If for home or investment you are thinking of buying, read this. SCALPING LAND CO., 2018 Goldmore Bldg., Marinette, Wis.

FOR SALE—160 ACRES, LANGLADE CO., Wis. Good, level, rich, hardwood, cutover land at $30 per acre; terms. On main road, 3 mi. town. Some valuable timber. Adj. fine farms. WM. H. BROWN & SON, 1 N. La Salle-st., Chicago, Ill., and Merrill, Wis.

FOR SALE—IF YOU WANT A FARM HOME, write for free information about railway and hardwood lands, well located and on favorable terms. Write for booklet, No. 53. Address Land Dept., Box 5001, Minneapolis Minn.

FOR SALE — MAKE YOUR OWN FARM, worth $300 per acre, at less than one-third cost. Only choice cut-over land for sale offers you this chance. The best at $25 per acre; easy terms. ST. LUTHER COLONIZATION DEPT., Dept. 307, Merrill, Wis.

FOR SALE — WE ARE OWNERS OF IMproved farms in Taylor and other counties; liberal terms. Stock sold on terms. JAMES MEARS & SON, Inc., 1 East Jackson, 343-344 Marquette Bldg., Chicago.

FOR SALE—WE OWN AND OFFER SOME fine bargains in tracts of 160 up to 50,000 acres.

GRIMMER LAND COMPANY,
Marinette, Wis.

FOR SALE—MAYBE WE HAVE JUST THE farm or tract of land you are looking for; anyway, we can give you valuable information regarding land in Wisconsin. Write us. Mention Soo Line Lands. R. 513, 112 W Adams.

FOR SALE—ANY PART OF 130,000 ACRES stock lands or farms. Wis. & Mich. Write for booklet. Mention state. ALEX. D. Lang Co., Menominee, Mich. Box 544.

FOR SALE—40 ACRE FARMS IN FAMOUS Trempealeau County, Wisconsin for $800; $160 cash and $100 a year. SANBORN CO., Eagle River, Wis.

FOR SALE—CENTRAL WIS. FARM LAND, $10 PER ACRE; CASH OR SMALL PAYMENTS. SEE NEHF, 21 N. LA SALLE-ST., OWNERS.

Miscellaneous.

FOR SALE — BARGAINS ALL FARMS FOR actual buyers or investors; any location and price to suit. C. FRESCH & CO., 58 W. Washington-st. Central 4973.

FOR SALE—MONEY MAKING FARMS IN 50 states; free catalog. Mention state desired. Strout Agency, 523 Marquette Bldg., Chicago.

LAND INFORMATION.

NOTICE—
If interested in the wonderful bargains in Montana, send for free booklet. WM. DEAN, Gen. Agt., Mont. for an honest report.

FREE WISCONSIN BULLETINS: SOIL, climate, and crops. Immigration Bureau, Wisconsin Dept. of Agriculture, Madison, Wis.

REAL ESTATE WANTED.

For Cash.

WANTED—TO BUY OR RENT—MFG. AND warehouse bldgs.; send full particulars. Frank C. Isebel & Co., 111 W. Washington-st. Franklin 757.

WANTED—WILL PAY CASH FOR DESIRable 6 or 7 room house or bungalow in North Shore suburbs; give full details. Address G 448, Tribune.

WANTED—GOOD INVESTMENT, IN BUSIness, apartments or mfg. properties under 100K; correspond. MADDEN BROS., 140 S. Dearborn-st.

WANTED—CASH PAID FOR SMALL CITY and suburban property. HAYWARD, WALRATH, 69 W. Washington-st. Ask for D. R. McALLEY.

WANTED—MODERN APT. EQUITIES, N. S. preferred; 12 or over; highest cash prices obtained; net income guaranteed until sold. CHANDLER, HILDRETH & CO. Cent. 6151.

WANTED—SOUTH OF WINNETKA, EAST of track, prefered; 8 to 12 room house from $12,000 to $20,000. Address F F 468, Tribune.

WANTED — SMALL HOUSE SOUTH OF North-av. east of Dearborn; will pay cash for bargain; give full particulars. Address F 547, Tribune.

WANTED — MOVING TO CHICAGO, WILL buy 7 or 8 room modern brick house on or near Sheridan-road; moderate price. Address F 559, Tribune.

WANTED—FOR CASH, 6 FLAT MODERN, with sun parlors, between Wilson and Winona; by private party; state price. F 548, Tribune.

WANTED—I WANT TO BUY HOME IN Woodlawn, not over $6,500. Address N Y 2276 Tribune.

WANTED—4 OR 5 RM. HOUSE; BRICK OR frame; nr. Portage Park. Address E C 449, Tribune.

WANTED—TO BUY—GOOD INCOME PROP. Get our cash offer. Prompt action. WM. B. McROLAND & CO., 30 N. La Salle-st.

WANTED—FOR CASH, LARGE APT. BLDG.; must be good location; will not consider mtge. rents, etc. Address G 570 Tribune.

WANTED — 5, 8, FLAT BUILDINGS AND vacant lots; must be bargains for cash. Phone Drexel 8321.

WANTED—HAVE CASH; SHOW ME A BARgain; anywhere; any size. Address F 63, Tribune.

WANTED — 8 AND 9 FLAT BLDGS. ON North Side. We have cash buyers. W. J. YOUNG & CO., 4909 Broadway.

WANTED—CASH CLIENT $75,000 TO invest in good paying apartment building; BESTMAN, 2828 Lincoln-av.

WANTED—AN HEIR FROM IOWA; SOLD my farm; will buy 5th Ave. bldg., N. or N. W. Address X H 253, Tribune.

WANTED — 4 OR 6 FLAT BUILDING OR house, suitable for rooming house with investor's modern home; Lincoln Park. 3078.

WANTED — TO BUY, UP TO THE MINUTE 2 or 3 apt. bldg., N. S. 4000 zone. I flat. Will pay all cash. Address F 2416, Tribune.

WANTED—CASH BUYER FOR 4 FLAT; anywhere, La.; dea. fully. Address D 188, Tribune.

WANTED—MODERN BUNGALOW OR TWO flat, from owner direct; South Side. Address G X 161, Tribune.

WANTED—TO BUY, WILMETTE OR WINnetka home, 6-7 r. DISTRICT, 877 Elmst., Evanston.

WANTED—FOR CASH 2 OR 3 FLAT, BRICK. Bestman, 2828 Lincoln-av.

WANTED—2 OR 3 FLAT, N. S. BARGAIN for cash. Address F 550, Tribune.

WANTED—2 FLAT BLDG. EAST OF CLARK-st. south Wilson. Mark, Sunnyside 124.

REAL ESTATE WANTED.

For Cash.

WANTED—MONEY WAITING.
WANT AT ONCE
flat bldrs. and business property; no commission to pay; will inspect property and make you an all cash offer in 48 hours.
E. NEWMAN, 11 S. La Salle. Randolph 4981.

WANTED—FOR CASH, FARM WITHIN 5 miles city limits of Chicago; convenient to transportation.
CHAS. W. JAMES & CO.,
725 Conway Bldg.

WANTED — MANUFACTURER WANTS 20,000 to 25,000 sq. ft., preferably on one floor; would consider renting, purchasing or building on vacant property. Address G X 169, Tribune.

WANTED—BEST 2 OR 3 APARTMENT building near N. W. U. south of Howard-st. equity of which can be purchased for $6,000 to $10,000. Address P B 226, Tribune.

WANTED—BARGAINS: OWNERS ONLY. large deals preferred; will pay CASH and give smaller CLEAR property; parties really desirous of selling on fair levels answer. Address K B 231, Tribune.

WANTED—TO BUY EQUITIES IN LARGE apartments or business properties. WILLIS & FRANKENSTEIN, 110 S. Dearborn-st.

By Brokers.

DO YOU WANT ACTION?

We get quick results in selling real estate.
FRED'K H. FROEMKE & CO.,
1709 W. 59TH-ST. PROSPECT 4133.

WANTED — WE CAN SELL YOUR PROPerty for cash if price is reasonable, or exchange your property for other.
BLISS & CO., Rand. 6840.
8 S. Dearborn-st.

WANTED—SEND US A DISCRIPTION OF any property you desire to sell or exchange. Satisfactory results guaranteed.
RACITE AND ARENTZ,
Suite 516-517, 160 N. Wells-st.

WANTED—DO YOU WANT CASH FOR your property? Phone Wentworth 1845-6. McCLUN, 36 years of quick results in selling South Side real estate. 217 W. 63d-st.

WANTED—PROPERTY TO SELL—WE HANdle real estate, leaseholds, restaurants, hotels, etc. GEO. W. HALL & CO., 105 W. Monroe-st., Room 1201. Rand. 3234.

WANTED—WE HAVE CASH BUYERS FOR houses and apartments North. FRIED, 514 Westminster. Rand. 3833.

REAL ESTATE FOR EXCHANGE.

Apartments.

50 APT. BLDG.

In the beautiful South Shore district of Chgo. We offer a new 2 apt. brick, facing Jackson Pk. It will pay better than 25% net. Will consider in exchg. farm land in Mich., Wisconsin, Ill., or Ohio, or vacant or vacant in the city. This is a bona fide proposition. Call or write for particulars.
D. E. MULVEY & CO.,
N. E. Cor. 71st and Stony Island-av.
Blackstone 4110, 4111, 4112, 4113, 4114.

FOR EXCHANGE—SPLENDID NORTH SIDE bldg., consisting of 4 stores and 24 flats; rental $12,000; will rent $13,000 in spring; mtg. $45,000; price $90,000. What have you? Want cash and small improved.
NEWTON B. LOEB & CO.,
22 W. MONROE-ST.

TO EXCHANGE—SOUTHEAST CORNER OF Hyde Park-blvd. and University, 21 apartments, 4, 5, 6 and 7 rooms; rental value, $21,000; incumbrance $43,500; price $80,000; will accept clear property as first farm in part payment. K. B. BEAR & CO., 196 N. Clark-st. Franklin 3210.

FOR EXCHANGE—6 AND 8 APARTMENTS corner, 2 blocks from Northwestern "L"; 3 years old; present rental $6,200 per year; improvements next May; rent to be increased; 1st mortgage $35,000; will consider cash balance trade. F. E. LACKOWSKI & CO., 209 Boyce Block. Randolph 311.

TO EXCHANGE—4009-11 GUNNET-AV.; high grade 6 apartment building; 5 and 6 rooms; rent $3,600 per year; incumbrance $12,000; price $25,000; will take clear property in part payment. K. B. BEAR & CO., 196 N. Clark-st. Franklin 3210.

FOR EXCHANGE—HIGH GRADE SIX apt. bldg., of 5 room flats and 2 sleeping lots; located east of Broadway; rental $3,040; 1st mtg. $17,000, 6%, 5 years; price $37,000; will take clear improved farm. Address owner, K F 91, Tribune.

TO EXCHANGE—S. E. CORNER OF EDWY. and Briar, 24 apartments, 3 and 5 rooms. Rental $16,000. Incumbrance $40,000. Price $65,000. Will take clear property in part payment. K. B. BEAR & CO., 196 N. Clark-st. Franklin 3210.

TO EXCHANGE—5533-35 MARYLAND-AV., 6 apartment building, 7 and 8 rooms. Rental $7,200. Encumbrance $31,000. Price $20,000. Will take clear improved or farm in part payment. K. B. BEAR & CO., 196 N. Clark-st. Franklin 3210.

TO EXCHANGE—5115-17 ALDINE-AV., 6 apartment building, 7 and 8 rooms; rental value $8,000; incumbrance $25,000; price $40,000; will exchange for clear property. K. B. BEAR & CO., 196 N. Clark-st. Franklin 3210.

TO EXCHANGE—$12,000, 3 FLAT BRICK store and flat, and all cash for good business property anywhere; baker preferred; brokers, attention. J. McDONNELL SYSTEM, 1127 Lawrence-av.

TO EXCHANGE—3245-47 PARK-AV., 6 APT. building, 6 and 7 rooms; rental $3,000; incumbrance $12,000; will exchange equity for income property or good farm. K. B. BEAR & CO., 196 N. Clark-st. Franklin 3210

TO EXCHANGE — HIGH CLASS SOUTH Shore 6 apt. bldg.; rents over $40; wants 2 flat or bungalow and cash for equity.
JAMES ADAMS & CO.,
6903 Stony Island-av. Blackstone 3501.

EXCHANGE — HIGH GRADE APARTMENT equities; want farms or smaller clear, anywhere; can match any trade on cash basis. A. E. WESTMAN & SON, 139 N. Clark-st.

TO EXCHANGE—WILL TAKE FLAT OR BLK. as first payment on my 2 flat frame, Englewood. Address J O 579, Tribune.

FOR SALE OR EX. 10 APT. 36 APT. bldg. prom. cor. in Kenwood; rents $8,000. R. CURRAN, 40 N. Dearborn.

Business Property.

FOR EXCHANGE—HIGH GRADE BUSINESS property, consisting of store, flats and garages, located on cor. of N. Clark-st. north of Foster; ground value $30,000; rental $6,800; lease expires 1925; 6%, 5 years; price $65,000; want clear improved farm. Address owner, K F 92, Tribune.

EXCHANGE — CORNER, N. S., 5 STORES, 28 flats; new steve heat; rents $41,000; clear of inc.; $40,000. Want clear farm up to $30,000. Owners only. Address H N 143, Tribune.

EXCHANGE—CLEAR STORE BTD. STORE and 8 flats; rent $1,800; st. $18,000. Want good farm. Bestman, 2828 Lincoln-av.

Farms and Acres.

EXCHANGE—CLEAR STOCK AND DAIRY farm, Montcalm Co., Mich., e. of Grand Rapids, 280 acres, house, barn, lake; $15,000; for Chicago equity. MR. BRANNAN, Main 3890.

100 ACRES PLATTED INTO 1,500 LOTS, located 50 miles from Philadelphia. Has half mile deep white sand beach on Delaware Bay. Will sell or trade all or part. Address F 2, Tribune.

EXCHANGE—12½ A. COUNTRY HOME Nr. city, 5 rm. house, big chick-house, barn, orchard; black soil; $3,750.
MONIGER & CO., 35 S. Dearborn.

80 ACRES BUTLER, IND., IMPROVED. ALL under cultivation, on main line Lake Shore R.R.; absolute cash value $12,000. Want equity 6 apt. Address F 454, Tribune.

WE HAVE SOME CHOICE FARMS TO exch. any size, close in. W. E. MEYERS, 70 W. Monroe. Majestic 7310.

Vacant.

EXCHANGE — CLEAR SOUTH SHORE CORner with plans for 18 apt. Guarantee loan to builder, $55,000. Want equity in apt. bldg. Will sell cash and assume mortgage. WHITESON, 1735 Conway Bldg. Franklin 140.

TO EXCHANGE—FINE LOTS WITH SEWER and water, for old improved equity.
THOS. H. HUBERT, 81 E. Madison-st.

EXCHANGE—6 LOTS, 37½X125; NR. FORest Pk.; want modern 3 flat or small house; will assume. Address K G 97, Tribune.

WILL TRADE 50 FEET VACANT ON RESIdence-av. near 64th, for what have you? ALBERT J. PETERSON, 1532 Milwaukee-av.

Miscellaneous.

WE HAVE SOME WONDERFULLY ATtractive city and suburban properties for exchange. What have you to offer?
E. B. WOOLF & CO., Rector Bldg.

LET US TRADE THE REAL ESTATE YOU don't want for what you do want.
SIMONS, GOREY & CO.,
140 N. Dearborn-st. Central 4486.

WANTED—PROPERTIES AND FARMS FOR exchange; can match any trade; state your wants for what you don't want; describe fully. Arthur C. Lueder, 40 E. Dearborn-st.

CITY AND SUBURBAN REAL ESTATE, country homes and farms for sale or trade. G. A. BERGSTROM & CO., 35 S. Dearborn-st.

DO YOU WANT TO BUY, SELL, OR TRADE California property? Inquire W. B. JUDY, 1st N. B. Bldg., Chicago. Rand. 1414.

REAL ESTATE EXCHANGED—
ANY KIND, ANYWHERE.
CHAS. ROHM, 38 S. DARBORN. Rand. 7618.

REAL ESTATE LOANS.

LOANS FROM $200 UP ON VACANT OR IMproved city or suburban; mtgs. bought and sold. ANDREW MACLEISH AND DAVIS.

WILL LOAN $2,000 OR LESS ON S. W. SIDE real estate without commission. JURIK, 47th and Robey-st. McKinley 3136.

FIRST MORTGAGE LOANS ON CHICAGO real estate. WM. H. ROTHERMEL, 69 W. Washington-st. Central 4973.

MONEY TO LOAN ON IMPROVED CHICAGO real estate, WM. D. KERFOOT & CO., 53 W. Washington-st.

LOANS ON REAL PROPERTY AT BEST terms and rates.
WM. A. BOND & CO., 25 N. Dearborn-st.

SOUTH SHORE LOANS PROMPTLY MADE.
McGUIRE & ORR, 69 W. Washington-st.

REAL ESTATE LOANS.

MORTGAGE RENEWALS
on property north of Fullerton-av., east of 45th-av., are desired by the
LAKE VIEW TRUST & SAVINGS BANK,
LINCOLN AND BELMONT-AVS.
at terms that will save you money.

SECOND MORTGAGE LOANS
made in one day. Low rates, easy payments. We buy or loan on mortgages already made. See us first and save money. SIMMONS BROS., 60 W. Washington-st. Rand. 3089.

UNION TRUST COMPANY—
11 S. Dearborn. Central 523.
Select first mortgage bond issues; apartment, hotel and industrial properties; denominations, $100, $500, $1,000.

CONTINENTAL & COMMERCIAL BANK'S REAL ESTATE DIVISION.
208 S. La Salle-st.
Money loaned on improved real estate at current rates.

HYDE PARK AND SOUTH SHORE BUILDING and RENEWAL LOANS. LOWEST RATES. PROMPT REPLIES.
HYDE PARK STATE BANK,
53d-st. and Lake Park-av.

LOANS ON IMPROVED REAL ESTATE. Building loans a specialty. Quick action.
H. O. STONE & CO.,
Phone Main 1865. 111 W. Washington-st.

HAVE FUNDS FOR GOOD 1ST MORTGAGES and contracts; choice propositions considered; unusually low terms. MR. H. 8 S, Dearborn-st. Room 1415. Central 3721.

FIRST AND SECOND MORTGAGE LOANS —Any amount; quick action; good terms; satisfactory dealings. B. K. GOODMAN, 111 W. Washington-st. Franklin 9292.

LOANS ON WILMETTE, EVANSTON, AND Chicago improved made promptly; also building loans. QUINLAN & TYSON, 40 N. Dearborn-st. Phone Central 701. Evanston.

WE BUY REAL ESTATE CONTRACTS and 2d mtgs., payable monthly.
CRAFT & McCONAUGHY,
140 N. DEARBORN-ST. RANDOLPH 1420.

BUILDING AND REFUNDING LOANS.
GEORGE C. STAMM,
1200 First Nat'l Bank Bldg. Randolph 2088.

C. H. SCHNEIDER & CO., 10 S. LA SALLE-ST. Telephone Franklin 3302.
REAL ESTATE LOANS. LOWEST RATES. BUILDING LOANS. PROMPT SERVICE.

MONEY TO LOAN—
On Chicago or suburban real estate.
FIRST MORTGAGES FOR SALE.
MEAD & COE, 69 W. Washington-st.

FIRST MORTGAGE LOANS AND RENEWals. Low rates. Prompt service. HALSTED STREET STATE BANK, 6910 S. Halsted-st.

TO LOAN — $500 TO $5,000 AT 6%; QUICK action.
WEART & CO., 25 N. Dearborn-st.

FIRST MORTGAGE LOANS.
EDGAR A. BROWN & CO.,
Phone Blackstone 4110.
$175,000.

1ST MORTGAGE LOANS MADE IN CITIES of 23,000 and above. LEVY BROS., Westminster Bldg., Chicago.

2D MORTGAGE LOANS — ANY AMT., 6%, on improved city real estate; easy terms. A. E. WESTMAN & SON, 139 N. Clark-st.

MONEY TO LOAN ON NORTH SHORE property, MASON & SMART, 1580 Sherman-av., Evanston. Tel. Rogers Park 272.

LONG TIME LOANS — SPECIAL 5, 7, 10 year loans. Real Estate Loan Dept., Chicago Trust Company. Central 7000.

2D MTG. LOANS MADE ON COOK COUNTY real estate in 24 hours. ARTHUR M. HENRY, Mtg. Banker, 8 S. Dearborn-st. Central 8819.

STOCKS AND BONDS.

LIBERTY BONDS

Bought for cash based on N. Y. Market.
UNITED BOND CO.,
81 W. Madison. 1 door west of Morrison
177 W. Madison-st., near Wells.
457 W. Monroe-st.

LIBERTY BONDS

BOUGHT AT MARKET VALUES.
H. WILDER, INC.,
828 First Nat'l Bank Bldg. Dearborn.:

DO NOT SACRIFICE YOUR LIBERTY bonds. If you must sell or are unable to complete contracts call on
H. W. KEMPP, Broker.
Since 1892. 120 N. La Salle-st.

FULL MARKET VALUE FOR LIBERTY bonds. Also buy incompleted contracts.
THE B. F. COLLINS INVESTMENT CO.,
727 Monadnock Block, 53 W. Jackson-blvd.

LIBERTY BONDS BOUGHT—
Cash paid and full interest paid.
J. S. LOWITZ, 203 S. Dearborn, cor. Adams.

LOANS—PERSONAL PROPERTY.

FIRST STATE PAWNERS' SOCIETY, 27 W. Washington-st., loans on diamonds, watches, jewelry, silverware, pianos and Liberty bonds in amounts from $1 to $1,000; interest 1½ per month; no other charges.

J. V. FARWELL, President.
JOHN G. SHEDD, Vice President.
JOHN W. SCOTT, State Director.
FRANK H. JONES, Director.

75% OF VALUE LOANED ON DIAMONDS, in proportion on Watches, Jewelry and Anything else. Rates established 40 years. CHARLES MOE COMPANY, 167 W. Adams-st.

MONEY TO LOAN—ANY AMOUNT.
1% a month; no other charges.
HILDRETH'S PAWNERS' SOCIETY,
145 N. Dearborn-st. Bank Floor.

LOANS ON WATCHES, DIAMONDS, AND Jewelry at lowest rates. Geo. M. Foe, Reliable American Pawnbroker, 34 W. Monroe-st.

MORTGAGES.

FOR SALE—$2,000 FIRST MORTGAGE, SEcurity valued at $4,500; brick building, 8 rooms; furnace heat; first class condition. ALSO 6% and 7% First Mortgage
HOOL REALTY CO.,
190 N. State-st. Tel. Rand. 3900.
6% FIRST MORTGAGES, $500 TO $5,000.
WILL J. BELL,
69 W. WASHINGTON-ST. CENTRAL 2579.
22 YEARS AT THIS ADDRESS.

FINANCIAL.

WANTED — AN ILLINOIS CORPORATION charter at once; give particulars. Address K O 422, Tribune.

ESTATES BOUGHT OR COLLECTED; loans. Chas. Norton, 1013 N. Y. Life Bldg.

BUILDING MATERIAL.

WALLBOARD, BEST IN THE MARKET, 3½c foot and up; plain and grained. Builders' Supply Co., 2228 W. Madison-st. West 1090.

CLOTHING, FURS, ETC.

REAL FURS, LIKE REAL FRIENDS, MUST be tested. Let our fur experts advise you; only a message of beauty is doomed to early oblivion, whilst a fur coat that possesses wearing qualities of a true friend in appearance grows dearer and dearer as the months go by.
Our Furs not only "look" but wear "well," and to a dissatisfied customer money is cheerfully refunded; four months' charge accounts invited. MILLER & CO., North American Building.

SPECIAL JANUARY SALE—
H. coats 36 long, marten or beaver trimmed; $350.
Sealine, marten trimmed, $200.
Remodeling and repairing done at very low prices. Take advantage after season prices.
GROSSMAN & CO., Suite 910, 36 S. State-st.

BIG BARGAIN IN UNCLAIMED FURS SUITS AND OVERCOATS.
ED. FOREST, A REAL TAILOR.
402 S. STATE-ST.

FOR SALE—MOLESKIN MUFF AND CAPE evening and afternoon dress, size 36, cloth coat, size 38. Kenwood 4087. 4758 Forestville-av. MOORE.

SPECIAL JANUARY SALE HUDSON SEAL coats, $250 up; black Siberian foxes, $7 up; absolute cash value $12,000. Want equity 6 apt. Address F 454, Tribune.

WE HAVE SOME CHOICE FARMS TO exch. any size, close in. W. E. MEYERS, 70 W. Monroe. Majestic 7310.

FOR SALE—MOLESKIN MUFF AND CAPE, $15; like new. Telephone Franklin 9000.

HUDSON SEAL COAT, NEW, LARGE MARten collar and cuffs, worn once, sell at bargain. 3075 4021 Ellis-av., 2d floor, Drexel 1271.

FEUER, 30 S. STATE-ST., RM. 114. Sealine and Aust. opossum coats, $130. Sealine and nat. marten trim coats, $165.

CASH FOR FUR COATS, CRAVETTES, FURS OF EVERY DESCRIPTION. 506 S STATE-ST. ANDREWS, HAR. 219.

$40 PAIRS MAN'S FINE FUR LINED overcoat; also heavy coat, $30; both are new. NASH, 4710 Sheridan-rd.

MASONIC TEMPLE SAMPLE SHOP.
Third Floor.
Women's High Class Wearing Apparel.
FURS AND HAT SHOP
DESIGNERS, MAKERS, FURS AND HATS.
Room 1001, Masonic Temple.

WE HAVE TAKEN IN 2 FUR COATS ON A trade. Will sell cheap. MILLER & CO., 36 S. State-st.

WANTED—THE BEST LADY'S FUR COAT $400 cash will buy, size 38. Phone Armitage 6438.

FOR SALE—GENUINE ERMINE FUR SET; can be seen by appointment. Lake View 3210.

HIGHEST GRADE WORN CLOTHING—ECONomy Clothes Shop, 5437 Lake Park. Hrs.: 9-6 Tues., Thurs.; Sat. eves., 7-9. No dealers.

GREAT SELECTION OF ELEGANT FUR pieces, $10 to $25. BRUMBAUGH BROS., 6th floor, 32 N. State-st.

BEAUT. SEAL COAT WORN ONLY 1 MO.; reas.; no dealers. MISS HAUSER, care Victory Watch & Mdse. Co., 1104 Wilson-av.

FOR SALE—ARMY OVERSHOES, $3.95; absolutely waterproof; good for motoring. At Clark and Jackson-blvd.

WANTED—DOLMAN, MINK OR SABLE coat. Main 1220 or Lake View 311. Forbes.

SEAL SACQUE, LIKE NEW; AND OTHER furs for sale. 25% off. 804 Mediana Bldg.

PERSIAN LAMB MUFF, WILL SELL FOR $25; bargain. Humboldt 2561.

FOR SALE—FULL DRESS, SIZE 38. 2208 Milwaukee-av. Bakery.

CASH FOR COATS AND FURS. BARNETT, 503 S. State-st. Harr. 3249.

FINE RUFFALO LAP ROBE — IN PERFECT condition. Call 6875 Lake Park. 110.

FOR SALE — COMPLETE INFANT'S SET; never used; reas. Ravenswood 6864.

COAT—BEAUTIFUL SEAL, ALMOST NEW; will sell reasonable. Drexel 8423.

CLEANERS AND DYERS.

ACME SCHWARZ [EST. 1856]. GENERAL Cleaner and Dyer of all Garments. Carpet and Rugs. Prompt service. 3 stores—109-11 E. Illinois-st.; 54 W. Randolph. Main 3600.

MUSICAL INSTRUMENTS.

Slightly Used PIANOS
Attractively Priced

Our repair factory has renewed these instruments, replacing all worn parts, and in many cases, entirely refinishing them. All are fully guaranteed and will be found to be excellent in tone quality.

STEINWAY walnut Upright	$450
STEINWAY Ebonized Upright	475
STEINWAY Mahogany Upright	550
STUYVESANT Ebonized Upright	125
SOHMER Ebonized Upright	150
GAYLORD Mahogany Upright	150
ITHACA Mahogany Upright	175
IMPERIAL Oak Upright	200
BRYANT Walnut Upright	200
VOSE Walnut Upright	225
FISCHER Walnut Upright	250
LYON & HEALY Mahog. Upright	360
CLEMONS & CRANE Player	
Piano, Mahogany case	$500
STROUD Pianola Piano, Mahogany	650
WERER Pianola Piano, 65-88 note	750
BRAMBACH Mahogany Grand	$600
BRAMBACH Mahogany Grand	650
LYON & HEALY Apartment Mahogany	800
LYON & HEALY Apartment Grand, Mahogany	850

MONTHLY PAYMENTS.

LYON & HEALY
WABASH-AV. AT JACKSON.
Established 1864.

Entire Stock of Holidays' PHONOGRAPHS

WILL BE ON SALE AT OUR STORE FOR THIS ENTIRE WEEK; ALL HIGH GRADE, GUARANTEED INSTRUMENTS.
MACHINES WITHIN REACH OF EVERY ONE'S MEANS. CASH OR TERMS.
$12 to $97.50.
OPEN EVENINGS. SUNDAYS 10 TO 4.
Lincoln Phonograph Ex.,
3119 Lincoln Ave.

PRE-INVENTORY SALE.
LOOK AT THESE.
53 inch high cabinet phonograph..... $47.50
50 inch high cabinet phonograph..... 49.50
49 inch high cabinet phonograph..... 49.50
47 inch high cabinet phonograph..... 47.50
All new and guaranteed. Will ship C. O. D. out of town. Write for catalogue.
WESTERN FACTORIES,
1320 S. WABASH-AV.

FIRE SALE.
We must sell at once 475 Phonographs that have been slightly damaged by fire in our State-st. warehouse. Come to our nearest store and be convinced. Open evenings and Sunday.
LIBERTY FURNITURE CO.
4100 S. STATE-ST.
1439 E. 63D-ST.

PHONOGRAPHS
93 instruments to be disposed of at once.
All guaranteed; equipment free.
$12 to $79.
Time if desired.
Open evenings to 9 p. m.
CONLEY CO., JOBBERS.
871 N. State-st.

BARGAINS.
All Makes and Rebuilt Phonographs.
Economy Phono. Repair Shops, 3948 S. State-st.

VICTOR VICTROLA, including lot of records, $65.
KESSEL BROS. STORAGE,
4031-33 S. State-st.

CLEARANCE SALE.
Closing out our stock of phonographs to make room for washing machines.
No Reasonable Offer Refused.
704 North American Bldg., 36 S. State-st.

WOULD SELL SLIGHTLY USED TALKING machine on small monthly payments to some reliable party. Call Talking Machine Bros. Storage Co. Make no mistake in the number. Open evenings to 9:30. Sunday, 2 to 6 p. m. Open p. m. daily.

SPECIAL BRUNSWICK
Outfits. Lowest possible terms.
BALDWIN PIANO CO.,
323 S. WABASH-AV.

Soo. S. Wabash-av.
EDISON AND COLUMBIA
PHONOS reduced account overstocked; also Victor, Sonora, and Brunswick. Trade ins. Compare our prices. We buy at reduction. Edison and Columbia records.
359 W. 63D-ST.

WANTED—TO BUY— FOR CASH, SECOND hand violins, bows, cellos, and band instruments. Italian, 416 S. Clark-st.
LYON & HEALY,
Wabash-av. at Jackson.

COLUMBIA RECORDS
and Machines to dealers at discount. Also foreign records and soundproof rooms. Wilcox Gay Co., 1117 S. Wilson-av.

THE SPIRIT OF MUSIC REPOSES WITHIN the form of "SONORA"—the Sweetest, Softest Toned of all Phonographs. Period and Upright Models. Cash or terms. SONORA SHOP, 140 S. Dearborn-st., Rm. 415

THREE BIG BARGAINS IN USED UPRIGHT pianos. Kimball, Hallet & Davis, Hinckering and Vose & Sons; $125 up.
SCHULTZ PIANO CO.,
1540 W. Madison-st. Cor. Ogden-av.

SONORA.
CLEAR AS A BELL. Call and hear it.
STATE-ST. salesrooms, 730 Republic Bldg., Corner Adams. F. S. SPOFFORD.

FOR SALE—FINE STEINWAY & SONS UPright piano, in good tone; will bench; $300 cash.
SCHULTZ PIANO CO.,
1540 W. Madison-st., cor. Ogden-av.

$800 ANGELUS PLAYER, MAHOG., EXC. cond., incld. 60 rolls of music and bench, $325. Inquire 2275 Lincoln-av. Terms.

DESIRED: CABINET UPRIGHT PIANO; mahogany case; full value paid. Address 1234 North American Bldg. Central 202.

$325 BUYS A FINE KIMBALL PLAYER, mahogany case; like new.
SCHULTZ PIANO CO.,
1540 W. Madison-st., cor. Ogden-av.

$295 SPECIAL BARGAIN—UPRIGHT VICtrola; slightly used; inc. selections; a real snap. Central Phonograph Exchange, 1352 W. Madison-st. Open till 10 p. m.

STECK PLAYER PIANO, 88 NOTE, MAhogany; plain case; splendid condition; fine selection of rolls; private party; bargain for quick sale. Ph. Hyde Park 9898.

South Side Brunswick Hdqrs.
Open Evenings. Easy Terms.
Woodlawn Phonograph Co.,

AUTOMOBILES—GASOLINE.

PARTIAL LIST
OF USED CARS
CLOSED CARS.

1919 Chandler coupe, 4 pass.
1917 Westcott Sedan, 7 pass.
1917 Hudson Sedan, 7 pass.
1917 Paige Sedan, 7 pass.
1914 Cole Sedan, Westinghouse shock absorbers, 7 pass.
1917 Haynes Sedan, 7 pass.
1917 Studebaker 5 pass., all year top.
1917 Buick 7 pass., winter glass sides.
1918 Essex Sedan, 7 pass.
1918 Roamer 4 pass., Sport model, wire wheels.
1918 National Sedan, 7 pass.

SPORT MODELS
AND CHUMMY ROADSTERS

1917 Model 55 Cadillac, chummy rdstr.
1917 Dodge 4 pass., sport model.
1920 Nelson 4 pass., like new.
1919 Stearns-Knight 4 pass., chummy rdstr.
1918 Overland chummy rdstr.

5 & 7 PASS. LATE MODELS.

1918 5 pass. Paige, like new.
1918 5 pass. Velie, like new.
1918 5 pass. DODGE, rebuilt and refinished like new.
1917 5 pa. Hupmobile.
1918 7 pa. 8 cyl. Oldsmobile.

CASH, TERMS, TRADE,
EXCHANGED CAR DEPT.

Magnetic Motors Corp.
2340 MICHIGAN-AV.
PHONE CALUMET 7116.

TRADE YOUR OPEN CAR
FOR A

PAIGE SEDAN

We have on hand at this time three Paige sedans thoroughly rebuilt and just like new running in price from $1,500 to $2,000.

BIRD-SYKES CO.,
2215 Michigan-av.

AUTOMOBILES—GASOLINE.

FORDS

If it's a Ford you want, see us first. We have the largest and best stock of Ford cars in the city.

Yes, we will accept a small amount of cash and balance in monthly payments. We will store your car free of charge until spring. We sell Fords cheaper and they are better because we guarantee every one of them. We will take your Ford in trade.

Look this list over, then call at our salesroom:

1919 Ford touring car, winter top..... $345
1917 Ford roadster, perfect..... 335
1915 Ford tourer, overhauled..... 205
1917 Ford coupe, with dem. rims..... 545
1918 Ford touring, extras..... 335
1920 Ford touring, wire rims..... 645
1914 Ford touring, with Liberty starter 600
1916 Ford touring, overhauled..... 245
1917 Ford sedan..... 515
1917 Ford coupe..... 575
Fords shipped in carload lots to all parts of U. S.

FORDS RENTED.
$7.50 PER DAY, $40.00 PER WEEK.
We have some exceptional bargains in used Ford touring, roadster and delivery bodies. Some of them as good as new. You can have your choice while they last for $7.50 each.

Chicago Used Ford Exch.,
1450 S. Michigan-av. Ph. Calumet 88 or 89.

USED CARS
CASH OR TERMS.

Vim Truck Chassis..... $325.00
Overland Touring, Starter..... 350.00
Maxwell Roadster, starter..... 450.00
Overland Roadster, starter..... 450.00
Chevrolet Roadster, starter..... 525.00
Maxwell Touring, starter..... 350.00
Cole 4-70 Touring, starter..... 575.00
Chevrolet Touring, Starter..... 675.00
Stearns Taxicab, starter..... 675.00
Conlise Light Delivery..... 350.00
WE WILL ACCEPT YOUR USED FORD AS PART PAYMENT.

GLENN E. HOLMES
Loop Ford Agency.
30 E. Lake-st. Randolph 7171.
Open evenings and Sundays.

Oldsmobile & Chevrolet
AGENCY.

Immediate delivery on sedans, coupes, and tourings. Order your car for spring delivery; no extra charge to warehouse your car until spring.
Your car accepted as part payment.

Lincoln Av. Motor Sales,
3046 Lincoln-av. L. V. 6270.

PACKARD—
Packard 3-25 Twin Six 7 pass. Tour. $4,500
Packard 3-35 Twin Six 7 pass. Limo. 4,000
Packard 1-25 Twin Six 7 pass. Touring 1,750
1917 Cadillac 55, 8 cyl., 7 pass. Victoria, tr.
1917 Marmon 34, 6 cyl., 7 pass. Limo 3,500
1918 Studebaker, 6 cyl., 7 pass. Tour. 950
And many others. Ask for complete bulletin.
PACKARD MOTOR CAR CO. OF CHICAGO.
Michigan-av. at 24th-st. Ph. Calumet 7400.

PACKARD, 1911, 30 LIMousine, in good condition, cheap. Phone Lawndale 1. A. W. Boehm. Joseph T. Ryerson & Sons.

NASH, OLDSMOBILE,
STEARNS, AND MAXWELL
DEALERS.
Deferred payments or trades accepted.
NORTH-AV. MOTOR SALES CO.
3305-09 North-av Albany 483.

FORD COUPE.

1920 Ford coupe, like new; starter, demountable rims, extra tire, and speedometer.
CHAS. LANGE & BROS. CO.,
Buick Distributors,
2736-46 Armitage-av. Tel. Humboldt 747.

BARGAINS.

Type 55 Cadillac Phaeton.
1918 Franklin Sedan.
1918 Buick Roadster.
1914 648 Pierce-Arrow Touring.
SAM LEDERER.
732 N. Leavitt-st. Seely 3323.

PATHFINDER.

Six cyl., 7 pass.; has Cont. motor; in good condition; has good set of tires; will sell cheap.
MORTIMER,
1631 Michigan-av. Calumet 1061.

1918 MONROE SEDAN.

$625 takes light, economical, and in A1 cond., beautiful upholstered, dem. rims, Speedo, dome li., etc. Take Ford in trade or 1 to 3 mos. pay. 7016 Wentworth-av. Vincennes 3038.

1918 Oldsmobile "8" Touring

In exceptionally fine mechanical shape. Has been driven only 5,500 miles. 5 almost new tires. $1,150.
GREER USED CAR SALON.
2437-39 Michigan-av. Calumet 4600.
IMMEDIATE DELIVERY. TERMS OR trade.

THE "NEW" GRANT SIX.

Place your order now; don't wait for spring and advance. 4000 Madison-st., Austin 792.

BUICK BARGAIN.

1918 5 pass., with winter top; just the car for winter use; come in and see it.
WEST SIDE BUICK SALES CO.,
4614 Washington-blvd. Austin 700.

Oakland Touring Car

Latest model, only used 3 months; a snap for quick sale. 931 Wilson-av. Sunnyside 5104.

1919 DODGE.

Equipped with a winter top; $1,000.
Elgin Motor Car Sales Co.,
2427 Milwaukee-av. Calumet 6420.

1919 VICTORY MODEL MITCHELL, LIGHT 6 cyl., 5 pass. touring; equipped with winter glass sides, spare tire, lock, bumper, etc.; looks like new; must be seen to be appreciated. Phone Hyde Pk. 8634.

DODGE CLOSED CAR

1917 touring car, with fine winter top; exceptional condition; $350 cash, balance $60 per month. 931 Wilson. Sunnyside 5104.

HUDSON CABRIOLET

6-40 model, overhauled and repainted; only $800. 931 Wilson-av. Sunnyside 5104.

MOLINE KNIGHT,

1918 Model G, De Luxe model; A1 condition. Price right. Stanley Motor Carriage Co., 2101 Indiana-av.

GARAGE MONSTRATOR; BARGAIN; latest model sedan and touring; like new.
West Side Oakland Sales Co.,
4549 Washington-blvd.

CADILLAC BERLIN; IDEAL FOR TAXI OR private use. Will be sold at attractive price. STUDEBAKER SALES CO. OF CHICAGO,
2036 Michigan-av.

LATE MODEL HUP.

Completely overhauled, mechanically perfect. 4640 Washington-blvd. Columbus 2544.

MAXWELL SEDAN, $625.

Repainted; looks and runs good. 2219 Indiana-av.

IMMEDIATE DELIVERIES NOW ON MAXwell or Chalmers cars. Guard against increase in price.
CHAS. R. JAHN CO., 742 Barry-av.

WILL ACCEPT YOUR USED FORD AS PART payment on any model new Ford car. MR. WALKER, Rue Motor Company, 2441 Michigan-av. Calumet 7340.

STUTZ ROADSTER, MODEL

F; very good condition; reasonable; extra fine; etc. Phone Wilmette 707 M.

FOR SALE—TAXICAB, $750. JUST OVERhauled; good tires; good condition; Overland model 83 B coupe. 2303 Washington-blvd. West 3870.

DODGE TAXICAB.

Must sell on account of sickness. Bargain, $550. Phone Irving 3918.

2 FORD TAXICABS, 1ST CLASS CONDItion; new paint, new tires; reas. PLUMMER MOTOR CO., 1st-av. and Lake-st., Maywood, Ill. Phone Maywood 2020.

HOLMES-ELLIS COOLED AND STUDEBAKER models. GEO. MARQUETTE, North Side Distributor, 3107 N. Clark-st. Sunnyside 7655.

BUICK SIX TOURING; OVERLAND M. 90 touring, Ford touring car, Maxwell sedan. 1133 Lawrence-av.

A FULL LINE OF USED BUICK CARS AL ways on hand. JAMES LEVY MOTORS, 2345 Michigan-av. and 23d.

1920 MAXWELLS, $285 BALANCE TERMS. Hoy Motor Sales Co., 660 E. 47th. Drexel 6959.

1917 CHEVROLET, 5 PASS.; WINTER SE-dan; motor is like new; elegant coach job; cost $1,000; $417 cash. Calumet 3405.

FORDS, 1920 STARTER, TYPE; OLD FORD or ? cash or easy pay.; write now; will call anywhere. Address E N 142, Tribune.

$75 CASH, BAL. TERMS. TAKES HUPMOBILE, Maxwell, Overland, Studebaker, Maxwell, and Allen. Overland, 1834 E. 43d-st. Oakland 2791.

MAXWELL TOURING, 1917 MODEL, SHOCK AB-sorbers; A1 condition; $325 cash. Kenwood 4950. Owner, 3034 Lake Park-av.

STEARNS-KNIGHT SEDAN, 1919, 5 AND 7 pass.; extra set curtains; seat covers; cord tires. Owner can't take car in trade. 2307 Chicago-av.

STEPHENS SALIENT 6, LATE MODEL, fine condition. $1,200. Ph. Hyde Park 8634 for demonstration.

DODGE, 1917, COUPE AND PAIGE ROAD-ster, sell cheap; make offer. 2238 Calumet.

WILLYS-KNIGHT, 7 PASS., 1917 MODEL, good running condition. $4224 W. 12th-st.

LATE MODEL LIMOUSINE FOR SALE; GOOD as new. Bill Bros., 3415 Madison.

CADILLAC 8-55.

Sport model; good as new in every respect; tires almost new. Call Monticello 6783.

IF YOU WANT A CAR WITH SUMMER and winter body, lots of power, 5 good tires and in top condition, mechanically, inquire for Mr. Kerns at Paige-Detroit Motor Car Co., 2431 S. Michigan.

1920 CHANDLER.

4 passenger, winter top, cord tires; 4,000 miles. Phone Garfield 7809 or call 704, 21 E. Van Buren. H. A. BACKWELL.

57 CADILLAC COUPE,

$3,500; run very little; must see to appreciate. Wells 10249. 1430 W. Jackson-blvd.

WILLYS-KNIGHT COUPE; 1919 MODEL; fully equipped; condition guaranteed; terms or trade for smaller car. Douglas 3400. 3843 Grand-blvd.

1918 BRISCOE; 5 PASS. TOURING CAR; equipped with 5 good tires; looks and runs fine; rare bargain at $450. Cal. 6818. TRIANGLE MOTORS, INC., 2211 Mich.-av.

PAIGE 6 CYL. TOUR., $695.

Newly painted; renickeled; new top; a real bargain. 2219 Indiana-av.

LATE MODEL FORD DELIVERY, OPEN EXpress body, roll curtains; fine cond.; $250 cash or terms. 3415 Madison-st.

CHANDLER CHUMMY ROADSTER. JUST like new; less than 1,500 miles; 5 cord tires, many extras. Bargain if taken at once. Call Mr. Hunt. Cal. 8070.

AUBURN—DORT—PATERSON—
Cash, terms, or trade.
SOUTH SHORE AUTO SALES,
7011 Stony Island-av.

1916 ALLEN TOURING.

Must sell at once. Will sacrifice for $295. A rare bargain. 1115 E. 63d-st.

BUICK LIGHT SIX

roadster; first class condition. Phone Evanston 3774, or address K S 104, Tribune.

FORD ROADSTER COUPE

Top; fine little car for winter driving. $954 Michigan-av. 3d apt., after 6:30 p. m.

FOR SALE—BARGAIN IF TAKEN AT once. Oldsmobile speedster. Call Stewart 4226.

1918 FORD SEDAN, ELEC. STARTER, wire wheels, extra wheel and tire. Lot of extras; $700. 1924 W. Madison, rear Robey.

1917 FORD TOUR., FINE COND., $300; speedometer, 2 locks, extra tire; cash or terms. 3415 Madison-st.

CUNNINGHAM LIMO., WITH LIVERYMAN'S membership, for sale; bargain. Call Armitage 7133.

BEFORE BUYING A NEW OR USED CAR see APPERSON MOTOR CO., 3300 Indiana. Doug. 202. Open Sunday.

$325 BUYS 1917 MAXWELL TOUR., STR. gen., lights, and motor, fine shape; good tires; cash or terms. 1519-21 S. Wabash-av.

CHEVROLET 490 SALESMEN'S DEMONstrator; guarantee same as new car.
CHEVROLET MOTOR CO. 5461 Irvin.-av.

PAIGE, 1917, MODEL 6, DEMONSTRATOR, special price. Woodlawn Motor Sales, 5140 Cottage Grove-av. Wentworth 1513.

JORDAN LIMOUSINE. BEAUTIFULLY upholstered job; pass. like new; many extras; bargain. SNOW, 1420 Michigan. Cal. 868.

REBUILT COLES GUARANTEED.
CHICAGO MOTOR CAR CO.,
2323 Michigan-av. Calumet 6060.

OVERLAND TOUR. 1917, 4 CYL., A1 shape. 12 E. 57th-st. West. 2806.

CHANDLER CHUMMY ROADS., 5 GOOD tires, paint, top, mech. A1. Midway 2626.

$300 FOR 1917 FORD TOURING; BARgain; cash or terms. 1924 W. Madison.

1917 FORD ROADSTER; A REAL BARgain; $250. 1924 W. Madison, nr. Robey.

1918 FORD COUPE; ELEC. STARTER, DEMrims, like new. $400. 1926 W. Madison.

CHEVROLET, 1918, TOUR., PER. COND.; new tires; mechanical look; $415. Ph. West 241.

FRANKLIN SEDAN; IN FINE CONDITION; bargain; $800. Kenwood 7848.

AUTOMOBILES—GASOLINE.

HUDSON
MOTOR
CO.
OF ILLINOIS,
1615 S. MICHIGAN-AV.

Now
is the opportune time
to buy a rebuilt car.
You can make a substantial saving if you will act now before the buying season opens.

Our line of
REBUILT HUDSONS
offers you an excellent opportunity to get a rebuilt car at a price that will interest you.

OTHER MAKES ON HAND.
1919 OVERLAND FIVE PASS. TOURING.
1919 DORT 4 PASS. TOURING.
1918 BUICK FOUR DOOR SEDAN.
1918 PAIGE FIVE PASS. TOURING.
1918 MITCHELL ROADSTER.
1917 JORDAN SEVEN PASS. TOURING.

And Many Others.
Terms can be arranged.
Your old car is as good as cash.

HUDSON
AND
ESSEX
USED CAR DEPT.
1615 S. MICHIGAN-AV.
CALUMET 6900.

MERCER

BEST
USED
CAR
VALUES.

EASY PAYMENTS
NO INTEREST ON NOTES.

MERCER DISTRIBUTOR,
2317 Michigan. Calumet 4707.

BARGAINS TO BE HAD
AT ROAMER SALESROOMS.

Ohio Electric..... $1,000
Chicago Electric..... 400
Chandler Coupe..... 1,200
1,800
Renewed Roamer, 1917..... 1,350
6-54 Roamer Demonstrator..... 2,500
7 pass. Roamer..... 2,300
Roamer Cabriolet..... 2,000
Roamer, 1917 sedan..... 1,400

ROAMER MOTOR CAR CO.,
2240 Michigan-av. Calumet 6920.

5 PASS. BUICK SEDAN — 5 good cord tires; upholstering like new; motor and electrical system in A1 shape. Will sacrifice for cash. Will demonstrate. 3911 Sheridan. MRS. L. WEBER.

AUTO FINANCE CO.

WE SELL YOU ANY MAKE CAR NEW OR USED OR PURCHASE SAME FROM ANY DEALER OR INDIVIDUAL ON EASY TERMS.
ALSO ADVANCE MONEY ON YOUR CAR. TAKE UP DEALERS' NOTES AND GIVE EXTENDED TIME FOR PAYMENTS.
224 S. MICHIGAN-AV. HARRISON 772.

1919 CADILLAC SUBURBAN

Type 57, late series, 7 pass. sedan; upholstered in brown velour; has all new cord tires; thoroughly rebuilt and repainted; cannot be told from brand new car; guaranteed; $4,450.
E. E. ESCH.
2216 Michigan-av. Calumet 5720.

OAKLAND

Five passenger touring car. Has been overhauled and refinished, almost new set of tires, new top, upholstery good. Must be seen to be appreciated.
THOS. J. HAY, INC.,
2519 Michigan-av. Coliseum 8200.

HAYNES 1920

Six cyl., 7 pass.; in guaranteed condition; run very little; can give you good deal; will take small car in trade.
MORTIMER,
1631 Michigan-av. Calumet 1061.

1917 HUDSON SUPER 6.

5 or 7 pass., 5 good tires, sedan winter top, new summer top, mech. cond. good as new; big bargain at $1,100. Liberal terms, or take your old car in trade. 6058 Cottage Grove.

1917 Mercer 22-73 Roadster.

The best buy in Chicago. Looks like a brand new car. Mechanically perfect. Has practically new Oldfield cord tires; $2,500. Terms. 2437-39 Michigan-av. Calumet 4600.

DODGE LIMOUSINE.

$750 cash takes this beautiful car, equipped with 5 new 33x4 tires; heater, bumper, and 2 sets of shock absorbers. Act quick if you want a bargain. 123 S. Ashland-av. in the rear.

WE HAVE THE CLASSIEST LITTLE LIGHT 6 Lexington chummy roadster in Chicago, equipped with Cont. motor, 33x4 Rex cords, overhauled summer and winter top, 32 x 4 new tires; runs like a new car; best offer this week. ADELSON & ROWLAND, 1436 Wabash. Calumet 5256.

1918 BUICK LIGHT 6 CYL.

New paint and tires, perf. mech. cond.; neutral lock, leather top, glass in rear curtain; full equipment. Big bargain, $1,100. Liberal terms. 6058 Cottage Grove.

FORD SEDAN,

Late 1918 model, excellent condition, electric lights and starter, demountable rims, spare tire; other extra equipment; body in fine shape. Call Mr. O'Brien, Calumet 6900, DORT SEDAN.

In first class mechanical condition; wire wheels, one extra wheel, 2 extra tires. 2226 Indiana-av.

1919 7 PASS. WILLYS-KNIGHT, MODEL 88; almost new; especially equipped; price of car when it was $2,200; will sacrifice or will accept small used car as part payment. 3301 W. North-av.

CADILLAC 8-55.

Sport model; good as new in every respect; tires almost new. Call Monticello 6783.

IF YOU WANT A CAR WITH SUMMER and winter body, lots of power, 5 good tires and in top condition, mechanically, inquire for Mr. Kerns at Paige-Detroit Motor Car Co., 2431 S. Michigan.

1920 CHANDLER.

4 passenger, winter top, cord tires; 4,000 miles. Phone Garfield 7809 or call 704, 21 E. Van Buren. H. A. BACKWELL.

57 CADILLAC COUPE,

$3,500; run very little; must see to appreciate. Wells 10249. 1430 W. Jackson-blvd.

WILLYS-KNIGHT COUPE; 1919 MODEL; fully equipped; condition guaranteed; terms or trade for smaller car. Douglas 3400. 3843 Grand-blvd.

1918 BRISCOE; 5 PASS. TOURING CAR; equipped with 5 good tires; looks and runs fine; rare bargain at $450. Cal. 6818. TRIANGLE MOTORS, INC., 2211 Mich.-av.

PAIGE 6 CYL. TOUR., $695.

Newly painted; renickeled; new top; a real bargain. 2219 Indiana-av.

LATE MODEL FORD DELIVERY, OPEN EXpress body, roll curtains; fine cond.; $250 cash or terms. 3415 Madison-st.

CHANDLER CHUMMY ROADSTER. JUST like new; less than 1,500 miles; 5 cord tires, many extras. Bargain if taken at once. Call Mr. Hunt. Cal. 8070.

AUBURN—DORT—PATERSON—
Cash, terms, or trade.
SOUTH SHORE AUTO SALES,
7011 Stony Island-av.

1916 ALLEN TOURING.

Must sell at once. Will sacrifice for $295. A rare bargain. 1115 E. 63d-st.

BUICK LIGHT SIX

roadster; first class condition. Phone Evanston 3774, or address K S 104, Tribune.

FORD ROADSTER COUPE

Top; fine little car for winter driving. $954 Michigan-av. 3d apt., after 6:30 p. m.

FOR SALE—BARGAIN IF TAKEN AT once. Oldsmobile speedster. Call Stewart 4226.

1918 FORD SEDAN, ELEC. STARTER, wire wheels, extra wheel and tire. Lot of extras; $700. 1924 W. Madison, rear Robey.

1917 FORD TOUR., FINE COND., $300; speedometer, 2 locks, extra tire; cash or terms. 3415 Madison-st.

CUNNINGHAM LIMO., WITH LIVERYMAN'S membership, for sale; bargain. Call Armitage 7133.

BEFORE BUYING A NEW OR USED CAR see APPERSON MOTOR CO., 3300 Indiana. Doug. 202. Open Sunday.

$325 BUYS 1917 MAXWELL TOUR., STR. gen., lights, and motor, fine shape; good tires; cash or terms. 1519-21 S. Wabash-av.

CHEVROLET 490 SALESMEN'S DEMONstrator; guarantee same as new car.
CHEVROLET MOTOR CO. 5461 Irvin.-av.

PAIGE, 1917, MODEL 6, DEMONSTRATOR, special price. Woodlawn Motor Sales, 5140 Cottage Grove-av. Wentworth 1513.

JORDAN LIMOUSINE. BEAUTIFULLY upholstered job; pass. like new; many extras; bargain. SNOW, 1420 Michigan. Cal. 868.

REBUILT COLES GUARANTEED.
CHICAGO MOTOR CAR CO.,
2323 Michigan-av. Calumet 6060.

OVERLAND TOUR. 1917, 4 CYL., A1 shape. 12 E. 57th-st. West. 2806.

CHANDLER CHUMMY ROADS., 5 GOOD tires, paint, top, mech. A1. Midway 2626.

$300 FOR 1917 FORD TOURING; BARgain; cash or terms. 1924 W. Madison.

1917 FORD ROADSTER; A REAL BARgain; $250. 1924 W. Madison, nr. Robey.

1918 FORD COUPE; ELEC. STARTER, DEMrims, like new. $400. 1926 W. Madison.

CHEVROLET, 1918, TOUR., PER. COND.; new tires; mechanical look; $415. Ph. West 241.

FRANKLIN SEDAN; IN FINE CONDITION; bargain; $800. Kenwood 7848.

AUTOMOBILES—GASOLINE.

SPECIAL BARGAINS

Apperson 1919 Anniversary model, 4 passenger sport; practically a new car; painted a beautiful dark maroon. Special upholstering, seat covers, bumper, spare tire, 5 wire wheels, clock and other extras. Had but very little use and in as good as new condition mechanically. Paint looks like new. 5 cord tires in fine shape. Would cost new over $4,000. This car cannot be classed as a used automobile. Special for this sale..... $3,000

Cadillac 8, type 55, Roadster; rebuilt in our own shops and refinished a dark Cadillac blue; has 4 excellent cord tires and one extra; new top, bumper, clock; car can hardly be told from new. Special for this sale..$2,200

Oldsmobile 8, model 45 Touring car; painted a beautiful shade of dark gray; has 5 excellent tires bumper and other extras; mechanical condition could not be better; top and upholstering fine; car has had remarkably low mileage and very careful use. Special for this sale..... $950

CADILLAC
MOTOR CAR CO.
2301 Michigan-av. Calumet 4841.

FORDS
USED CAR SPECIALS.
CASH AND TERMS.

1917 Ford Touring..... $285.00
Ford Touring..... 325.00
Ford Roadster, slip on box..... 250.00
Ford Roadster, large delivery box ... 300.00
Ford Roadster, special body 375.00
Ford Roadster, 1919 model 475.00
Ford Coupe, early 1918 ..... 350.00
Ford Coupe, late 1918 ..... 560.00
Form-a-Truck, new cab and body..... 550.00
Form-a-Truck, chassis 375.00
1919 Ford Tontruck cab and body..... 600.00
WE TAKE YOUR OLD CAR IN TRADE.
WE ARE ALSO MAKING DELIVERY ON NEW FORD CARS.

GLENN E. HOLMES
Loop Ford Agency.
Randolph 7171. 30 E. Lake-st., nr. Wabash.
Open evenings and Sundays.

1920 BUICK

7 pass. Rex sedan and summer tops, cord tires and spare; new car, only 2,100 miles. Phone Rogers, Calumet 4900.

Buick Big Six

D54 roadster, D16, just overhauled at factory branch. PHONE SUPERIOR 1690. Roysdael.

BARGAINS—
1917 Ford coupe, shock absorbers, $350.00.
1917 Stearns-Knight, in first class cond., must sell this week; reas.
1917 Geo. cp., winter enclosure, Bovey heater, $750.00.
1919 Buick, "Big Four," in A1 shape. $495.00.
Winton limousine with touring body, in first class condition, $950.00.
Hudson coupe, a snap, $400.00.
823-25-27 E. 47TH-ST.

FORD—PRACTICALLY BRAND NEW COUPE equipped with electric starting and lighting system, demountable rims, Goodyear tires, Hassler shock absorbers, foot accelerator, cutout, Stewart speedometer, tire carrier, many other extras too numerous to mention. Only $795. Terms to suit or your car in trade or diamonds.
JOSEPH G. GLASER.
1444-48 S. Michigan-av. Cal. 4214.

1917 DODGE BROS. WINTER TOURING.
1919 Oldsmobile Pacemaker, 4 pass.
1919 Oldsmobile, 7 pass.
1919 Willys-Knight, 5 pass.
1917 Mitchell, 7 pass.
1918 Maxwell, 5 pass.
1919 Chevrolet, 5 pass.
1917 Overland Roadster.
1919 Overland Touring, Model 90.
1920 Ford Touring.
NORTH-AV. GARAGE, 483.

BUY YOUR USED CAR NOW WHILE PRICE and demand is low; $100 down, then small monthly payments until delivery; no storage charges; large assortment of cars to select from.
GRAHAM MOTOR CO.,
Calumet 106. 2429 Michigan-blvd.

SAVE.

Buy now and save money. We will store cars until spring. A small deposit will do it. A full line of new and used cars on display.
HURLBURT MOTOR CAR CO.,
Paige, Elgin, Scripps-Booth, and Chevrolet.
Irving 8080. 4530 N. Kedzie-av.

BE THRIFTY.

Buy now and save money. Will store cars until spring. A small deposit will do it. A full line of new and used cars on display.
HURLBURT MOTOR CAR CO.,
Paige, Elgin, Scripps-Booth, and Chevrolet.
3548 W. North-av. Albany 50.

CHALMERS.

1918 six cylinder, 4 pass. Duplex model 35-C, with ram's horn and hot spot, 32x4 tires, two cord; overhauled and repainted; dark blue; fine condition; cash or terms. $1,000
HARRY P. BRANSTETTER.
50 East 26th-st. Coliseum 8383.

1917 OAKLAND ROADSTER

Has 5 almost new tires. Body finish like new. Mechanically perfect. Has
GREER USED CAR SALON.
2437-39 Michigan-av. Calumet 4600.

NASH SEDAN.

In first class condition. $1,800. If you are interested in buying a Ford car will be glad to demonstrate. No dealers. Telephone Haymarket 2610.

DODGE ROADSTER.

Late 1916, equipped with sedan top, excellent tires. Car has been driven very little. Will sacrifice. Terms. HUBBARD & KEENAN, 5955 S. Halsted. Englewood 170.

1918 STEARNS-KNIGHT,

L 4 sedan, in fine condition; newly painted; fine tires; just overhauled; $1,850. Western Motor Car Co., 2431 Michigan-av. Calumet 100.

DODGE TOURING,

LATE MODEL,
Must be sold today.
781 Milwaukee-av.

1919 Chevrolet Touring.

Used only four months. Looks like new. Only $625. Will take $225 down, balance one year. 3301 W. North-av. 2-634-ch.

OAKLAND COUPE

Looks and runs like a new car; a very exceptional bargain. 931 Wilson-av. Sunnyside 5104.

SPECIAL BARGAIN; LATE 1915 MOLINE A1 condition; new batteries; new self-starter; new carburetor; all new wiring; 4 A1 tires; 1 spare tire; only $450. Ph. Belmont 4518. 2518 N. Sawyer-av.

BRISCOE

5 pass. touring car; good condition; good tires; $95. Western Motor Car Co., 2431 Michigan-av. Calumet 100.

STUDEBAKER 6.

We are authorized to sell this car for $750 cash; owner left city; has to be seen to be appreciated. 3412 S. Ashland.

CHECKER TAXI COMPLETE; MUST SELL account of sickness; $1,450; must have $1,000 cash. Call at 608 S. Paulina-st., bet. 1 and 5. Ask for Sam Burkhardt.

I HAVE AN OLDSMOBILE MODEL IN THE best condition; have no use for it. Apply DAN BROS., 305 E. 35th-st. Phone Douglas 2345.

1919 DORT SEDAN.

This car is brand new and can be bought at a real bargain. 2219 Indiana-av.

1917 HAYNES 7 PASS. NEW PAINT; 6 cord tires, bumper, spotlight, motor meter, Gabriel snubber; car in A1 condition; no reasonable offer refused. 2354 Milwaukee-av.

1920 FORD SEDAN.

Immediate delivery; list price; cash or easy terms. Address K S 230, Tribune.

FRANKLIN TOURING.

Almost new; must be sold today. 4200 Irving Park-blvd.

1919 OLDSMOBILE, BEAUTIFUL; PRACTically new car, which we will sacrifice at a low figure. Washington Park Chandler Agency, 5247 Cottage Grove. Midway 1416.

CHEVROLET 490 TOURING, SEDAN TOP, demountable rims, cord tires, $375 cash or terms. Lewis Auto Sales Co., 3109 W. 22d-st. Lawndale 455.

1919 PAIGE COUPE.

Car in perfect shape and a genuine snap at $1,350. Call 3548 W. North-av. Alb. 50.

$275 TAKES 1917 FORD TOUR., NEW tires; small deposit; cash or time; open eve. 1739 Madison-st.

1918 FORD COUPE; GOOD MECHANICAL condition; demountable rims; good tires and other accessories. Austin 8022, dealer.

FORD SEDAN, 1918. MANY EXTRAS; quick sale. $625. cash or terms. 4335 Madison-st.

FORD SEDAN, 1918. DEM. RIMS, EXTRAS, excellent cond.; bargain at $650. Ph. evgs., Columbus 8795.

1920 FORD TOURING—
Equipped with Ford start, run 1,200 mi.; sell for cash. See HARRY, 1115 N. Clark.

1917 HUDSON SUPER SIX 7 PASS. TOUR. fine condition; mechanical condition and finish; price $1,200. Ph. Haymarket 18.

THESE ARE REAL BARGAINS: ALLEN 5 pass., $1,050; Chevrolet 5d., $750. 2023 Michigan-av.

MOON CARS—ALSO GOOD USED CARS.
QUINLAN MOTORS CO.,
2239 Michigan-av. Calumet 4780.

1917 BUICK 6, FINE CONDITION, $800.
Call Irving 636.

4 FORD COUPES IN FIRST CLASS SHAPE. Ford Motor Co., 3816 Wabash-av., Boulevard 9100.

HUDSON SUPER SIX 5 CORD TIRES, A1 mech.; $1,050; winter top. Midway 2626.

OVERLAND CHUMMY 4, 1918; 6 WIRE wheels; very classy; $385. 639 N. Clark.

CADILLAC 8 TOUR., NEW CAL. TOP; A beauty; easy. $965. 430 N. Clark.

BRISCOE, 1918 LITTLE 6 TOUR., WINTER inc. a bark. $785. 639 N. Clark.

FOR SALE—FORD SEDAN, LIKE NEW; must sell this week. Phone Midway 8192.

LOZIER 4-41, 40 METER; 2 SPARE tires; $4450. Kober-st.

FORD TOUR., 1918; NEW TIRES; GOOD condition; $325. Call Madison-st.

AUTOMOBILES—GASOLINE.

Oldsmobile

1920 Oldsmobile 6 cyl. Coupe..... $1,850
1919 Oldsmobile 6 cyl. Coupe..... 1,550
1918 Oldsmobile 6 cyl. Coupe..... 1,450
1918 Oldsmobile 6 cyl. Coupe..... 1,400
1918 Oldsmobile 6 cyl. Sedan..... 1,900
1918 Oldsmobile 6 cyl. Sedan..... 1,400
1919 Chevrolet Coupe..... 900
1920 Oldsmobile 8 cyl. Sportster..... 1,800
1917 Dodge Roadster, winter top..... 600
1918 Oldsmobile, 6 cyl., 5 pass..... 800
1917 Oldsmobile, 6 cyl., 5 pass..... 800
1918 Oldsmobile, 6 cyl., 5 pass..... 850
1920 Oldsmobile, 8 cyl., 7 pass..... 1,550

Illinois Oldsmobile Co.
2035 S. Michigan-av. Calumet 4229.

Ride in Comfort

1918 7 pass.
JORDAN SEDAN,

like new; car driven very little; is equipped with 5 wire wheels; 5 cord tires, beautiful set of seat covers, heater, bumper, motometer, etc. The mechanical and coach condition is perfect.

Your family would appreciate this car.
Will save you $1,740.
ASK FOR MR. HUNT.
PHONE CALUMET 6070.
CHICAGO MOTOR CAR CO.,
2313 MICHIGAN-AV.

DODGE BROTHERS
MOTOR CARS.

1 Dodge Brothers Sedan.
1 Dodge Brothers Coupelet.
1 Dodge Brothers Roadster.
1 Ford Coupe. Starter.
1 Ford Touring. New paint.
1 Ford Roadster. Like new.
1 Overland Touring. Big Four.

DASHIELL MOTOR CO.,
Dodge Brothers Motor Cars,
2412 Michigan-av. Calumet 7300.

CASH OR CREDIT.

1916 Ford Roadster, 1917 Ford Delivery; A1 cond. 1316 E. 61st-st.

AUTO ACCESSORIES, REPAIRING.

FORD OWNERS.

THE EDISON ECOMETER, invented by THOMAS A. EDISON JR., will save from TWENTY to FIFTY PER CENT of your gas bills. A scientifically designed instrument, easy of application, makes motor run smoother, cooler, reduces carbon, and increases miles per gallon, because of better balanced proportion of gas and air. Price complete, $7.50. Dealers and county distributors are invited to correspond.
TRANSPORTATION ENGINEERING CORPORATION,
431 S. Dearborn-st., Chicago.

ALL GLASS WINTER TOPS
FOR FORDS.

WE HAVE THESE TOPS FOR EITHER FORD ROADSTER OR TOURING CARS. PRICES INSTALLED.

ROADSTER..... $70
TOURING..... $95
H. G. PARO & CO.,
1414 S. MICHIGAN. CALUMET 2402.

WINTER TOPS.

Slightly used Detroit waterproof tops, suitable for models H & J Hudson super seven passenger cars.

LOUIS GEYLER CO.,
2500 Michigan-av. Colisem 7800.

CYLINDERS AND CRANK
SHAFTS REGROUND.

We make oversize pistons, pins, rings, axle shafts, auto and truck parts you cannot buy.
FARGO MOTOR CAR CO.,
1164 W. 22d-st. Canal 4304.

START YOUR MOTOR

IN ONE MINUTE.
USE A GREAT WESTERN CARBURETOR AND SAVE.
FRED ALLEN, 1610 MICHIGAN-AV.
[DEALERS WANTED.]

REX SEDAN TOPS

CHAS. LANGE & BROS. CO.,
Buick Distributors,
2736-46 Armitage-av. Humb. 747.

STORAGE BATTERIES.

New and rebuilt for any car; guaranteed 9 to 18 months; 6 volts, $12; 12 volts, $17. BANNER BATTERY CO., 1356 Michigan-av. Phone Calumet 49.

MR. FORD OWNER—
Ride in comfort by installing a HOT BLAST AUTO HEATER. Put on in ten minutes. Price $2.50. Guaranteed. Agents wanted. TWIN CITY METAL SPECIALTY CO., 1027 Nicollet-av., Minneapolis, Minn.

300 STORAGE BATTERIES.

New and rebuilt, 6 volt, $12; 12 volt, $17; guaranteed 1 to 2 years; fit any car.
1502 S. Wabash-av. Calumet 5166.
EX-CEL BATTERY WORKS, INC.

FORDS—FORDS—FORDS—FORDS.
Build your own Ford car, or we will build it for you. Every Ford part in stock. Will sell by the piece or bushel, less than half. GALLAGHER, rear 615 N. Mich.-av., bet. Ohio and Ontario-sts.

AUTO TRUCK BODIES

in stock and made to order.
FARGO MOTOR CAR CO.
1164 W. 22d-st. Canal 4304.

AUTOWA BODIES FOR FORD CHASSIS. Bring in your old Ford and we will make you a very classy car for little money. Carroll Motor Sales Co., 6016 Broadway.

Painting and Trimming.

We repair wrecks, build commercial bodies and inclosures. Midway 2626. 4346 Ravenswood.

FORD RADIATOR—NEW, GUARANTEED; jobber's prices; also second hand radiators. 300 Rush-st. Superior 2968.

WE TAKE TOPS FOR ALL CARS. 100 W. 55TH-ST. KENWOOD 8200. STAVER SERVICE.

FORD WINTER TOP, GLASS SIDES, LATset type; a few bargains.

CHAS·A·STEVENS & BROS.

Misses' Dress Shop, Third Floor.

Misses' Dress Shop, Third Floor.

A Complete, Exclusive Specialty Shop for Women

Navy taffeta with fitted bodice and Turkish skirt; $39.50.

Brown taffeta with pocket overskirt, ribbon trimmed; $55.00.

Blue bird taffeta with side tafetta pleating emphasizing the fullness of skirt. $55.00.

Mushroom taffeta, featuring side puffed skirt, giving quaint silhouette effect; $65.00.

Brown taffeta with unique side puffing; $55.00.

Black taffeta, with three rows of taffeta pleating with inverted frilling, repeated on collar and cuffs; $55.00.

Introducing

Misses' New Spring Taffeta Frocks

At Unusually Appealing Prices

$39.50—$45—$55—$65

THESE dresses are the new spring modes. They are delightfully smart and presented for the first time. Owing to our January sale policy of offering outstanding values throughout our stocks, we are offering these dresses at prices that are uncommonly low.

These New Dresses Define the New Spring Silhouette

Bodices are for the most part semi-fitted, with creamy lace or Irish lace encircling neck and sleeves. Colors are navy, black, brown, tan, midnight blue, dark green, rose taupe, reseda, bluebird, mushroom. Featured at $39.50, $45.00, $55.00 and $65.00.

Misses' Dress Shop, Third Floor.

MANDEL BROTHERS' preparedness with apparel for southern travel is emphasized by the wide choice of advanced springtime modes, such as have been accorded the approval of fashion leaders at the winter resorts

Intense fashion interest in this early showing of

women's 1920 springtime frocks

far in advance of current modes

There is an excellent selection, that evidences intelligent and tasteful buying. Women of widely diverse types are here becomingly provided for with frocks chosen conscientiously and expertly from principal fashion marts.

Novel taffeta silk frocks at $75

—authentically revealing the newer modes in contour and adornment, and with no season-limitations on their serviceability. Practical for street wear under coats, or for informal and house wear the year 'round. These frocks will appeal particularly to women conversant with styles and values. Three representative models are pictured.

Women's and misses' Rosemary frocks, $55

—here exclusively in Chicago, and nationally famous for style and worth. Six handsome fashions that anticipate the approaching spring season are developed in the preferred fabrics and colors. Every style in both women's and misses' sizes. *Fourth floor.*

Apparel shop, fourth floor

Mandel Brothers

January white sales—linens, lingerie—

—are the more generously patronized because of the superior values they annually present. Bed linens, table linens and towels; undermuslins, gowns, blouses and tub dresses; at important economies.

Linens, second floor. Lingerie, etc., third floor.

CARSON PIRIE SCOTT & CO

Reductions: Boys' Clothing

Continue to Bring Substantial Saving Possibilities

Indeed, the opportunities are very apparent when one considers the high standards which these boys' clothing sections maintain. Opportunities that are brought about by regrouping and repricing of assortments, and effecting reductions possible only in this semi-annual clearance.

Boys' Fine Winter Suits, Reduced to $17.50

(Each Suit With Two Pairs of Knickerbockers)

Tailored of warm winter-weight suitings in the most approved boyish styles, and in a variety of likable dark-color patterns. Sizes 7 to 17 years may be had in these groups, but as may be expected, the style and size ranges are not intact throughout the assortments. $17.50.

Warm All-Wool Mackinaws, Now $13.50

Heavy all-wool mackinaw coats that have every point of preference—bright plaid patterns, thorough tailoring, storm collars, all-around belts and patch pockets. Sizes 8 to 17 years, reduced to $13.50.

Overcoats for Little Lads, Reduced to $16.75

Warm all-wool Chinchilla cloth and cheviots fashion them in a number of manly little styles favored for lads of 2½ to 9 years. Sturdy tailoring and durable linings make them exceptional at this pricing.

Second Floor, South.

F. N. Matthews & Co.

Outfitters to Women

21 East Madison Street

Between State and Wabash

"The Shop of Personal Service"

Semi-annual Clearance

This Attractive Suit is but one of the many bargains in Matthews' Apparel offered to our patrons during this sale.

Coats—Suits Dresses at Tremendous Reductions

No credits. No exchanges. No refunds.

F. N. MATTHEWS & CO.
21 East Madison Street

$39.50 Missel Silvertone Ripple Suit. $47.00

Mid-Season Sale

GOWNS—SUITS—WRAPS—COATS

Ready-to-Wear

For those women who have delayed buying their winter clothes this sale offers exceptional values in ready-to-wear.

We have no *cheap* clothes—just good clothes of Hosac Standard at *reduced prices.*

For more than twenty years many of Chicago's prominent women have been patrons of this shop. You are cordially invited to take advantage of this sale.

Mme. Hosac

Maker of Gowns, Suits, and Wraps

730 South Michigan Avenue

Second Floor, Colonnade Building

Clerks Wanted

Large increase in our business makes permanent addition to our sales force desirable, as follows:

1. **Experienced stationery salesman.**
2. **Experienced stationery saleswoman.**
3. **Young man to learn stationery business.**
4. **Young man to take orders for printing (experienced).**

Apply in writing or in person 9 to 11 or 3 to 5:30 Friday, 1 to 4 Saturday. Ask for Munroe Cole.

George E. COLE & Company
CONWAY BLDG.
119 W. Washington St. Chicago
STATIONERY—PRINTING
Franklin 5180

RESORTS—FOREIGN.

Ocean Travel.

FRENCH LINE
COMPAGNIE GÉNÉRALE TRANSATLANTIQUE
Express Postal Service

NEW YORK—HAVRE

LA LORRAINE	JAN. 20
LAFAYETTE	JAN. 24
LA SAVOIE	JAN. 31
LA TOURAINE	FEB. 7
ROCHAMBEAU	FEB. 14

NEW YORK—BORDEAUX

NIAGARA	JAN. 29
CHICAGO	FEB. 19

CHAS. KOZMINSKI CO., Inc., G. W. A.
139 N. Dearborn St. Phone Central 5222

HEALTH RESORTS

MOUNT CLEMENS Winter Bathing

World Renowned Mineral Water Baths

For Rheumatism, Nervousness and that run down condition. Best results in winter—less crowded conditions — better attention. Write for booklet. Business Men's Association, Mt. Clemens, Mich.

Subscribe for The Tribune.

RESORTS AND HOTELS.

"40 hours from frost to flowers"

The Hamilton Hotel
BERMUDA

"The Queen of Winter Resorts"

The largest and finest hotel on the Islands—and of fireproof construction; modern in equipment and operation. Golf, tennis, boating, riding, driving, dancing, fishing, bathing in the sea; glass enclosed sun parlor 200 feet long. Grill, 400 outside rooms—350 with connecting bath—all equipped with telephones; two elevators. Hamilton Hotel Orchestra. Open Jan. 16.

HAMILTON HOTEL COMPANY, LTD.
Management of J. A. SHERRARD
Booklet — Cable address Hotel Bermuda

RESORTS—FOREIGN.

Ocean Travel.

BERMUDA

Ideal Winter Vacation Resort

FURNESS BERMUDA LINE
Fast, twin-screw, palatial steamers

S. S. "FORT HAMILTON"
11,000 Tons Displacement
Sails from New York January 14-21-28

S. S. "FORT VICTORIA"
14,000 Tons Displacement
Sails weekly, beginning late January.
No passports required for Bermuda.
Schedule of Sailings, cabin plans and rates sent on application.

FURNESS BERMUDA LINE
Furness House, Whitehall St., New York.

RESORTS AND HOTELS

OLD POINT COMFORT HOTEL CHAMBERLIN

FINE WINTER GOLF
Swimming Pool. Seafood Cuisine. Every European Bath and Treatment. Write GEO. F. ADAMS, Manager Fortress Monroe, Va.

HOTEL GALVEZ
GALVESTON, TEXAS
THE RESORT HOTEL OF THE SOUTHWEST

Hotel Windsor facing beautiful Hemming Park. Jacksonville's largest hotel and one of Florida's finest hotels. Robt. B. Meyer, Prop. J. E. Kavanaugh, Mgr. Jacksonville, Fla.

RESORTS AND HOTELS

AUGUSTA, GEORGIA

Season December to May. Unexcelled climate; finest golf and every outdoor sport; excellent hotels. On the "Dixie Highway."

CAMDEN, S. C. For Climate, Golf and Riding
THE KIRKWOOD
T. E. KRUMBHOLZ CAMDEN, S. C.

MIAMI—where it's June

Ocean bathing 74 deg. Every sport in perfection; the life is cosmopolitan, smart and interesting. Fine hotels and apartments. Address Chamber of Commerce

Subscribe for The Tribune.

HEALTH RESORTS

North Shore Health Resort Sanitarium

Build Up Now For Winter Work

Fit yourself for the coming winter's strenuous duties. If you are tired or convalescing, or suffering from a chronic disease and need scientific attention we have every facility for rest, cure and treatment under the supervision of a competent medical staff. Comforts and cuisine of a well appointed hotel.—Write for booklet.

NORTH SHORE HEALTH RESORT Winnetka, Ill.

Pleasure and Rest Cure Combined

HEALTH RESORTS

Mud Baths at MUDLAVIA

High Blood Pressure, Autointoxication, Rheumatism, Arthritis, Neuritis, all successfully treated. For full particulars and booklet Address

W. C. KRAMER, Box 3, Kramer, Ind.

PRIVATE HOME For the Feeble Minded and Mildly Insane

Where love, kindness and harmony are practiced. Females only. Phone Wheaton 155, or address HOWE HOME, WHEATON, ILL.

EDUCATIONAL

RAG Piano Playing Taught Beginners in 20 Lessons **JAZZ**

All Instruments, Adult Beginners a Specialty, Advanced Course if You Now Play. Booklet Sent FREE on Request CHRISTENSEN SCHOOL OF POPULAR MUSIC 70 E. Jackson Blvd. Harrison 6000

Subscribe for The Tribune.